The Washington Post is the only Washington newspaper publishing the reports of The Associated Press every morning. For home delivery call National 4205.

The Washington Post.

Weather — Cloudy, with mild temperature; probably occasional light rain today. Temperature— Highest, 55; lowest, 32. Details on Page 19.

NO. 19,948. ENTERED AS SECOND-CLASS MATTER. POSTOFFICE, WASHINGTON, D. C. WASHINGTON: TUESDAY, JANUARY 27, 1931.
COPYRIGHT, 1931, BY THE WASHINGTON POST CO.
THREE CENTS.

RALLY STARTS CHEST'S DRIVE FOR FUND GOAL

Chest Needs Told 3,000 Workers for Relief Cause.

SPECIAL GIFTS BODY NOW $250,000 SHORT

Red Cross' National Head Is Among Speakers Supporting Appeal.

More than 3,000 workers and well wishers of the Community Chest gathered at Constitution Hall last night for final instructions in the campaign for $1,950,154.40, which opens in earnest today, and to take inspiration from the words of a numbers of prominent speakers who told of the needs in Washington this year.

The mass meeting was closed with a dash of color, as member agencies of the Chest presented a pageant, which was designed to give an insight into their work.

The solicitors of the metropolitan, group solicitation, governmental and other units, which begin their task today, were spurred to intensive efforts by the report of the special gifts committee last night, which found itself more that $250,000 short of its goal of $1,000,000.

Hear Red Cross Needs.

This unit, however, expects to reach its quota by the end of the week, and a preliminary report of the governmental unit made last night showed a tendency toward whole-hearted support by Federal workers in the city.

The appeal of the Red Cross, which receives $100,000 of the funds raised this year by the Community Chest, as Washington's share of the drought-relief emergency, was presented by Judge John Barton Payne, national chairman of the American Red Cross, in the opening address at the mass meeting.

Judge Payne said that the Red Cross was now feeding 641,000 men, women and children in the States affected by the drought. The work of the Red Cross began in August, he related. After the rains in that month, he said, the organization gave $300,000 for seed, to allow stricken farmers to prepare a crop against the winter.

Minimum of Overhead.

He said that the Red Cross was conducting its work with a minimum of overhead, because the funds were administered through the organization's chapters in the various communities, which were headed by their own residents.

The work was being speeded and would continue, despite the criticism of the press, he declared. The drive for 10,000,000 was retarded by the introduction of the $25,000,000 relief bill in Congress, in his view.

"It is a fine compliment to the Red Cross that the bill specifically states that the organization is to administer the funds provided through it," Judge Payne declared. "Of course, we'll never ge the money, but the compliment is appreciated just the same.

GIVES FIGURES

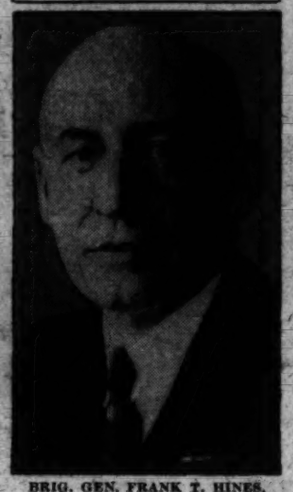

BRIG. GEN. FRANK T. HINES, administrator of veterans affairs, who told the Senate finance committee that $3,412,000,000 would be required for an immediate cash soldiers' bonus.

BRIAND IS NAMED IN FRENCH CABINET

New Ministries Are Lined Up Definitely by Laval This Morning.

17 OFFICES ARE FILLED

Paris, Tuesday, Jan. 27 (A.P.).—Pierre Laval, who has been working several days to assemble a new French cabinet, succeeded definitely in lining up his ministries at 1:30 o'clock this morning.

The Laval cabinet is as follows:

Premier and minister of interior, Pierre Laval.

Minister of justice, Leon Berard.

Foreign affairs, Aristide Briand.

Agriculture, Andre Tardieu.

War, Andre Maginot.

Navy, Charles Dumont.

Air, Jacques Louis Dumesnil.

Education, Mario Roustan.

Finance, Pierre Etienne Flandin.

Budget, Francois Pietri.

Public works, Maurice Deligne.

Labor, Adolphe Landry.

Commerce, Louis Rollin.

Merchant marine, Louis de Chappedelaine.

Pensions, Auguste Champettier de Ribes.

Posts and telegraphs, Charles Guernier.

Colonies, Paul Reynaud.

M. Laval—who incidentially is only 47 years old and thus probably the youngest premier France has ever seen—formed his cabinet only after laborious negotiations.

It leans to the right even more than did the last Tardieu ministry, defections among the radicals having made "the republican reconciliation" ministry desired by the new premier impossible.

M. Laval will present his ministers to President Gaston Doumergue this morning and they will get to work without delay.

Observers believe that their chances for survival are slight and that the country soon will go through another period of premier-hunting.

The ministry of public health was left temporarily unfilled.

Two Thought Dead In $5,000,000 Fire

Buena Ventura, Colombia, Has Business District Razed by Blaze.

Buena Ventura, Colombia, Jan. 26 (A.P.).—Two persons were believed to have died today in flames which destroyed the commercial district of this Pacific port, with a loss of $5,000,000. The fire, police are convinced, was incendiary.

The only important commercial structures still standing are the new $4,000,000 concrete wharves, recently accepted by the government, and the new Hotel Estacion.

The customs house was destroyed. Officials estimated that it had contained American imports worth $1,500,000. The Banco London and the Canadian Royal Bank burned to the ground, but their cash and securities were believed safe in the fireproof vaults. Ramirez Duran, a shopkeeper, reported he shot at two men who were igniting the rear wall of a store. This building was destroyed.

600 Pounds of Opium Are Seized in New York

(Associated Press.)

Commissioner of Customs Eble announced yesterday that customs inspectors have seized 600 pounds of opium on the steamer Raby Castle in New York Harbor.

The opium was found after members of the inspection force in New York smelled it and searched the vessel. No further details of the seizure were available.

$250,000 Drought Aid Given by Rockefeller

New York, Jan. 26 (A.P.).—The New York Chapter of the American Red Cross announced late today that John D. Rockefeller, jr., has contributed $250,000 toward the fund for the relief of drought sufferers.

His gifts brought the total contributions to the New York chapter to $962,966.58. The chapter's quota has been set at $1,500,000.

$3,412,000,000 HELD COST OF CASH BONUSES

Hines Submits Estimate of Sum Needed to Pay Veterans.

SENATE GROUP GETS CERTIFICATES PLAN

Legion Indorses Proposal as Many Are Reported to Be Destitute.

(Associated Press.)

An estimate that $3,412,000,000 would be required for immediate cash redemption of adjusted service certificates at face value was given the Senate finance committee yesterday by Frank T. Hines, administrator of veteran affairs.

Hines was the first witness as the committee opened hearings on the proposal, which was indorsed Sunday by the national executive committee of the American Legion, and is being demanded by some members of both houses to afford relief to veterans in need because of the depression.

Without expressing his personal view on the legislation, Hines presented figures to show many veterans are hard pressed financially.

Loans to them on their certificates have increased during the present month to a figure far in excess of any previous month, he said.

Demands Are General.

So far this month, he testified, loans amounting to $17,000,000 have been made and they are being provided at the rate of about $1,000,000 a day, whereas formerly they have averaged between $5,000,000 and $7,000,000 a month.

Demands for the loans are not confined to any one section and part of the Nation, he said.

The veterans administrator presented the Senate committee with a comprehensive set of figures to show the cost of all the various proposals which have been made for giving the World War soldiers cash for their service certificates. Immediate cash redemption of the certificates on the basis of their current value would cost $1,707,507,000, he testified.

Immediate cash payment of their face value, as of 1945, would cost $3,412,000,000, he said, but the Government would save about $1,000,000 a year between now and then in administrative costs.

Hines Makes Estimate.

This would amount to increasing the soldiers' bonus by $1,670,000,000, however, he told the committee, taking into account interest charges on the amount of money which otherwise would not be needed until 1945.

Hines estimated the cost of the bill proposed by Representative Garner, of Texas, minority leader of the House, to pay the current value of the certificates plus the full 25 per cent additional credit given by the act of 1925, would cost $2,120,000,000.

He said he was not prepared to estimate the cost of the compromise bill introduced by Senator Vandenberg (Republican), Michigan, to allow veterans to borrow up to 50 per cent of the face value of their certificates.

This would allow veterans to borrow on the average $300 each, he estimated, which would "meet the greatest need at this time."

"One advantages of this measure," Hines said, "is that it does allow the veteran to retain for the present an equity in the certificate and protect his family because of his death."

He pointed out, however, that if a veteran borrowed 50 per cent of the

Continued on Page 8, Column 6.

Edwards Takes Life; Once in U. S. Senate

Banker Had Also Served as Governor of New Jersey.

Jersey City, N. J., Jan. 26 (A.P.).—Edward I. Edwards, who rose from a $2-a-week bank runner to exalted posts of government and finance, and who lost both, together with his health in recent years, committed suicide last night, by shooting, in the bedroom of his apartment. He was 68 years old.

A note, the sealed envelope addressed to his daughter and a slip of paper within to his son, said "Goodbye—Dad," and directed attention to his insurance policies and private papers.

The body of the former New Jersey governor and United States senator was found today by Charles Baumgarten, friend and legal advisor, whose fear for Mr. Edwards was aroused when he failed to keep an appointment. He knew that Edwards had removed a revolver from a drawer at his office.

In the locked bedroom, where the body was found, it was noted that Edwards, intent upon death was mindful of the well-being of a pet. He had filled to overflowing a water trough and food cup for his parrot.

Col. Edward I. Edwards, jr., and Miss Elizabeth Edwards announced tonight the funeral services would be held Wednesday at St. Paul's Episcopal Church.

EDWARD I. EDWARDS.

Miss Edwards, who made her home with her father, was in a state of collapse and delayed opening the note her father addressed to her for several hours.

As Governor of New Jersey in 1920 and United States senator from 1922

Continued on Page 3, Column 7.

8 WITNESSES HEARD IN BRADY BOMB CASE

LeRoy Goes on Trial Before Jury, Brother Elects to Face Court.

EXPLOSION IS DESCRIBED

Special to The Washington Post.

Annapolis, Md., Jan. 26.—Eight State witnesses were called to the stand today as the retrial of LeRoy Brady, charged jointly with his brother, Herman Brady, with dispatching a bomb disguised as a Christmas present, and resulting in the death of his wife, Naomi Brady; her brother, Samuel, and sister, Dorothy, was begun in the Anne Arundel County Circuit Court. Judge Robert Moss presided.

The witnesses told of the horrible details of the bombing and the events leading up to it, before the last witness, Edward Herman Smith, jr., was halted by the announcement that the court would adjourn until tomorrow morning. Smith will be recalled to the stand tomorrow.

The State was represetned today by State's Attorney A. Theodore Brady, of Anne Arundel County; J. Frank Parran, former State's attorney, of Prince Georges County; Allen Bowie, present State's Attorney of Prince Georges County, and J. Wilson Ryon, special investigator for Prince Georges County. The defense was headed by M. Hampton Magruder, of Upper Marlboro, who had charge of the previous hearing. He is being assisted by former State's Attorney Nicholas H. Green, of Anne Arundel County; Lansdale G. Sasscer and Frank Hall, both of Upper Marlboro. Attorney Green handled the challenging of witnesses for the defense.

Selecting the jury was completed much more expediently than anticipated.

The jury, of which Thomas W. Williams is foreman, was finally composed as follows: William H. Moone, Robert L. Pumphrey, Clifford Bassford, Albert A. Waters, Charles Taylor, Walter McNew, Fernanda Weems, Gilbert H. Clarke, William I. Cook, John E. Ellison and Malcolm M. Stewart.

Ryon made the opening address to

Continued on Page 4, Column 2.

MORTGAGE BANKERS FILE BANKRUPT PLEA

Receivership May Be Asked for Swartzell, Rheem & Hensey Co. Today.

ESTABLISHED SINCE 1869

Swartzell, Rheem & Hensey Co., one of Washington's largest real estate and investment houses, yesterday filed a petition in voluntary bankruptcy in District of Columbia Supreme Court. No schedule of liabilities or assets were included, the ten-day period of grace being reserved.

The company immediately closed its doors, but it was intimated that a petition for receivership might be filed today, under which, it was understood, the firm might resume business immediately.

Justice William Hitz, shortly after the filing of the petition, signed an order of adjudication, and referred the matter of Fred J. Eden, referee in bankruptcy.

The petition was signed by Edmund D. Rheem, vice president of the concern, and was filed through the law firm of Tobriner & Graham. Mr. Rheem acted on authorization of the board of directors, which at a meeting earlier in the day at the company's offices, 727 Fifteenth street northwest, decided it was unable to pay its debts. It also was set out that the company was willing to surrender its assets for the satisfaction of its creditors.

This company of mortgage bankers would have been 62 years old April 1. One of the oldest business houses in the National Capital, it first opened it doors in 1869 for the transaction of a general real estate business on Seventh street northwest near the intersection of F street, later moving to its own office at 916 F street, where the organization was known as the B. H. Warner Co.

Early in the history of the company the handling of first mortgage investments took a predominating part in its affairs, so that gradually other branches of the real estate business were discarded in order that it might better serve its rapidly in-

Continued on Page 4, Column 1.

NEED FOR WAR SEEN IF INDIAN PARLEYS FAIL

MacDonald Opens Fight for Plan Approved by Conferees.

CHURCHILL ATTACKS GOVERNMENT STAND

Gandhi, Released, Expects to Be Back in Prison in Two Months.

London, Jan. 26 (A.P.).—Great Britain must negotiate peacefully with India or subdue that country's massed millions by force of arms, Premier Ramsay MacDonald warned the House of Commons today in an outspoken defense of the accomplishments of the recent round-table conference.

Other speakers who followed him in the debate on India, which began this afternoon, accepted his point of view, to a greater or less degree, but Winston Churchill raised his voice in protest. Churchill declared the Government's scheme of Dominion status, "accompanied by a host of important reservations," was the worst way of dealing with the problem.

The Prime Minister began the debate in tones of measured gravity.

Continue Negotiations.

"Unless Great Britain is willing," he said, "to continue peaceful negotiations for a settlement of the Indian problem, British soldiers must be marched from the Himalayas to Cape Gormorin to subdue by force, not only India's massed millions, but also the spirit of the times."

A refusal to approve the principles accepted by the round-table conference, he said, would "provide a spectacle which will bring our name and fame very low, indeed," while a continuance of the negotiations would bind India to Great Britain "by bonds of confidence."

Mr. Churchill insisted that he spoke only for himself and not for the Conservative party as a whole.

Opposes Proposal.

"I think that the goal of complete severance between Great Britain and India, except for traditions and sentiments," he said, "is a frightful prospect."

"How will the British nation feel about this? I am told that they will not care. They are too occupied with taxation and unemployment and absorbed in sport and crime."

The Conservative speaker likened the present situation with regard to India to a shipwreck at sea.

"A great liner," he said, "is sinking in a calm sea. One bulkhead goes after another. The list increases and the captain, officers and crew are in the saloon dancing to a jazz band.

Sees Sharp Awakening.

"But wait until the passengers find out what their position is. For 30 years I have watched manifestations of the will power of Great Britain, and when the nation finds her whole position is in jeopardy there will be a sharp awakening."

Among those who gave their benediction to Mr. MacDonald's view was Sir John Simon, who headed the commission bearing his name in an investigation of the whole Indian situation, and whose subsequent report was superseded by the work of the round table conference and Mr. MacDonald's declaration in favor of

Continued on Page 3, Column 2.

DRYS AID WETS IN ASSAULT ON RUM RAID BILL

RAPS DRY BILL

Associated Press Photo.

SENATOR WALTER F. GEORGE, of Georgia, a dry, who yesterday assailed the drastic search and seizure features of the Howell bill.

George Is Applauded by Gallery as He Hits Search Plan.

MOTION TO RECOMMIT MEASURE IS BEATEN

Borah Raps Proposed Law as Invasion of Homes; Debate General.

Wet and dry senators joined in attacking the home-raid provisions of the Howell prohibition enforcement bill for the National Capital when consideration of the measure was resumed in the Senate yesterday.

But Senator Robert B. Howell (Republican), of Nebraska, author of the bill, was not left standing alone to defend the home-raid provisions he wrote into the measure, several of the ultra-dry senators joining him in approving its provisions and opposing the amendment offered by Senator John J. Blaine (Republican), of Wisconsin, to make the search and seizure provisions against private dwellings conform to the provisions of the Volstead act.

Several times in the course of the afternoon it seemed as if a vote would be had on the Blaine amendment, but each time another senator arose to say something about it.

Galleries Applaud George.

Once the galleries broke into applause when Senator Walter F. George (Democrat), of Georgia, a dry, opposing the home-raid provisions, declared that what was needed was proper enforcement activities by officers and not such laws as this. Senator Arthur H. Vandenberg (Republican), of Michigan, who was presiding, rapped with his gavel and threatened to have the galleries cleared. The applause began and was mostly confined to the public gallery for men.

An effort by Senator Harry B. Hawes (Democrat), of Missouri, to have the bill recommitted to the Senate judiciary committee was defeated by a vote of 28 to 45.

Notice was given by Senator Hawes that the bill would be made the vehicle for another amendment to the national prohibition laws. There is an adage in Missouri, he said, that even a blind hog finds an acorn now and then, and the Wickersham commission had found one in its recommendation to remove restrictions on the prescription of liquor by physicians. Removal of existing restrictions is to be provided for in an amendment he will offer to the Howell bill, Senator Hawes said.

Howell Urges His Bill.

Senator Howell began debate on his bill with a speech in justification of its home raid provisions, in the course of which he repeated what he had said previously about Washington being a sanctuary for bootleggers and how wet the city was and how little effort there was to enforce the law, and how badly needed was additional authority for the police.

He criticized Washington newspapers for calling his bill a home raid bill and declared that the people of the city did not have a very clear conception of just what were its provisions.

Several times he declared that, far from opposing his bill, Attorney General Mitchell had drafted the bill and, once when he was pressed, he added that he meant with the exception of one or two phrases, here and there. One of these little phrases, which is opposed by the Attorney General, is contained in the search and seizure section and is designed to make easy the process of raiding private dwellings suspected of having liquor or stills, or other apparatus for production of liquor.

Law Interpretations Attacked.

Every time Senator Howell referred to "liquor" he took time to roll the word and emphasize it as though the word, in itself, was enough to completely justify the phraseology under attack. Several times in the course of the day other senators, among them George and Borah, and Walsh, of Massachusetts, and

BULLETS, GUN FOUND IN SEWER BY POLICE

Cartridges Are Discovered in Trap Near Home of Mrs. Limerick.

CASE GIVEN GRAND JURY

Within two hours of the opening of grand jury hearings in the Beulah Limerick murder case yesterday, sewer department searchers, working under the guidance of Detective Sergeant James C. Collins, discovered eleven .25-caliber automatic nickel-jacketed pistol bullets in a sewer trap at the corner of Second and D streets southeast.

Redoubling their efforts, the same squad opened the sewer on the opposite corner and there discovered a part of a cylinder of a .32-caliber revolver.

The sewer in which the bullets were found is just around the corner from the home of Beulah Limerick's mother, at 116 North Carolina avenue southeast.

Detectives of the homicide squad on comparing notes found that Vernon Limerick passed the corner on the way to notify his mother that "Beulah was either awfully sick or dead" and that members of the family traversed the same route on their way to see the girl.

The bullets had been in the sewer some time, detectives said, since they were slightly corroded. They were turned over to Lieut. John Fowler, ballistics expert of the department, who declared that while they were exactly the same type used by the slayer, they were of different makes. This point might not make any difference, the lieutenant said, inasmuch as a man of small means might purchase a loose lot in a store and might get several makes. Lieut. Fowler will test the missiles today.

The search of sewers began in the vicinity of the Nineteenth street address Friday. Every trap from there to the family's home on North Carolina avenue was opened. Darkness overtook the searchers last night in the immediate vicinity of the latter

Continued on Page 2, Column 7.

Senate Approves 20,000,000 Bushels of Wheat for Needy

Early House Action Is Forecast on Relief Measures, While Woods Speeds Hearing After Charges of Time-Wasting Are Hurled.

(Associated Press.)

A bill authorizing distribution for relief purposes of 20,000,000 bushels of wheat now held by the Federal Farm Board last night was passed by the Senate.

The measure was passed without opposition and now goes to the House. It provides the Farm Board shall turn the wheat over to an agency to be selected by President Hoover for distribution to drought-stricken and unemployed in need of food.

The cost of milling the wheat and distribution would be borne by the agency selected by the President.

The Farm Board would be credited with the cost of the wheat, so the bill would not affect its operations.

Senators have contended the measure amounts to a direct Federal appropriation of about $15,000,000. When the bill first came up last night Senator Metcalf (Republican), Rhode Island, objected. Later, however, on the request of the author, Senator Capper (Republican), Kansas, Mr. Metcalf withdrew his objection.

Early House action on the Senate's $25,000,000 Red Cross relief proposal was forecast late yesterday when Chairman Wood, of the House appropriations committee, announced plans to complete hearings by tomorrow.

The announcement came after an all-day hearing at which Secretary Hyde testified the Agriculture Department was speeding up plans to loan $45,000,000 to drought-stricken farmers, and Thomas H. MacDonald, public roads commissioner, said 300,000 men will be employed soon under Federal and State highway projects.

First indications were that the hearing would occupy a week. After a day, however, during which Representative Byrns, of Tennessee, ranking minority member, had charged the committee was "wasting time," and Representative Ayres (Democrat), Kansas, said he assumed the hearings were to show that the $25,000,000 was unnecessary, the plans were changed.

Representative Cramton (Republican), Michigan, although declaring he had an open mind on the proposition,

Continued on Page 2, Column 1.

Calvin Coolidge Says:

Winter is an important factor in our economic structure. We have great stretches of country, including the South Atlantic States, Florida, the Gulf region and the Mexican border land reaching through southern California to the Pacific, which is unrivaled in climate and beauty. Excellent railway service, good roads and fine hotel accommodations make it most attractive to tourists.

Foreign travel is commendable. It is not necessary even to see America first. But to see the other parts of the world while our own country is unseen not only means lack of a desirable education but is scarcely patriotic.

Our people spend annually six or eight hundred million dollars in foreign travel. On the whole it is a good investment. But it should not be done to the exclusion of domestic travel. People come from all quarters of the globe to behold the wonders of our own land. We ought not to remain ignorant of them ourselves.

It may well be remembered that money now expended in travel will be an aid to business. Every dollar so invested is turned over many times and, reaching in numerous directions, will stimulate trade and increase employment.

(Copyright, 1931.)

International Issue Seen Over Rum-Craft Slaying

Canadian Government Studies Facts Surrounding Capture of Josephine K.; Lawyer Says Ship Was Outside Limit; Protest May Follow.

(Associated Press.)

A new international incident arose yesterday from the Government's efforts to prevent rum smuggling.

Canada requested the State Department to supply it with information on the seizure of the Nova Scotian schooner Josephine K, and the death of her captain, after the Coast Guard had fired on the vessel.

The affray occurred Saturday night off the New Jersey coast, near New York Harbor. A 1-pound shell from Coast Guard cutter 145 shattered the pilot house of the Josephine K. The schooner, $300,000 worth of liquor, a scow, a tug, and fifteen men were captured. William P. Cluett, of Lunenburg, Nova Scotia, master of the Josephine K, died Sunday in a New York hospital.

Assistant Secretary Lowman of the Treasury, in charge of the Coast Guard, conferred yesterday with President Hoover. He issued a statement shortly afterward saying the Coast Guard was "performing its statutory duty," in the capture of the vessel.

A little later, Hume Wrong, Charge d'Affaires of the Canadian Legation, called on Assistant Secretary Castle, of the State Department for information. Pending a study of the circumstances no protest was made.

Lowman said it was "regrettable that the captain lost his life," but that the fatality was "simply an incident to the transaction." He expressed confidence that the Coast Guard "did not fire with the intention of taking life, but to prevent the rumrunner escaping."

The Josephine K. was well within the 12-mile limit, he said, and was making contact with American boats from the shore.

He described the schooner as a "notorious rumrunner," which the Coast Guard had been seeking to capture for a long time.

Under the antirum smuggling convention of 1924, between the United States and Canada, smuggling vessels are subject to search and seizure only if within one hour's steaming distance of the American shore.

The Coast Guard estimated the

Continued on Page 8, Column 2.

NEWS of SUBURBAN Washington and the Surrounding States

Appears on Pages 5 and 20 Today

Montana, disagreed with his interpretation of existing law and said that court decisions and practice could not be as he described it.

"But the strange fact is that that is the situation here," Senator Howell said, and he would not budge an iota from that defense of his home-raid provision. That was his Gibraltar, and the waves of arguments of his colleagues dashed against it in vain.

Senator Vandenberg asked the Nebraskan to agree that the Attorney General opposed the provisions and that the Attorney General was not interested in keeping Washington a sanctuary for bootleggers. Senator Howell said the Attorney General was not opposed to his measure, but merely had said that he thought it "inexpedient to attempt to get through the Senate a bill containing such provisions."

Unfamiliar With Conditions.

And anyway, Mr. Howell went on, Attorney General Mitchell was new in Washington, and he didn't know much about conditions and neither did Assistant Attorney General Youngquist, but he had had the advice of Judge Britt, of the Prohibition Bureau, who knew a great deal more.

Twenty-nine States had search and seizure laws more drastic than the national prohibition law, he said, and Washington was one of only five geographical divisions which did not. He quoted Sergt. George H. Little and Lieut. Oscar J. Letterman, heads of liquor raiding squadrons of the District Police Department, as his authorities for demanding more stringent laws for the District. Under existing law, he insisted, bootleg liquor stored in private dwellings could not be got at unless there had been a sale made in the house.

Senator George, Senator Walsh and others gave him a lecture on law and legal phraseology and definitions, in disagreeing with his statement, but he replied that the remarkable thing is that that is the condition here.

Sheppard Aids Howell.

Senator Morris Sheppard (Democrat), of Texas, author of the Sheppard law for the District, came to the support of his dry colleague from Nebraska with a declaration that any one voting for the Blaine amendment would be voting to maintain bootlegging in Washington. Prohibition, he said, was a part of the Constitution and should be observed.

"Pass this amendment and you will say that effective enforcement of prohibition is not to be had in Washington," Senator Sheppard declared.

Senator Blaine took the Texan to task about grape concentrates which make wine with 21 per cent alcoholic content. Such things have not been declared against the law, Senator Sheppard said. "Well, Senator Blaine rejoined, that meant that such grape concentrates were to be given a free run without competition. Senator Sheppard said that he favored outlawing all liquors having more than one-half of 1 per cent alcohol, and when Senator Blaine observed that he had seen him make no move in that direction, Senator Sheppard said he couldn't do everything at once, but he intended to do that.

Borah Hits Raid Section.

"I think the Volstead law has gone far enough," Senator Borah said, in opposing the home-raid section. Senator Howell thereupon began his speech all over again, and at the end, Senator Borah, supporting, the Blaine amendment, proposed an amendment of his own which would include within the present search and seizure authority dwellings used for storage of liquor or manufacture of it.

There was an effort to have this considered as a part of the Blaine amendment, but Senator Blaine objected, and Senator George H. Moses (Republican), of New Hampshire, presiding, ruled the proposal out of order.

Senator George declared that Congress should either amend the Volstead act for the entire country or not force on the voteless people of the District such a law. Illegal raids on private homes had done more than anything else to harm prohibition, he said. Senator Brookhart declared that when a dwellings was used as a storage place it became a bootleg joint and deserved no more consideration than one.

Would Raid Poor Homes.

"If you pass this provision," Senator George warned, "what homes will be searched in Washington under it? You know it will not be the homes of the rich and the powerful. The homes raided will be the homes of the poor and the weak. What you need is not a law like this, but officers who will enforce the present law properly."

"It looks," Senator Park Trammell (Democrat), of Florida, declared, "as if we will have to make the law very strict." He referred to court decisions affecting search and seizure of automobiles and declared that was "an outrageous court procedure."

"Some of these judges," he declared, "are in conspiracy with the bootleggers—at least in spirit, and I don't mean to any greater extent than that—and no matter how strict you may make the law, these judges will give decisions to protect the bootleggers."

Holds Volstead Law Sufficient.

Senator Borah said he didn't care how stringent provisions for stopping and searching automobiles were made, but he did believe that the constitutionality of the home should be safeguarded and that the Volstead law went far enough in its search and seizure provisions.

Senator Hawes said the measure was of national importance and its sponsors were proposing to try it out on the dog and to extend the power of the police farther than ever extended before. He referred to the recommendation of the Wickersham committee against extending search and seizure authority. He proposed to recommit the bill. Senator Howell said the purpose was to defeat the measure, and on a roll-call vote the motion was lost.

Describing the Wickersham report as one step forward, one step backward and a sidestep, Senator Henry F. Ashurst (Democrat), Arizona, pointed to the commission's opposition to extension of search-and-seizure authority.

Raids Would Be Harmful.

"Nothing will be more harmful to prohibition than these illegal and extraconstitutional raids. Outrageously unjust, reckless and relentless raids on private homes have done more to harm prohibition than all other opposition," he declared.

Senator Ashurst traced the development of the American principle that one's home is one's castle and may not be lightly invaded from the invasion of Britain by the Angles and Saxons, and he quoted from recent and past decisions of the United States Supreme Court and decisions of English court in the past, one of the latter having been given in the middle eighteenth century.

The vote on the Hawes motion to recommit was the only one taken. The Blaine amendment is pending and may be voted on when consideration of the bill is resumed. Illness of Senator David Reed (Republican), Pennsylvania, in charge of the War Department appropriations bill, is expected to prevent consideration of that bill today, and the Howell bill will not be displaced.

WRECKED MAYFLOWER, YACHT OF PRESIDENTS

Associated Press Photo.

The Mayflower, once famous as the yacht of Presidents, as she looks today, lying almost below water at her dock in the Philadelphia Navy Yard as a result of the fire of undetermined origin which swept her last week.

POWER COMMISSION FIGHT NEARS COURT

Committee Votes for Test on Right of Nominees to Hold Office.

AIDS WERE DISCHARGED

(Associated Press.)

The prospective legal battle between the Senate and President Hoover over the right of three power commissioners to hold office drew a step nearer yesterday with approval of a court test by the Senate judiciary committee.

The committee voted 8 to 3 for the resolution of Senator Walsh (Democrat), Montana, requesting the district attorney here to institute legal proceedings testing the right of the commissioners to their office.

The Montana senator intends to seek an early vote on it by the Senate. The resolution is in the hands of the audit committee for approval of a $2,500 expenditure for Senate counsel.

While administration leaders contend the Senate is without any authority in the dispute because of the refusal of President Hoover to return the nominations of the commissioners, enough votes are in prospect for approval of the court action.

The three commissioners are Chairman Smith, Marcel Garsaud and Claude L. Draper. They were confirmed by the Senate during the Christmas recess. After taking office they announced the dismissal of Charles A. Russell, solicitor, and William V. King, chief accountant, along with other employes of the old commission.

Senator Walsh resented the dismissal of Mr. Russell and Mr. King, who, he said, had been fighting the "power trust." The Senate then took advantage of its rules allowing reconsideration of nominations within two legislative days after confirmation.

The Democratic-Republican independent coalition voted to reconsider, but President Hoover said he was without authority to return the nominations of the men whom he held were legally appointed and in office.

Mr. King subsequently was restored to office.

Senators Deneen, of Illinois; Hastings, Delaware, and Gillett, Massachusetts, all Republicans, voted against the Walsh resolution yesterday. It was supported by Senators Norris, Nebraska; Blaine, Wisconsin, and Steiwer, Oregon, Republicans, and Walsh, King, Utah; Stephens, Mississippi; Dill, Washington, and Bratton, New Mexico, Democrats.

DAY IN CONGRESS

January 26, 1931.

SENATE.

Met at noon and recessed at 5:30 p. m. to 7:30 p. m.

Debated Howell home-raid bill.

Senator Sheppard (Democrat), of Texas, served notice he will introduce legislation making grape concentrate subject to prohibition law.

Senator Heflin (Democrat), of Alabama, introduced a resolution forbidding American citizens to accept foreign titles or offices.

Referred Nye resolution for an investigation of oil industry to audit committee.

Adopted resolution directing a survey of malarial conditions in United States.

Rejected motion to refer Howell bill back to judiciary committee for further consideration.

Senator Hawes (Democrat), of Missouri, served notice he will introduce an amendment to Wickersham report to remove restrictions on physicians' prescription liquor.

Passed bill authorizing Secretary of Agriculture to use $5,000,000 of drought loan fund for organization of agricultural credit corporations.

Rejected resolution for Senate inquiry into "contradictory recommendations" of Wickersham commission.

HOUSE.

Met at noon and adjourned at 5:25 p. m. until noon today.

Representative Leech (Republican), of Pennsylvania, introduced a bill providing $2,500,000 for erection of veterans' hospital near Cresson, Pa.

Considered independent offices appropriation bill.

Representative Welch (Republican), of California, charged benefits of Shipping Board construction loan were concentrated on Atlantic Coast.

Failed to agree on Senate amendments to first deficiency bill.

Failed to agree on $1,190,380 pay increase to Treasury and Postoffice employes.

Representative Celler (Democrat), of New York, introduced legislation to suspend prohibition enforcement in States not contributing money for enforcement.

Representative Barber (Republican), of Oklahoma, introduced a bill to limit importation of crude petroleum for next three years.

Representative Byrns (Democrat), of Tennessee, charged House appropriations committee is "wasting time" in considering the drought relief fund.

Tamale Vendor Uses Product to Foil Robber

Springfield, Mo., Jan. 26 (A.P.). John Shepard, who conducts his business on Springfield's streets, deals exclusively in hot tamales.

A man approached him last night. Shepard thought he was a customer. Instead, the man demanded Shepard's money.

Shepard met the demand by grabbing a handful of his hot spiced food, and rubbing it vigorously into the eyes of the robber. The robber screamed and fled in great haste. Shepard chuckled in glee.

HOUSE GROUP PLANS SOVIET BILLS STUDY

Ways and Means Body Sets Hearing on Acts to Bar Certain Imports.

AIMED AT FORCED LABOR

(Associated Press.)

Intensive study of proposals for a national policy barring products of forced labor—aimed chiefly at Russian commodities—will be started today by the House ways and means committee.

With a view to final action at this session, Chairman Hawley called for a two-day hearing on bills to restrict imports of forced labor.

"Unless some action is taken, these imports may destroy domestic, as well as foreign, markets of American labor products," Mr. Hawley said.

First consideration will be given the Kendall bill to define forced labor and deny entry to its products. Sponsors of the measure to provide specific embargoes on all Russian products, or on wheat, manganese, lumber, petroleum and other agriculture products also will have an opportunity to present their cases.

Secretaries Hyde and Doak and Chairman Legge of the Farm Board or their representatives probably will be among the first witnesses.

Mr. Hawley's action followed receipt of reports from the Agriculture Department and the Farm Board on suggested legislation.

Representative Williamson (Republican), South Dakota, said he would ask the committee to report one of his bills, to prohibit all Russian products; or to bar Russian wheat, butter, eggs and their products.

"This legislation goes on the assumption that all Russian labor is forced," Mr. Williamson said.

Representative Burtness (Republican), North Dakota, announced he would seek consideration for a bill to bar butter and its substitutes, feed grains, wheat and wheat flour, eggs and their products and edible dried beans.

"These are all surplus crops in this country," Mr. Burtness said. "All products on which present prices are very, very depressed."

Bread and water sentences for drunkenness have been imposed by Judge J. H. Warner, of Brainerd, Minn.

Tobacco Workers Busy.

Mexico City, Jan. 26 (A.P.).—About $13,500,000 is invested in the Mexican tobacco industry, which employs 5,000 workers.

Are Your Sunday Roasts Juicy and Tender?

Sunday roasts—beef, chicken, lamb, turkey—have to be purchased a day in advance. Whether or not they will be juicy and tender depends upon the kind of refrigeration you use to keep them.

If the temperature in your refrigerator is too cold and without sufficient moisture, the delicious, savory juices will be dried up. But if you use pure, sparkling ice in a good ice-refrigerator, you can be sure that all the delicate flavor of meats and fowl is retained. Vegetables and fruits, too, keep their crispness and deliciousness.

To make sure that the temperature and moisture of your refrigerator are exactly right, keep the ice compartment always two-thirds full of clear, sparkling American Ice.

American ICE Company

American Drivers will take your order for American Quality Coal

LAW TO AID RURAL BANKS ADVOCATED

Firmer Policy on Rediscount Rates Also Urged at Senate Hearing.

STATE DEPARTMENT HIT

(Associated Press.)

Liberalization of the banking laws to permit consolidation of rural banks, a firmer policy regarding operation of Federal reserve rediscounting rates, and higher rates on bond than on commercial borrowing were recommended yesterday to the Senate banking investigating committee.

At the same time the full committee approved the Glass resolution declaring the State Department should "desist from the dangerous practice of involving the United States Government in any responsibility," by approving or disapproving foreign investment loans floated in this country or "assuming authority over the Federal Reserve Board and banks."

The resolution introduced by Senator Glass (Democrat), Virginia, chairman of the banking inquiry committee, recited that no section of the Constitution authorized the State Department to express its views on foreign loans floated in the United States.

It also condemned the department's action in saying it would not permit officials of the Federal Reserve System to serve or select American representatives on the International Bank of Settlements.

Albert H. Wiggin, chairman of the board of the Chase National Bank of New York, and Edmund Platt, of New York, former vice governor of the Federal Reserve Board, and now vice president of the Marine Midland Corporation of Buffalo, testified before the investigating committee.

Wiggin blamed the stock market collapse of 1929 on the "debauch of speculation that reached a climax and stopped," rather than on any "evils" in the banking system.

He found no fault with the fundamentals of exisiting banking laws, but said if they were to be changed they should provide a "stiffer" policy regarding rediscount rates. He also suggested bond borrowings should bear higher rates than those made on commercial paper.

He repeated a recent statement made in New York that lower tariffs and reduction in foreign debts owed to the United States would go far toward removing foreign irritation against this country, improve the willingness to buy and help American manufacturers. It would more than offset the dollar loss due to any reduction in debts or tariffs, he said.

Platt said the great number of rural bank failures in recent years was due to their inability to meet the diversified needs of the communities. Fewer and larger banks would improve the situation, he said, adding country banks should be permitted to consolidate like city banks, to enable them diversify their business.

Another banking subcommittee will hold a hearing today on the nomination of Eugene Meyer, of New York, to be governor of the Federal Reserve Board.

SPECIAL NOTICES

OFFICE OF THE MUTUAL FIRE INSURance Company of the District of Columbia, Washington, January 17, 1931. The annual meeting of the Mutual Fire Insurance Company of the District of Columbia, will be held on the first Monday in February (the 2d proximo) at the office of the company, 1301 H street northwest, commencing at 12 o'clock, noon. By the charter of the company, the election of seven managers to conduct the affairs of the company is required to be held at the above meeting. By the sixth article of the by-laws of the company it is provided: "At the annual meeting of the company, the first business in order shall be the appointment of a Chairman, who shall conduct the meeting and election in accordance with the act of incorporation, between the hours of 12 o'clock, noon, and 5 p. m."

Amount of premium notes	$3,166,318.92
Amount of cash on hand	17,066.56
Securities	242,550.00
Real estate	69,591.27
Office furniture and fixtures	500.00
Losses by fire, adjusted and paid in 1930	9,826.34

The annual statement will be ready for distribution at the office of the company about January 31, 1931. By order of the board of managers. L. PIERCE BOTELER, Secretary.

LIMITED SPECIAL PRICE.
Encyclopedia Britannica
Fourteenth Edition.
A. G. MORSE, Special Representative.
2007 G ST. NW.
Telephone District 6761.

Window SHADES; Floor Coverings; SCREENS; prompt, econ. serv. KLEEBLATT, 11th and H ne. Linc. 0079.

Valspar Varnish $1.49 Qt.
HIGH GRADE PAINTS REDUCED
W. P. ANDREWS SONS, 1804 14TH NW.
DROP IN FOR A GIFT PENCIL

RING ROLLER REDUCER
Only One of Its Kind in Washington.
—NO DIETING—
"EMILE'S" LADIES' TURKISH BATHS.
1221 Connecticut Ave. Decatur 0020.

BOYD Business University
Secretarial - Business Subjects. One Month at Boyd's equal to 3 months elsewhere. Later Methods. Train for high-salary positions.
1333 F St. (Opp. Fox). Nat. 2343.

Hickey-Freeman
CUSTOMIZED CLOTHES

Fancy Shirts Reduced

With Separate Collars

$3.50 Shirts ..... Now $2.33
$4.00 Shirts ..... Now $2.67
$5.00 Shirts ..... Now $3.33

With Collar Attached

$3.50 Shirts ..... Now $2.63
$5.00 Shirts ..... Now $3.75
$6.50 Shirts ..... Now $4.88

Goldheim's
Apparel for Gentlemen—Established 1875
FOURTEEN HUNDRED AND NINE H STREET

MILLINERY

Hickson's new collection of distinctive hats is on display---Clever designing and adapting forecast a brilliant array for 1931.

A carefully selected group of straw bodies is included.

$15 *and up*

Hickson INC
1215 CONNECTICUT AVE. N.W.

BULLETS, PART OF REVOLVER FOUND IN SEWER BY POLICE

Continued from Page 1

place. The search will be completd today.

At th same time Detective Sergt. John F. Flaherty, of the police homicide squad, declared that the authorities are attaching "little or no importance" to three "slugs" which have been dug out of the woodshed in the rear of the house at 18 Nineteenth street southeast, where the girl's body was found on a cot on the night of December 31.

Sergt. Flaherty had the slugs in his pocket at District Supreme Courthouse and intimated that no further examination would be made of them. The slugs, he said, while either .31-caliber bullets or large B-B shot, appeared to have been in the wood for several years, all being corroded with rust. The Limerick girl was killed with a .25-caliber bullet.

Today the grand jury, it is believed, will go to the "murder house" and make a first-hand investigation of the premises. They have intimated they desire to make the visit, according to Assistant United States Attorney Julian I. Richards, and if they do it will be at 9 o'clock this morning or during the noon recess.

Witnesses who are scheduled to be heard today are: Sergt. Flaherty, Detective William S. Beck, of the First Precinct; Mrs. Julia Bywaters, a sister of the dead girl; Marion Ashford, a friend of the deceased; Mrs. Pearl Posten, a neighbor; Carl Anderson and Robert E. Wilhelm, undertaker assistants, and James Dudley Thompson.

The grand jury action follows a verdict of a coroner's jury holding Private Robert F. Langdon, of the Police Department; William E. Paddy, Vernon Limerick and Richard Reed.

Testimony, it was understood, has been and will be practically the same as that given at the coroner's hearing except when witnesses discovered since appear.

Capt. Edward J. Kelly, assistant head of the Detective Bureau, was the surprise witness yesterday and judging from the length of time he was closeted with the body, the principal one. Capt. Kelly declined to discuss his testimony or what transpired between him and Assistant United States Attorney Richards after the grand jury session was over.

Other witnesses of the day were: Dr. A. Magruder MacDonald, deputy coroner; Dr. J. Lyman Greene, who pronounced the girl dead; Detective Sergt. Fred Sandberg and Ira M. Gullickson, of the Police Department, who made photographs at the scene; Policeman R. L. Eubanks and B. R. White, of the Fifth Precinct, who were at the house shortly after the undertaker discovered there had been a murder, and Lieut. Alben C. Kefauver and Sherwood Perry, of the Fire Rescue Squad, who were called to the house when the girl's body was discovered.

Assistant United States Attorney Richards estimates that the investigation may last into next week, his present plans being to call only ten witnesses a day. There are only five court days and more than 60 witnesses, he said.

OYSTERS Steamed a la Harvey
72ND YEAR
Harvey's
FAMOUS RESTAURANT
Pennsylvania Avenue at 11th Street
Delicious Dinners $1.25 & $1.50

. . . *The*
FEBRUARY SALE *of*
Lifetime Furniture

Price reductions now go as high as 50%! It's an advantageous time to purchase Lifetime Furniture.

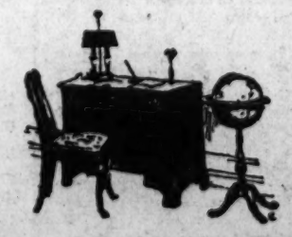

Parking Service (Enter Cars at Ott's, 621 D St.)

MAYER & CO.
Seventh St. Bet. D and E

What WOMEN *Will Find of Interest in* The DAILY POST

Society News and Events
Helping the Homemaker
Dare Interprets the Mode
Wives of Tomorrow
Work on Bridge
Guiding Your Child
Fifth Avenue Fashions
In the Playhouse
Advice on Investments
Daily Radio Programs
Guest's Daily Poem
Film Time Tables
Strange As It Seems
Twenty-Five Years Ago
Daily Horoscope
Indoor and Outdoor Garden
Your Name, What Does It Mean
The Editorial Page
Local and Suburban News
News of the World From The Associated Press and Other News Services

Phone the Circulation Department
NAtional 4205
and have the paper delivered at your door every morning in the year.

The Washington Post

CLARA BOW PLEADS FOR CONVICTED AID

Letter From Film Star Begs Mercy for Daisy De Boe, Facing Sentence.

ATTORNEY WINS DELAY

Los Angeles, Jan. 26 (A.P.).—Clara Bow made a last minute plea today for mercy for her former confidante, Daisy De Boe, as the young woman began a fight against her conviction for the theft of $825 from the actress and obtained a delay of sentence.

In a letter written in her own hand on Sunday the actress told District Attorney Buron Fitts, "I find myself unable to avoid letting you know that it is my hope that mercy will be shown to Daisy De Boe."

It was delivered a few minutes before court opened and turned over to Deputy District Attorney David Clark, who prosecuted Miss De Boe.

The plea drew an answer from Miss De Boe, spoken with sharpness. Her face was lined with worry and the collapse of her mother in court a few moments before had unnerved her.

Criticizes Former Employer.

"Clara's ways are not my ways. I would rather not coment on anything Miss Bow does. It's nice enough for her to write the letter but it must be remembered that if Clara Bow had thought a little more before she started all this, it would not have happened."

The actress wrote she would not have demanded prosecution of her former secretary "if she had not threatened to blackmail me."

W. I. Gilbert, the actress' attorney, testified during the trial that Miss De Boe came to him and tried to collect $125,000 for the return of the "it" girl's love letters. Miss De Boe later denied this.

Miss De Boe, convicted on 1 of 35 counts of grand theft last Friday after a jury had deliberated nearly 49 hours, changed her counsel for her fight to escape a possible term of one to ten years.

Sentence Is Delayed.

As court opened, Nathan O. Freedman, announced William Bierne would take his place. Bierne obtained a delay of sentence until next Monday by entering a motion for a new trial and requesting a delay o. arguments until he could familiarize himself with the testimony. He said he did not believe Miss De Boe would apply for probation.

His motion was based mainly on allegations that the verdict, reached by compromise, did not represent a fair opinion of all jurors.

The courtroom was filled with a curious throng. Miss De Boe, dressed in a brown and white ensemble, sat with a jail matron. The cheerful demeanor which she carried throughout the trial was gone and she appeared tired and depressed.

In a front row her mother, Mrs. Ida De Boe, watched her daughter closely and as Miss De Boe was led back to her cell, Mrs. De Boe cried and collapsed. Friends revived her.

INDIAN NATIONALIST ARRIVES

Arthur Ellis, Post Staff Photographer.

James Briggs, president of the India Independence League of the District, greets H. T. Muzumdar, M. A., Ph. D., of New York, representative of the Indian Nationalist movement, upon the latter's arrival with a small band of followers at Union Station last night. Muzumdar participated in Gandhi's famous march to the sea and came to Washington to join the India Independence League in celebration of the first anniversary of the Indian Declaration of Independence.

MACDONALD SEES INDIAN WAR IF PRESENT PEACE PLANS FAIL

Continued from Page 1

a modified dominion status for the Asian subcontinent.

Gandhi Spirited Out.

Poona, India (Tuesday), Jan. 27 (A.P.).—India's mystic agitator for Swaraj, Mahatma Gandhi, was spirited out of Yeroda Prison's gaunt walls in a remarkable midnight drama, and astounded his British warders by assuring them he soon would be back.

It lacked one hour of 12 o'clock when he was hustled out the back gate of the penitentiary and placed in a motor car, which sped through the darkness of the Poona hills and deposited him on a Bombay-bound train at a point 10 miles distant.

But before he left, the bent little Nationalist leader startled officials with these words:

"I expect to be back here within two months. I am not at all happy at the thought of entering again the whirlpool of life in the outside world, with its strife, suffering, sorrow and sordidness. I can not bear the thought of enjoying my individual liberty while tens of thousands of my brothers and sisters remain in jail."

Release Unconditional.

The viceroy's release of Gandhi and members of the working committee of the All-India National Congress was unconditional, but it did not apply to thousands of minor political prisoners.

Thus andhi's statement was taken to indicate he intends to use the British failure to reltase all political prisoners as a weapon against the Ramsay MacDonald government in the approaching peace conversations. If they are not freed, so prison officials inferred, the leader will cause his own arrest again.

When the order first was issued it was believed Gandhi might refuse his freedom for this reason, but the famous emancipator of the common people left peacefully enough, although he appeared somewhat glum over his release which, as he put it, the British government "forced" upon him.

Desire to Stay Sincere.

So reluctant did Gandhi appear to abandon the quiet prison life he had led for more than eight months that the warders constantly had to remind him that if he failed to pack his books, spinning wheels, letters and other effects he would be late for the automobile and train.

"Oh, you needn't worry," he replied, "I'll be ready."

Those familiar with penal history said that perhaps never before has a prisoner of such prominence as Gandhi actually expressed sorrow at leaving jail.

"Although he is one of the world's greatest living figures," said a prison official, "this remarkable man apparently is sincere in his desire to live behind prison walls.

Was Found Eccentric.

"But in this instance I am sorry we can not grant the request. Although he was our star boarder we are not particularly sorry to lose him. He was too eccentric."

So Gandhi went out, and the 320,000,000 unlettered toilers of India whom he hopes to liberate from British rule were deep in slumber, as the motor car raced to the railway connection.

A crescent moon and millions of stars, shedding their effulcence on the forbidding gray walls of the penitentiary, gave a striking setting to the event which was dramatic in itself.

And before the big prison clock pealed out midnight Gandhi was on a train clicking the rails toward Bombay. With him was Mrs. Sarojini Maidu, poetess and India's greatest woman orator, who was released at the same time after serving part of a six months' term.

Secrecy Maintained.

Thus the curtain was drawn on the first act of a great drama, which will demonstrate whether Gandhi is to bring peace or further strife to a land distracted by turmoil, bitterness and profound economic depression.

One of Gandhi's last requests to the authorities was that he be saved from the mob of adorers who undoubtedly would assail his path by the thousands when he was liberated. Thus for this reason the departure was made in secrecy.

(Copyright, 1931.)

Bombay, India, Tuesday, Jan. 27 (A.P.).—Mahatma Gandhi, who was released from Poona Prison at 11 o'clock last night, reached Bombay by train shortly after 6 o'clock this morning.

Wife, Wed 43 Years, Asks $50 Allowance

Mrs. Bettie Petrola, 62 years old, who was married 43 years ago, yesterday petitioned the District Supreme Court to compel her husband, Vincent Petrola, a retired Marine, to pay her $50 a month instead of $30 a month she is now receiving. The woman makes the request in a petition for maintenance filed through Attorneys E. K. Prender and George W. Smith.

Mrs. Petrola says that when she returned June 15 last from a visit to a married daughter she found her husband had changed the locks on the doors and refused to permit her to enter. The Petrolas were married August 17, 1887, and have six adult children.

$2,000 Damages Given For Fatal Car Mishap

A District Supreme Court jury before Justice Wendell P. Stafford yesterday awarded Mrs. Roberta V. Corby, administratrix of the estate of Warren M. Stearns, a verdict of $2,000 against McGuire & Rolfe, Inc. The company was sued for $10,000 damages, the maximum for death in the District.

Stearns was struck and killed by an automobile belonging to the company last March 22 on Rittenhouse street northwest. Attorneys Alvin Newmyer and Maurice Grudd appeared for the plaintiff.

Representative firms offer first-class apartments for rent in Post Classified Ads.

DIED

APPLE—On Monday, January 26, 1931, at George Washington Hospital, LUTHER L., beloved husband of Alice K. Apple. Funeral services at W. W. Chambers Co. funeral home, 1400 Chapin street northwest, on Wednesday, January 28, at 11 a. m. Interment at Loudon Park Cemetery, Baltimore, Md.

BENTON—On Monday, January 26, 1931, at the Naval Hospital, HARRY LAWRENCE, beloved son of Alice and the late John H. Benton. Remains resting at the W. W. Chambers Co. funeral home, 1400 Chapin street northwest. Notice of funeral later.

BOLTON—On Sunday, January 25, 1931, at Baltimore, Md., FLORENCE IRENE BOLTON (nee Clarke), beloved wife of the late M. G. Bolton. Funeral from her late residence, 1806 Ashburton avenue, Walbrook, on Wednesday, January 27, at 10:30 a. m. Interment Loudon Park Cemetery.

FITZGERALD—Suddenly, on Monday morning, January 26, 1931, at 2400 Sixteenth street northwest, EDWARD, beloved husband of Mollie Fitzgerald. Funeral from the above residence on Wednesday, January 28, at 9:30 a. m. Requiem mass at St. Paul's Catholic Church, Fifteenth and V streets northwest, at 10 a. m.

GARNER—On Sunday, January 25, 1931 at 9:30 a. m., at Providence Hospital, GERTRUDE C., beloved wife of William J. Garner. Funeral from her late residence, 124 Thirteenth street southeast, on Wednesday, January 28, at 8:30 a. m.; thence to Holy Comforter Church, where mass will be said at 9 a. m. Relatives and friends invited to attend. Interment Mount Olivet Cemetery.

HARLAN—On Saturday, January 24, 1931, at the Episcopal Eye, Ear and Throat Hospital, RICHARD VERNON, beloved husband of the late Margaret Prouty Harlan and eldest son of the late John Marshall Harlan and Malvina French Harlan. The services will be held at the New York Avenue Presbyterian Church on Tuesday, January 27, at 11 a. m. Interment Rock Creek Cemetery.

KING—On Monday, January 26, 1931, at his residence, 1442 Rhode Island avenue northwest, FRANK BOCKIUS, beloved husband of Laura Hofmann King and son of the late Dr. Charles M. and Anna Louisa King. Funeral from his late residence, on Wednesday, January 28, at 3 p. m. Relatives and friends invited to attend. Interment private.

LANFORD—On Sunday, January 25, 1931, at her residence, 943 Virginia avenue southwest, SUSIE H., beloved daughter of Nannie M. Lanford, aged forty-one years. Remains resting at the chapel of P. A. Taltavull, 436 Seventh street southwest. Funeral services and interment on Thursday, January 29, at Gordonsville, Va. Relatives and friends invited.

LEHMKUHL—On Sunday, January 25, 1931, CHRISTOPHER, beloved husband of Catherine Lehmkuhl and father of William J. Lehmkuhl. Funeral services at his late residence, 716 Upshur street northwest, on Tuesday, January 27, at 7 p. m. Interment in the Lutheran Cemetery, Long Island, N. Y.

LLOYD—On Sunday, January 25, 1931, at his home, GEORGE H., beloved husband of Nora L. Lloyd, in the sixty-third year of his age. Funeral from his late residence, on Westover street, Clarendon, Va., on Tuesday, January 27, at 1 p. m. Relatives and friends invited to attend.

MACKALL—On Monday morning, January 26, 1931, at Langley, Va., LUCY DOUGLASS, daughter of Douglass S. and Lucy C. Mackall. Funeral services will be held at St. John's Church, McLean, Va., on Wednesday, January 28, at 10 a. m.

M'CREARY—On Saturday, January 24, 1931, at Walter Reed General Hospital, WILLIAM F., beloved husband of Mary E. McCreary, in the forty-first year of his age. Funeral services at the Tabler funeral home, 928 M street northwest, on Tuesday, January 27, at 1:30 p. m., followed by interment in Arlington National Cemetery. Relatives and friends invited to attend.

MILLS—On Sunday, January 25, 1931, at 12:30 a. m., at Hyattsville, Md., the REV. SETH A. MILLS, of 616 Adams avenue, Riverdale, Md. He is survived by his wife, Mary H. Mills, and a daughter, Jane Mills Cox, of Forest Hill, N. Y. Funeral sesvices at Pinkney Memorial Church, Hyattsville, Md., on Tuesday, January 27, at 4 p. m. Interment at Fort Lincoln Cemetery.

NICOLAIDES—On Sunday, January 25, 1931, KIMON, husband of Louisa McLaughlin Nicolaides. Body resting at Gawler's chapel, 1754 Pennsylvania avenue northwest. Services and interment Wednesday forenoon, private. Kindly omit flowers.

RAULIN—On Sunday, January 25, 1931, at 11:15 a. m., AUGUST, beloved husband of the late Johanna Raulin, aged seventy-seven years. Funeral from the residence of his son, Frederick Raulin, 10 Sherman circle northwest, on Tuesday, January 27, at 3 p. m. Relatives and friends invited to attend. Interment at Cedar Hill Cemetery.

SARDO—On Sunday, January 25, 1931, ALBERT EUGENE SARDO, beloved husband of Effie Sardo (nee Albert). Services will be held at his late residence, 1017 E street northeast, on Thursday, January 29, at 2 p. m. Interment in Cedar Hill Cemetery. Friends invited.

SHELSE—On Monday, January 26, 1931, at Lansdowne, Pa., GEORGIANNA CROSS, beloved wife of the late Charles Shelse. Funeral services in Congressional Cemetery Chapel on Wednesday, January 28, at 1:30 p. m. Interment Congressional Cemetery.

SILVESTRE—On Monday, January 26, 1931, at Providence Hospital, ANTONIO D., beloved husband of Fedelia Silvestre. Funeral from the residence of his daughter, Elisabeth Gostono, 1030 Third street northeast, on Wednesday, January 28, at 8:30 a. m., thence to Holy Rosary Church, where mass will be offered at 9 a. m. for the repose of his soul. Interment at Mount Olivet Cemetery.

CARD OF THANKS

FRITCHARD—We wish to extend our sincere thanks to all those who so kindly assisted through the sudden death and funeral of FREDERICK J. FRITCHARD, our beloved brother.
DR. W. T. FRITCHARD,
MRS. T. D. COLLINS,
MRS. C. H. ROBINSON,
MRS. R. R. MATTOX,
MARIE FRITCHARD,
CORA FRITCHARD.

FUNERAL DIRECTORS.

WM. H. SARDO & CO.
412 B ST. NE. Phone Lincoln 0524.

ESTABLISHED 1876.
JOHN R. WRIGHT CO.
1337 10th st. nw. Phone North 0047.

J. WILLIAM LEE'S SONS
FUNERAL DIRECTORS
CREMATORIUM
332 PA. AVE. NW. NATL. 1384 & 1385.

CHAS. S. ZURHORST
301 EAST CAPITOL ST
Phone Lincoln 0312.

P. J. SAFFELL
733 5th st. nw. Natl. 0537.

Frank Geier's Sons Co.
1113 SEVENTH ST NW. Telephone
Modern Chapel. NATIONAL 2473.

V. L. SPEARE CO.
Neither the successor of nor connected with the original W. R. Speare establishment.
1009 H St. N.W. Phone Nat. 2892. Formerly 940 F st. nw.

THOS. S. SERGEON
1011 7TH ST. NW. Telephone Natl. 1090.

JAMES T. RYAN
317 PA. AVE. SE. Atlantic 1700.

Clyde J. Nichols, Inc.
4209 9th st. nw. Col. 6324.

Bigger and Better Funerals At Half the Usual Cost Are Done by
CHAMBERS
A Whole Funeral for as low as $75

FUNERAL DESIGNS.

GEO. C. SHAFFER 900 14TH ST. NW.
Expressive Floral Emblems. Natl. 0108
Mod. prices. Open eve. & Sun. Natl. 2416

GUDE BROS. CO., Florists
1212 F STREET. National 4276.
APPROPRIATE FUNERAL DESIGNS.

CEMETERIES.

GLENWOOD CEMETERY
Lots and Plots for Sale

Behind the Screens

With NELSON B. BELL

THE implication of events over the past week-end is that Washington, of a sudden, has become the center of interest for the New York home office executives of more than one of our principal purveyors of the dancing gelatins. The visiting firemen, without exception, have exuded optimism by the quart—optimism, I said—and have left singing "Here Comes the Sun," "Happy Days Are Here Again" or some other theme song appropriate to their mood of the moment.

Sunday, to get down to cases, Michael J. Cullen, Loew's local panjandrum, was awakened in the middle of the night, at 11 a. m., by a violent ringing of the phone to announce the arrival in his midst of E. A. Schiller, vice president of Loew's, Inc.; J. R. Vogel, general manager, and Louis K. Sidney, in charge of stage productions, on a secret tour of inspection. Mr. Cullen, you may be sure, was much chagrined by these tidings, his advance tip of the cryptic mission having been that Nick Schenck, president, and Oscar Doob, director of publicity, also were on the junket.

After having made sure that the Palace and Columbia still occupied their traditional sites on F street, the trio of metropolitan moguls spread out like a fan and quickly covered every first-run house of consequence in the downtown sector with a view to sizing up and cataloguing their opposition. What with Jannings and Dietrich on one side, and "Other Men's Women," with Lillian Shaw and other first-rate acts on the other, et cetera, and so forth, they found plenty.

They did not, however, drop any hint as to a possible new theater in town—not even the mysterious one for which ground plans have been drawn to occupy the old Sterling Hotel site, at Thirteenth, E and Pennsylvania avenue—nor did they intimate any radical change in either managerial or stage policies. Thus the Allan Rogers situation remains in status quo, doubt and controversy.

The itinerant big shots did, on the other hand, disclose a considerable list of red-hot attractions which, through the exigencies of booking, have jammed up until they will have to be run off, at one or the other of the Loew houses within the next eight weeks. Without any attempt to indicate in which house they will play, or the date, these include Ronald Colman in "Devil May Care;" Greta Garbo, in "Inspiration;" Douglas Fairbanks and Bebe Daniels, in "Reaching for the Moon;" Mary Pickford in "Kiki;" Lawrence Tibbett and Grace Moor, in "New Moon;" Buster Keaton and Charlotte Greenwood, in "Parlor, Bedroom and Bath," and Joan Crawford, in both "Paid" and "Dance, Fools, Dance."

And at such prices!

Mike Cullen, by the way, has run a very handsome specimen of common cold into a fair attack of grip and was confined to his home yesterday.

Close on the heels of the Loew crew came Victor Mansfield Shapiro, West Coast publicity director for Fox, who arrived in the Capital yesterday at 7 a. m., screened "The Seas Beneath," a John Ford production, starring George O'Brien, supported by Warren Hymer, for officials of the Navy Department at 9 and at noon, along with Hardie Meakin, outfumbled me for a luncheon check at the Press Club—a swell trick, when you can do it. Back to New York on the Congressional at 4.

Vic is an old friend who from close contact with the boys on the lots perceives a great change in the present viewpoint and output of those making the pictures for his concern. The pessimism, the uncertainty and the need for caution precipitated by the stock market crash and ensuing industrial depression have passed. There is a new note of cheerfulness, enthusiasm and unquenchable optimism everywhere apparent in the Fox organization that is making itself felt in the spirit and temper of the company's new pictures, according to this energetic young publicist who has just traded places with Glendon Allvine for a period of six months—Shapiro coming East, Allvine going West.

In the course of a long conversation about a little bit of everything, these are the Fox pictures for which Mr. Shapiro advised me to advise you to keep your eye peeled: "Girls Demand Excitement," with John Wayne, Virginia Cherrill (Chaplin's leading woman in "City Lights") and Marguerite Churchill; Victor McLaglen in "Not Exactly Gentlemen," with Lew Cody and Fay Wray; "Men On Call," a Coast Guard story, with Edmund Lowe, Warren Hymer, Bill Harrigan and Mae Clarke, and "Fair Warning," starring George O'Brien.

Coming right behind these are Ann Harding in "East Lynne," with Clive Brook and Conrad Nagel; "The Seas Beneath"; Will Rogers in "The Connecticut Yankee," which, I am assured, is the greatest thing he has ever done on the stage, in the films or in print; Charles Farrell and his new teammate, Elissa Landi, hailed as another Dietrich, in "Body and Soul"; Victor McLaglen and Edmund Lowe in "Women of All Nations," with Greta Nissen and El Brendel—nuff sed—Thomas Meighan and Dorothy Jordan in "Young Sinners"; Warner Baxter and Joan Bennett in "Doctors' Wives," and Edmund Lowe and Jeanette MacDonald in "More Than a Kiss."

It looks like a particularly prolific late winter unless the New York boys have merely been chattering about a lot of bloomers that flower in the spring, tra-la, and have nothing to do with the case!

As long as we are at it, "Cimarron," coming to the RKO-Keith Theater February 7, is a picture not to be missed by any judicious lover of the cinema at its best. Those who viewed it at either of the preview showings last Friday night, I think, will corroborate the statement that it is by far the biggest and best thing Radio Pictures has ever achieved, or even attempted.

While a great deal, no doubt, will be said here about "Cimarron" between now and February 7, the picture will not be formally reviewed until that week. I will go so far as to say, though, that there are three performances among the many excellent ones in which the film abounds that will astonish even the most erudite and observant picturegoers. Foremost is the surprisingly fine portrayal offered by Richard Dix in the role of Yancey Cravat, the figure who epitomizes the character and the life of the Oklahoma pioneer. I would not have believed Dix capable of so finely sustained a characterization if I had not seen it with my own eyes. Every one else at Congressional showing seemed of the same opinion.

The other two jobs that impressed me most because they were least expected are contributed by George E. Stone and Roscoe Ates. Stone has usually been cast as a minor gangster, or tough bozo of one sort or another, and Ates in nothing more than bits when stuttering has been required. He has stammer his way to many a laugh in pictures in which his part was so small that his name has not even appeared among the listed players. In "Cimarron" he appears as Jess Rickey and does a splendid piece of work. George Stone is cast as Sol Levy, who, in the four decades of the story, rises from young pack vendor to department store millionaire, and limns a bit of portraiture that places him among the genuinely competent character actors of the screen.

And Edna May Oliver as Mrs. Tracy Wyatt—you ain't seen nothin' yet!

Incidentally, three players who have a great deal to do with the success of "Little Caesar," now running at the Metropolitan, are almost as conspicuously cast in "Cimarron"—all right, call it "Cinnamon," if you like! They are George Stone, Stanley Fields and William Collier, jr.

And if you attend the Rialto this week, you will discover that the signature number used by Amos 'n' Andy in their nightly broadcasts is the love theme for Lillian Gish and Henry B. Walthall in the musical score of "The Birth of a Nation."

In case you have wondered, it was Milton Davis, organist at the Earle, who presided at the console during the congressional preview of "Cimarron" Friday night and played for an unbroken period of 45 minutes, waiting for Vice President Curtis to put in an appearance.

They are screening "Under the Roofs of Paris" at the Rialto tonight—or "Sous Les Toits de Paris," if you prefer, although I don't know why you should.

Is there no end to this midnight gayety?

$1,000,000 Is Left To Charity Groups

Hooper Coyne, Baltimore, Leaves $18,000 for His Friends, Relatives.

Baltimore, Jan. 26 (A.P.).—A million-dollar fortune built on a $25 loan has been given to charity in the will of Hooper Coyne, who died January 12 at his winter home in New Orleans. The will was filed today in orphans' court in Baltimore, where Mr. Coyne made his fortune in the baking powder business.

Beneficiaries under the will include the Salvation Army, of Montgomery, Ala. The will provides that after $10,000 has been distributed among friends the balance of the estate is to go to charity. He was born in Montgomery. After cremation, his ashes were interred there. The Montgomery Salvation Army is one of three charities to receive the bulk of the estate, the others are the Salvation Army of Baltimore and the Volunteers of America.

Eight thousand dollars in annuities for relatives are also provided in the instrument and following the death of the relatives this money will go to the three charities.

Aiello Is Chosen To Lead Holy Nam

Other Officers Are Reelected at January Meeting of Diocese.

Caesar L. Aiello was reelected president of the Washington section, Baltimore Archdiocesan Union of Holy Name Societies, at the January quarterly meeting held yesterday at St. Theresa's Church, Twelfth and V streets southeast. Other officers reelected are Patrick J. Haltigan, vice president; Francis A. McCann, secretary; John J. Curtin, treasurer, and James J. Galvin, marshal.

John F. McCarran, president of the union, said that the organization of which he is head, added 5,000 names to its membership during the past year.

Speeches were given by Col. William L. Peake, superintendent of the District Jail; the Right Rev. Eugene B. Connelly, the Rev. J. J. Durkin, the Rev. C. J. Sullivan, the Rev. James J. Buckley, the Rev. Dennis C. Keenan and the Rev. J. J. Clark. Representatives of 37 parishes attended the rally.

Card of Belgian Attache Is Held

Officer at Falls Church Claims Paper Taken From Motorist.

The District registration card of an attache of the Belgian Embassy here, taken from a man accused of reckless driving through Falls Church, Va., Sunday, was being held last night by Mayor L. P. Daniels, of Falls Church, pending establishment of the identity of the owner.

The card, bearing the name of "Haetaulsheede, Viscount de Lantsheers," was taken from the alleged reckless driver by Town Sergt. Walter Mitchell. Mitchell said the man refused to return to the mayor's office with it, claiming "diplomatic immunity."

Mayor Daniels said he would not surrender the registration certificate until the owner makes a formal application for its return.

Representative firms offer first-class apartments for rent in Post Classified Ads.

This Is the Last Week Of Our Famous
LUGGAGE SALE
Your Opportunity To Profit Is Now

Reduced prices that mean worthwhile savings . . . every piece a remarkable value selling NOW and UP TO THE END OF THE WEEK at the following low prices:

Wardrobe Trunks
$27.50 to $164.50
Fitted Cases
$19.75 to $112.50
Gladstone Bags
$13.75 to $78.50
Hat Boxes
$7.85 to $38.50
Men's Traveling Bags
$15.75 to $88.50

First Floor.

Our Very Remarkable
SHOE SALE
Ends This Week Every Pair of Shoes at Greatly Reduced Prices

Only a few days left to take advantage of what we consider the most extraordinary SHOE SALE ever held in Washington . . . the following low prices prevail:

$7.65	$8.85
$9.85	$12.85
$14.95	$16.95
$17.95	$18.95

An amazing variety for all occasions . . . sports . . . street . . . dress . . . evening . . . newest leathers . . . newest styles and colors.

For Women and Misses.

JULIUS GARFINCKEL & CO.
F STREET AT FOURTEENTH

FRANKLIN G. TINGLEY DEAD AT HIS HOME

Weather Bureau Official to Be Buried Tomorrow at Hyattsville.

WAS NATIVE OF INDIANA

Funeral services for Franklin G. Tingley, chief of the Marine Division of the United States Weather Bureau, who died yesterday morning at his home in Hyattsville, Md., following a brief illness, will be held tomorrow morning at 11 o'clock from the Pinkney Memorial Church at Hyattsville. The Rev. Clyde Brown will officiate. Interment will be in Rock Creek Cemetery here.

Mr. Tingley was born near Marion, Ind., the son of the late Mr. and Mrs. Marshall Tingley. His father was a former newspaperman and agriculturist. Mr. Tingley graduated from Purdue University in 1894 with the degree of bachelor of civil engineering. He was a member of the Indiana Theta Chapter of Phi Delta Theta, national social fraternity, and the American Society of Engineers.

Entering the Government service in 1898, Mr. Tingley became chief of the marine division at the Weather Bureau. He took over this department when it was only a small unit, and under his direction it grew in importance and efficiency. He had made his home in Hyattsville since 1901.

For many years Mr. Tingley had been active in church and philanthropic work. He was a member of the vestry of Pinkney Memorial Protestant Church, of Hyattsville, and at one time was superintendent and held other offices of the church. He was formerly treasurer of the Prince Georges County Red Cross. Mr. Tingley was 60 years old.

Surviving him are his wife, Mrs. Grace Fuller Tingley; a son, Egbert F. Tingley; a brother, E. M. Tingley, of Oak Park, Ill., and a sister, Mrs. Flora T. Bogue, of near Wabash, Ind.

Property Owners To Vote on Bonds

Falls Church Election on Water Main Flotation Set for Feb. 25.

A special election of resident freehold property owners of Falls Church, Va., on the town's proposed $125,000 water bond issue, was called last night in a resolution adopted by the Falls Church Town Council.

The election, to be held February 25, was ordered in response to a petition signed by 209 freehold property owners. A similar election was held January 19, but it was declared invalid due to participation of less than 50 cent of those eligible to vote. The council will post a list of names eligible in various places throughout the town before the election and on February 18 will hear any protests that may be offered.

One-half of the town already is served by mains connected with the Arlington County water system, and the election will put up to the residents the proposal to serve the remaining half.

FINAL WEEK
of Our Inventory Clearance
ENTIRE THIRD FLOOR STOCK
20% TO 50% REDUCTIONS
CRYSTAL—GLASSWARE—LAMPS
STATUETTES—NOVELTIES
CHINA—POTTERY
ETC.
B. Harris & Co.
F Street at 11th
Jewelers and Diamond Merchants for Over Half a Century

FORMER SENATOR DECLARED SUICIDE

Continued from Page 1

to 1928 Edwards was known as "the wettest of the wet," but his arguments against the prohibition law were social in origin. He did not drink, although his political career was sharply punctuated with definite opinions on the rights of others to do so.

His stalwart opposition to prohibition brought him mention from wet Democrats as a possible nominee of the Democratic party for President in 1924.

Edwards was in ill health and had been a sufferer from cancer for a long time. He had severed his connections with banking and politics, the latter as a result of disagreement with Frank Hague, Mayor of Jersey City and once his warm friend.

This morning Baumgarten communicated with the Edwards Kensington avenue apartment and was told "The senator is sleeping." A maid was asked to knock loudly at his door. She received no response and called another tenant. The door was broken in to gain entry.

Edwards was found dead on his bed with a wound in the right temple. Physicians said his last moments had been spent in agony, as the bullet took a downward course to the chin instead of penetrating the brain. The revolver was near the body.

Col. Edward I. Edwards, jr., who had talked with his father on the telephone the day before and learned he was ill, arrived at the moment the body was discovered to visit his father. Miss Edwards had spent the week-end on Long Island.

The former senator had been greatly affected by the death of his wife a year ago and deaths of two brothers, William D. and David. The latter's death a few months ago caused him to be extremely melancholy, friends said.

Policeman Injured In Making Arrest

Man Subdued and Held on Charges of Drunkenness Assault, Threats.

Policeman Hugh F. Cornwell, of the Fourteenth Precinct, was injured late Sunday night while he was arresting James M. Fitzgerald, 34 years old, of Wisconsin avenue northwest, near Upton street, who is alleged to have been creating a disturbance in an apartment house on Woodley road northwest, near Thirty-seventh street.

Cornwell said he was called to the apartment, where Fitzgerald is alleged to have been threatening Miss Victorie Wallace, 24 years old, with violence. Fitzgerald struck the officer in the face and threw him against a door, with injury to his shoulder resulting, he stated. The officer succeeded in subduing the man, who was removed to the precinct and charged with assault, drunkenness and threats.

The policeman was treated at the police clinic for a bruised and sprained shoulder.

OPEN A CHARGE ACCOUNT
FINE MEN'S WEAR
EISEMAN'S, 7th & F

WASHINGTON'S FINEST MEN'S WEAR STORE
Super Broadcloth
SHIRTS
by Raleigh
$1.65
Pre-Shrunk . . . Guaranteed Colors

A shirt of supreme quality . . . an outstanding value. Tailored to fit . . . 4-hole Pearl Buttons throughout. 7-Button centre-pleat . . . custom finish . . . collar-attached style in White, Blue, Tan or Gray; neckband in white . . . Each shirt in sealed, individual celophane wrapper . . . Every shirt absolutely guaranteed . . . All sizes . . . We believe this shirt sets an entirely new standard of value giving.

Shop Here—Park Free at Capital Garage
RALEIGH HABERDASHER
1310 F Street

SALTZ BROTHERS' ENGLISH SHOP FOR MEN

HAT SALE!
A Sale Of Fine Hats . . . Made By A *Distinguished Maker* In The Season's New Shapes And Colors. Entire Stock.
$8.00 Felt Hats, $6.85
$10.00 Felt Hats, $7.85
$15 and $20 Felt Hats Half Price
All Fine Caps Are Now Half Price
Operas, Derbies & Silk Hats are not included in this sale.
SALTZ BROTHERS
1341 F STREET N.W.

ATTENDANCE RECORD FOR CAR SHOW SEEN

Throng Last Night Largest Since Exhibit Opened, Officials Report.

CHASSIS DRAW INTEREST

With crowds at the automobile show at the Auditorium growing in both afternoon and evening sessions, and with last night's throng the largest since the opening of the exhibition last Saturday, officials of the Washington Automotive Trade Association see early confirmation of their prediction that the 1931 show will establish new high attendance figures.

It was pointed out last night both by Fred L. Haller, chairman of the show committee, and Richard J. Murphy, show manager, that the stream of visitors passing through the doors of the Auditorium has been mounting steadily, and that a preliminary check indicates attendance to be ahead of 1930, which was the best previous year on record.

Yesterday's and last night's crowds at the show evidenced particular interest in the many stripped chassis and working models on display. In number, variety and educational value these features of the show are greater than heretofore, with the result that they have been drawing an especially large measure of attention. These added attractions are to be found on both the Auditorium and exhibition hall floors of the building. In all instances experts are on hand to explain their workings.

According to Mr. Murphy, many comments are being heard regarding the unique values being offered this year. He says that visitors are talking enthusiastically of the splendidly improved appearance of the new cars, their manifold mechanical changes and of the amazingly low prices placed upon them.

Each day this week, until the closing on Saturday, the show will be open from 10:30 a. m. until 10:30 p. m. Orchestral music is played from the stage of the Auditorium and carried to both floors by means of amplifying devices.

Tonight Raphael Semmes, a member of the association show committee, will address the audience of station WRC on the subject of the new cars, with particular reference to their remarkable new qualities of acceleration.

Radio Firm Files Bill in U. S. Court

Injunction Is Sought by De Forest Corporation in Trade Row.

Wilmington, Del., Jan. 26 (A.P.).—Charging violation of the Sherman antitrust act, the DeForest Radio Corporation filed a bill in United States District Court against the Radio Corporation of America today, alleging conspiracy in restraint of trade.

The bill particularly mentions the "superheterodyne" circuit as the basis for the charges. It alleges that many radio set manufacturers are "coerced, intimidated or compelled" by the R. C. A. to become licensors of the R. C. A. patents.

The bill asks that R. C. A. be enjoined from using the patents to the injury of the plaintiff, from unfair competition, from intimidation and compulsion by threat or patent infringement suit, and from forcing breach of contract between radio set manufacturers and other concerns, particularly customers of the plaintiff.

A temporary injunction covering the same restrictions and damages also was asked. The suit was filed by Charles G. Munn, president of the DeForest corporation, through counsel.

Rye Hits Lowest Price In 37 Years on Board

Chicago, Jan. 26 (A.P.).—Rye today hit the lowest price in 37 years on the board of trade.

The year's crop of rye in the United States was 50,234,000 bushels, compared to 41,911,000 bushels in 1929. This was not a discouraging prospect, but Germany, the largest consumer of rye in the world, and a large importer, also harvested a bountiful crop, and Russia reported an ample rye harvest.

Prices have fallen to approximately one-third of those quoted a year ago. Rye for delivery in March sold in Chicago today at 37⅞ cents a bushel, a price not quoted since 1894.

U. S. Gold Stock Held Bigger Than 4 Nations

London, Jan. 26 (A.P.).—Philip Snowden, chancellor of the exchequer, today told Parliament that the United States has a larger stock of monetary gold than the combined amounts held by France, the United Kingdom, Germany and Spain.

Expressed in pounds sterling, the figures for gold holdings as given by Mr. Snowden were: United States, 945,700,000; France, 436,600,000; United Kingdom, 144,543,000; Germany, 108,500,000, and Spain, 96,700,000.

MORTGAGE BANKERS FILE BANKRUPT PLEA

Continued from Page 1

creasing clientele by a concentration on this special department.

Thus, when the company moved into its present imposing building, at 727 Fifteenth street northwest, in 1908, it was really established as mortgage bankers, serving thousands of persons in Washington and all over the world in investment matters.

Running parallel with this service to small investors was the part which the firm played in the development of the city, for through the means of its real estate financing, thousands of homes and many of the attractive buildings now adorning the city were made possible.

During the last decade alone the following are only a few of the outstanding structures which have had their original financing through this company: Edmonds Building, Department of Justice Building, Securities Building, Wardman Park Hotel, Carlton Hotel, Hay-Adams House, Lombardy Apartment, Hill Building, the La Salle-Dulin & Martin Buildings, Shoreham Building and the Broadmoor Apartment.

The firm was organized by George W. F. Swartzell, Clarence P. Rheem, Alexander T. Hensey and Luther A. Swartzell. Present officers include Luther A. Swartzell, president; Edmund D. Rheem, son of the founder, first vice president; J. Newton Brewer, second vice president; John H. Holmead, treasurer; George F. Hunt, secretary; Harry T. Domer, general counsel.

Doomed Man Arranges For Letters in 1951

Canon City, Colo., Jan. 26 (A.P.). The postman will deliver a letter each month for twenty years to the aged mother of John Walker, convicted bank robber-slayer, even though the wayward son is to be hanged next Friday night.

Walker, following his conviction of the murder of Coral A. Hickman Eads, Colorado deputy sheriff, was insistent his mother not be allowed to visit him. He obtained the promise of his sisters that the mother, Mrs. Julia Rhodes, 71, of Joplin, Mo., would be told he was serving a 20-year term in the State prison here.

PITTS PLEA IS FILED FOR HABEAS CORPUS

Smith Company Chairman to Stay in Jail While Siddons Studies Petition.

TRIAL COURT ATTACKED

G. Bryan Pitts, convicted former chairman of the board of the F. H. Smith Co., was sent back to jail yesterday, while Justice Frederick L. Siddons debated the merits of his habeas corpus petition on which he hopes to gain his freedom.

Pitts, who with two other former officials of the company, was convicted by a District Supreme Court jury on charges of conspiracy to embezzle $5,000,000 and destroy records of the concern, in his petition attacked the citizenship of one of the jurors and also the right of the court to try him.

Attorney T. Morris Wampler, appearing for Pitts, however, told the Court at the outset that he had decided not to question the citizenship of Miss Mildred Robertson, the juror. Instead, he directed his entire attention toward the attack on the court.

The attorney declared that his client had been tried before Justice William Hitz while his branch of the tribunal was sitting as a criminal court and not as a United States district court. He also pointed out that the indictment on which the trial was held had been amended when the Government filed a bill of particulars.

Pitts has been denied bond pending an appeal and his attorney argued that the points presented to the court should entitle his client to give bail.

Justice Siddons then instructed Mr. Wampler to file a brief today and granted Government counsel three days in which to file an answer. No action was taken yesterday on Pitts' motion for a new trial on virtually identical grounds.

LEROY BRADY FACES JURY IN BOMB CASE

Continued from Page 1

the jury on behalf of the State. He said he would prove that the Bradys had a proper mechanical knowledge to construct the bomb. Magruder spoke for the defense in which he termed LeRoy Brady a man of unquestioned character. He claimed that the material used in the bomb was of common variety and could not be termed like that which Herman used in his garage work.

As was expected LeRoy asked for a jury trial and Herman a hearing befor the court. Judge Moss ordered Herman kept out of the courtroom while LeRoy's trial is underway.

Three members of the Hall family, the mother, father and brother of Naomi Hall, victim of the explosion which killed her, testified that the victim and Herman Hall were legally married and that they had lived together up to the time of the bombing.

Mrs. Nora Hall, the victim's mother, stated that the two had gone together ever since their first school days and that Herman Brady was her first and only boy friend. She stated that Herman visited the home every other day besides Saturday and Sunday and was home Christmas Eve, 1929, helping trim the tree.

She reiterated the story told by her husband and son of the tragedy, stating that Leslie Hall, brought a package from the home of a neighbor on New Year's Day and gave it to his sister with the remark that it was "another Christmas present."

Mrs. Herman Brady, in the presence of her family, untied the bundle, she said, and opened the lid, to be greeted with an explosion.

Mrs. Buckley, neighbor of the Halls, who owned a home directly across from the Halls, testified that the name of the Hall family was unknown to her when she received the bundle directed to Naomi Hall, and she kept it from December 29 to January 1, when it was given to Leslie Hall, who, she found, was the brother of the girl. Two companions of Leslie Hall produced further evidence concerning the package as Everett Windsor and Stuart Carneal were placed on the stand. Young Windsor related that he was the newsboy who had first seen the bundle on Mrs. Buckley's front porch on Sunday morning, December 29.

The most graphic description of the explosion was given by Nathan Lee Augustine, a resident of Seat Pleasant, whose home, he stated, was 700 feet from the Hall residence. Mr. Augustine testified that he was working on his car at the time of the bombing and heard the noise which, he said, sounded like a small shotgun. He paid no attention to it until told of the accident, when he went to the home to find Mrs. Hall, derobed and injured, and Leslie Hall, with his eyes shedding blood, on the rear porch.

Going inside, he stated that he immediately detected the odor of sulphur and black powder. He saw in the front room a large oblong, double hole in the center of the floor, the furniture entirely demolished and Mrs. Brady and the children of the household lying about in various stages of injury. He stated, however, that at the time every one was alive, their heart beats being plainly noticed.

Edward Herman Smith, jr., who, with two or three other youths, all residents of Maryland Park, had visited the scene of the accident a few days later and entered the house when detectives were off guard, stated that he found a piece of tubing and the cap, part of a bomb, which articles were produced as exhibits.

Quake Alarms Spanish Town.

Yecla, Spain, Jan. 26 (A.P.).—Slight earth tremors here this morning alarmed the inhabitants, causing many of them to leave their beds. There were no casualties or damage. The first tremor was felt at 5:35 a. m.

Long Capone Plea Halts Prosecution

Government Has Not Yet Had Time to Read All Its 419 Pages.

Chicago, Jan. 26 (A.P.).—Ralph Capone's brief appealing his conviction for income tax violations is so long the Government hasn't had time to read it all yet.

The prosecution was granted a continuance to February 10, after the judge was informed that the Government's reply brief was not ready, due to the fact that the brief expert, Assistant Attorney General Alfred Page, had not had time to go over the Capone document.

Capone's appeal brief contained 419 pages, and Government officials said it was the largest ever filed in the Chicago office. He is under sentence of three years.

Claire Windsor's Dresses Stolen.

Los Angeles, Jan. 26 (A.P.).—Claire Windsor, one-time film star, is planning on some extensive shopping. A burglar entered her home last night and stole eight dresses, which, she said, were worth $2,000.

Brokers Watch Television Test of Stock Quotations

Experiment Is Conducted in Chicago Seeking to Simplify Reception of Market Prices by Busy Dealers Without Leaving Offices.

Chicago, Jan. 26 (A.P.).—A few few blocks from the financial hum of La Salle street, men who make the wheels of Chicago's markets rotate attentively watched an experiment today to simplify things for those who dabble in stocks.

These brokers attended the premier television broadcast of stock quotations over Television Station W9XAP in a test conducted by the Chicago Daily News under direction of Clem F. Wade, president of the Western Television Co.

An announcer was flashed on the slide, and he spoke to the audience, prepairng them for the joy or sorrow to come.

The ticker tape was broadcast in silence by means of special apparatus rigged up in the control room. In its reception, the tape resembled that which runs across the top of bulletin boards in brokerage offices and stock exchanges.

The words were black against a reddish-brown background, and could be seen from a distance of 25 feet.

Fred Hathaway, radio technician, in explaining the procedure, said he believed that today's broadcast could be received within a radius of 150 miles by those having television reception sets.

At the present state of development, he said, a broker could sit comfortably in his office, smoke a stogie and watch the tape flicker across a television set at his elbow.

Residents in outlying districts and guests at hotels could get the quotations in the same manner.

$500 Fine Imposed On Lewis Affirmed

Head of U. S. Mine Workers Loses Illinois Fight in State Court.

Springfield Ill., Jan. 26 (A.P.).—A $500 fine imposed on John L. Lewis, president of the United Mine Workers of America, on a contempt of court charge, was affirmed today by the State appelate court.

Circuit Judge Charles G. Briggle, of Sangamon County, had held Lewis and his associates guilty of contempt for violating an injunction restraining them from interfering with the Illinois district headed by Harry Fishwick.

"The only question before this court," the opinion stated, "is whether there was a violation of the temporary injunction. That there was such a violation is not only proved, but admitted."

Guam to Elect Congress.

Guam, Jan. 26 (A.P.).—The mid-Pacific island of Guam, ceded to the United States by Spain in 1898, is to have its first general election March 7 of members of a congress modeled after the Washington Government.

Ask your grocer today for Heinz Tomato Ketchup. Its spicy tang, its rich slow-pouring goodness, give *new* flavor to familiar dishes.

HEINZ TOMATO KETCHUP

57

SUNSHINE MELLOWS Heat Purifies

LUCKIES are always kind to your throat

Everyone knows that sunshine mellows—that's why the "TOASTING" process includes the use of the Ultra Violet Rays. LUCKY STRIKE—the finest cigarette you ever smoked, made of the finest tobaccos—the Cream of the Crop—THEN—"IT'S TOASTED." Everyone knows that heat purifies and so "TOASTING"—that extra, secret process—removes harmful irritants that cause throat irritation and coughing.

The advice of your physician is: Keep out of doors, in the open air, breathe deeply; take plenty of exercise in the mellow sunshine, and have a periodic check-up on the health of your body.

TUNE IN—The Lucky Strike Dance Orchestra, every Tuesday, Thursday and Saturday evening over N. B. C. networks.

"It's toasted"

Your Throat Protection—against irritation—against cough

© 1931, The American Tobacco Co., Mfrs.

CURRENT EVENTS IN VIRGINIA AND MARYLAND

ALEXANDRIA PLANT DISCUSSES MERGER

Baltimore Firm as Result May Transfer Mechanics to Virginia City.

ZONE MEETING DAY SET

THE WASHINGTON POST BUREAU,
907 Prince St., Alexandria, Va.
Phone Alexandria 523.

A new industry will shortly come to Alexandria, provided the action of the board of directors of the Aresto Co., engineers, of Baltimore, is confirmed by the stockholders at a meeting to be held next Monday, according to an announcement here today.

The Aresto Co., engaged in the manufacture of flame arrestors, non-explosive tanks, automatic shut-off valves, devices and systems for the safe use of hazardous liquids and gases, plans to come to Alexandria and merge with the American Pump & Valve Co., whose plant is on Merchant street.

The corporation, which will result from the merger, will issue $30,000 three-year mortgage bonds, $170,000 five-year 7 per cent debentures, and 60,000 shares of common stock with no par value. It is announced that of this 60,000 shares of common stock, 5,900 shares will be issued to the present stockholders of the Emerson Pump & Valve Co.; 1,700 shares reserved for possible issue as a bonus with the sale of the debenturees; 25,791 shares issued in exchange for class A common stock of the Aresto Co., at the rate of share for share; 4,185.1 shares issued for class B stock in the Aresto Co., at the rate of one share for ten shares of the class B stock, and 17,000 shares will be reserved for the conversion of the debentures.

Upon the completion of the merger and the sale of the debentures there will be 37,756.1 shares of common stock outstanding. Should all of the debentures be converted before maturity there will be 54,756.1 shares of this stock outstanding, the balance to be kept in the treasury for future financing.

It is said if the merger shall take place a large number of skilled mechanics will be employed at the plant here. The Emerson company is headed by John W. Childress, president and manager, of Washington, with Lambert D. Sullivan, of Alexandria, secretary.

It is announced that the directors of the Aresto Co. recommended the merger with the Emerson company after a most careful study of the situation and the needs of the company, and that the company, by this merger, will acquire ideal manufacturing facilities, adequate financial connections and will add to its present personnel of capable and energetic executives.

The local zoning commission will hereafter meet each Wednesday afternoon in the City Council chamber to approve applications for repairs and other improvements to buildings generally, it was announced yesterday.

Under the terms of an ordinance recently adopted by the City Council the issuing of such permits must continue with the Zoning Commission until that body completes its task, which it is expected will not be before June. Heretofore all applications for such permits were submitted to the office of City Engineer E. C. Dunn and, in most cases, were immediately granted. It will now be necessary for applicants to wait several days for the approval of their applications.

Applications for permits will be made to the office of the city engineer, as in the past, and the city engineer will refer them to the Zoning Commission for approval.

The new members of the Alexandria police force assumed their duties at midnight last night, having completed the physical examination required yesterday afternoon. They are George R. Murphy, 28, 1825 Duke street; Joseph P. Butler, 27, 134 Lloyd avenue, and Frank A. Stover, 28, 617 North Columbus street.

The annual inspection of the city jail was made yesterday by Dr. Samuel B. Moore, John D. Normoyle and the Rev. Edgar Carpenter, a committee named for that purpose recently by Judge William P. Woolls, of the Corporation Court. The committee will submit its report to Judge Woolls.

J. W. Howard, manager of the Virginia Public Service Co., will be the speaker at the luncheon of the Rotary Club at 12:30 o'clock today, in the George Mason Hotel. His talk will be on phases of the electrical industry.

The free chest clinics by the city health department which were discontinued just prior to the holiday season will be resumed beginning tomorrow afternoon from 2:30 to 5 o'clock, at the health office, for white persons, and on Thursday at the same hours for Negroes. These clinics are conducted under the auspices of the State and city health departments together with the Anti-tuberculosis Society.

The city police department has begun a campaign against traffic violations, and as a result there were seven traffic cases before the Police Court yesterday morning, five charged with speeding, one with wrong parking and an out-of-town resident with having no permit. Fines ranged from $5 to $10.

$50 Wrist Watch Stolen.

A wrist watch worth $50 was yesterday stolen from the home of Ada Sutherland, of Ninth street southeast, near O street, she told police.

MOVEMENTS OF STEAMSHIPS

New York, Jan. 26.

ARRIVED MONDAY.

American Shipper, from London.
California, from Glasgow.
Hellig Olav, from Copenhagen.
Lancastria, from Southampton.

SAIL TUESDAY.

Estrella, for Barcelona.
Saguache, for Murmansk.

SAIL WEDNESDAY.

West Eldara, for Antwerp.
Rochambeau, for Havre.
Pulaski, for Copenhagen.

SAILS THURSDAY.

Chickasaw, for Stockholm.

REPORTED BY RADIO.

Laurentic, from Liverpool; due at pier 60, North River, Tuesday.
Europa, from Bremen; due at Fifty-eighth street, Brooklyn, Tuesday.
Majestic, from Southampton; due at pier 59, North River, Tuesday.
Pulaski, from Danzig; due at Thirty-ninth street, Brooklyn, Tuesday.
Drottingholm, from Gothenburg; due at pier 97, North River, Tuesday.
Empress of France, from Southampton, due at pier 62, North River, Wednesday.
Duchess of York, from Liverpool; due at pier 62, North River, Wednesday.
Leviathan, from Southampton; due at pier 86, North River, Thursday.
Berlin, from Bremen; due at pier 42, North River, Friday.
Deutschland, from Cherbourg; due at pier 86, North River, Friday.
De Grasse, from Havre; due at pier 57, North River, Friday.
Roma, from Genoa; due at pier 97, North River, Saturday.
Rotterdam, from Rotterdam; due at Fifth street, Hoboken, Saturday.
Marquis de Comillas, from Barcelona; due at pier 8, East River, Sunday.

Gloth Wins Review From Supreme Court

Richmond, Va., Jan. 26 (A.P.).—The State Supreme Court today consented to review the case of William C. Gloth, Commonwealth attorney for Arlington County, who was ordered by the Arlington circuit court to pay $7,000 in back alimony before proceeding with his cross bill for absolute divorce from his wife.

The wife, Marjorie Schneider Gloth, charged abandonment in her suit for separation in 1926. Gloth charged infidelity in his divorce bill two years later, after Mrs. Gloth had shot and seriously wounded him in an encounter at the home of her mother.

VIRGINIA DAIRY MEN TO CONVENE TODAY

Two Groups to Meet This Week, Sessions Being in Charlottesville.

CONTESTS WILL BE HELD

Charlottesville, Va., Jan. 26 (A.P.).—The Virginia Dairy Products Association will be convened here in convention tomorrow. Following its conclusion Wednesday, the Virginia Dairymen's Association will begin a two-day session on Thursday.

Plans for both meetings have been designed to outline programs for the year that was expected to be a difficult one for the industry as the result of the recent drought.

Members of the Dairy Products Association represent most of the manufacturers of dairy products throughout the State. Two hundred and fifty delegates were expected to attend the convention. Officers of the association are: Claude L. Parcell, of Fredericksburg, president; Frank E. Bennie, of Richmond, vice president, and C. L. Stahl, of Charlottesville, secretary-treasurer.

Approximately 450 delegates are expected for the Dairymen's Association meeting, which will be featured with discussions of the problems that are facing the industry. The officers are: J. Belso Beck, of Charlottesville, president; M. D. Rhodes, of Broadway, vice president, and F. A. Buchanan, of Richmond, secretary-treasurer. Mayor Fred L. Watson, of Charlottesville, will deliver the addresses of welcome.

Addresses before the meetings will discuss the present agricultural outlook for Virginia; orderly control of marketing from farm to consumer; raising good calves at low cost; cutting costs of feeding, and the benefits to be derived from the new Virginia milk law.

Other features will be the final competition in the State-wide cream contest and in the creamery butter contest by the Dairy Products Association. The Dairymen's Association will conduct a breeding school.

HYATTSVILLE TO GET REDUCED GAS RATES

President of Company Assures Citizens of Early Cut at Banquet.

OTHER SPEAKERS HEARD

The price of gas is to be lowered in Hyattsville at a very early date, George A. G. Wood, president of the Washington Gas Light Co., said at the Chamber of Commerce banquet in Hyattsville last night.

Mr. Wood said that he had not had time to study statistics in connection with the Suburban Gas Light Co., which his concern took over last Monday.

For this reasn, he said, he culd not say what the reduction in rates would be. Last night's announcement was the first definite word received by residents of the suburban area, who are served by the suburban gas lines.

Dr. Raymond A. Pearson, president of the University of Maryland, introduced the speakers, who included, besides Mr. Wood, Walter Johnson and Nick Altrock, of the Washington Baseball Club.

Mr. Johnson told of amusing incidents of his early career. William T. Jennings, president of the chamber, made the introductory speech, and the Rev. Clyde Brown pronounced the invocation. Other features of the banquet, which was attended by about 300 people, were a saxaphone solo by Miss Eleanor Owings and other musical numbers.

Montgomery Women To Hear Lucas Speak

Robert H. Lucas, executive director of the Republican national committee, will address a meeting of the Federation of Republican Women of Montgomery County this afternoon at 3 o'clock in the Postoffice Building at Chevy Chase, Md. He will be introduced by Mrs. Helen L. Koch, of Woodside, Md., president of the federation.

A business session of the federation will precede the address at 2 o'clock. It will include election of officers.

Hopewell Church Razed For $60,000 Edifice

Special to The Washington Post.

Petersburg, Va., Jan. 26.—The Methodist Church at Hopewell, erected some years ago, is being razed so a new place of worship may be erected on the same site at a cost of $60,000.

The last services in the church were held yesterday. Hereafter, until the new church is completed, services will be held in the municipal courtroom.

Don't
Gamble!
Be ready when ACUTE INDIGESTION strikes. Have Bell-ans in your medicine chest always.
BELL-ANS
FOR INDIGESTION

LUTHERANS GATHER AT ROANOKE TODAY

Virginia Synod Will Convene in Four-Day Session With 250 Delegates.

SPEAKERS ARE NAMED

Roanoke, Va., Jan. 26 (A.P.).—The 102d convention of the Lutheran Synod of Virginia will be convened here tomorrow, and continue in session through Friday.

Lutheran churches in Virginia and eastern Tennessee will be represented, as included in the synod. There are approximately 25,000 members and 100 pastors in the various churches of the synod. Two hundred and fifty delegates were expected to attend the sessions, one pastor and one lay delegate being entitled to a vote in the convention.

Convention addresses will be delivered each day at 11 a. m. and 8 p. m. These will be in addition to the business sessions. Among the speakers will be the Rev. J. J. Sherer, D. D., of Richmond; the Rev. William Freas, D. D., of New York; the Rev. E. H. Copenhaver, of Marion; the Rev. J. Luther Sieber, D. D., of Roanoke; the Rev. Z. M. Cobe, D. D., of Philadelphia; the Rev. A. M. Huffman, Knoxville, Tenn., and the Rev. J. P. Miller, D. D., of Wytheville.

Ministers who will conduct devotional services are the Rev. Paul L. Royer, of Bluefield; the Rev. B. A. Barringer, of Rural Retreat; the Rev. M. J. Kluttz, of Waynesboro; the Rev. P. E. Shealy, of Woodstock; the Rev. Hugh J. Ryhne, of Marion; the Rev. A. B. Ballentine, of Timberville, and the Rev. R. Homer Anderson, of Roanoke.

Officers of the synod are: Dr. J. J. Sherer, of Richmond, president; the Rev. R. Homer Anderson, of Roanoke, superintendent; the Rev. C. W. Cassell, of Luray, secretary; Dr. A. B. Greiner, of Rural Retreat, treasurer; Harry E. Pugh, of Richmond, statistician, and W. T. Stauffer, of Newport News, clerk.

Driver Owens Held In Auto Fatality

Miss Reese, Passenger in His Car, Will Be Buried in East Brady, Pa.

James Owens, 27, of K street near Sixteenth northwest, was held for action of the Howard County, Maryland, grand jury following an inquest in Baltimore yesterday into the death of Miss Irene Reese, fatally injured Sunday in an auto crash near Laurel. Owens was driver of the car in which Miss Reese was a passenger.

Owens was only slightly hurt in the accident in which three machines figured. One got away and has not yet been traced. Driving the other car was Dennis Lady, of St. Petersburg, Fla., who was not injured. His father, Byrd G. Lady, and a woman, Mrs. Agnes Lindsay, of Hartford, Conn., who were in the car, were treated for lacerations.

Miss Rose Pollard, 24, of Kennedy street near Fourteenth, and Gordon Willis, of Essex, Md., who were riding with Owens and Miss Reese, suffered hurts which are not serious. Miss Reese, who made her home on Kennedy street, was secretary and research worker for the White House conference on child health. Her body will be buried in East Brady, Pa., her birthplace.

Win Is Claimed in Fight For Ward Co. Change

Baltimore, Jan. 26 (A.P.).—Victory in the fight for control of the Ward Baking Corporation was claimed by proponents of a change late today with a count showing that 523,306 shares of the approximately 864,000 outstanding favored the special stockholders' meeting.

The vote on new directors was delayed until tomorrow.

It will be to your advantage to watch the Real Estate offers in Post Classified Ads.

COUNTY TO DISCUSS DROUGHT CAMPAIGN

Montgomery Red Cross to Hold Meeting Tonight at Kensington.

$3,600 QUOTA PLANNED

Montgomery County Bureau of The Post, 9103 Conn. ave., North Chevy Chase, Md. Telephone Wisconsin 4205

The Montgomery County Chapter of the American Red Cross will hold a county-wide meeting tonight at 8 o'clock in the National Guard Armory at Kensington to discuss plans for collecting the county quota of the Red Cross $10,000,000 drought-relief fund. Plans for local relief also will be discussed.

It is hoped that the $3,600 quota of Montgomery can be raised this week. The county quota is much smaller than it otherwise would be because it is located in the drought-stricken area.

Mrs. Mina Church Brann, of Cabin John, chairman of the county chapter, will preside at the meeting. Frank B. Severance, of Gaithersburg, is chairman of the disaster relief committee of the local chapter. Miss Margaret F. Ansdell, Red Cross county nutrition expert, who has temporarily assumed case work for the period of the drought work, will explain the needs of the county. It is expected that about 2,000 families will require relief according to a survey made by Mr. Severance and O. W. Anderson, county agricultural agent.

Mayor J. Roger Spates and members of the Rockville town council met in executive session last night to discuss a program of improvement for the town which is to be submitted to the members of the board of county commissioners and the county delegation to the Maryland General Assembly.

The council hopes to have a coordinated program which will aid in bringing the development of Rockville to a point commensurate with its importance as the seat of one of the most important counties in Maryland. The county officials suggested at a joint meeting that specific projects which are wanted by Rockville should be itemized and presented in order that they could be studied.

The program will be presented to the legislators at an early date, according to Mayor Spates, who is leading a campaign to revivify the civic spirit of the town and to advertise the community and its social and economic advantages.

Establishment of a farm woman's market at Bethesda is being planned by the Montgomery County Council of Home Demonstration Clubs, according to Mrs. James D. King, of Germantown, president. A conference is to be held Friday between a committee of the council and extension service officials at the University of Maryland.

Definite plans will not be worked out until after the conference, but it is expected to have a market at which everything produced by the farm wife can be sold. It is expected that the prices will be much lower than in other retail sales agencies. A strict standard will be maintained to insure the quality of the products.

Members of the committee are Mrs. King (chairman), Mr. and Mrs. Windsor W. Hodges, Mr. and Mrs. A. A. Potter, Mrs. John Darby, Mrs. George W. Stone, Mrs. Julian B. Waters, Mrs. Eugene W. Scott, Mrs. Arthur L. Smith, Mrs. Benjamin P. Whalen and Preston L. Snyder.

Extension service officials who will take part in the conference are Miss Venia M. Kellar, State home demonstration agent; Miss Edith Turner, assistant State home demonstration agent; Miss Helen Shelby, clothing specialist, and Miss Margaret McPheeters, food specialist.

The Montgomery County Federation of Women's Clubs and the Montgomery County Farm Bureau are understood to be interested in the movement, and about 300 women from the suburban area of the county have signified their intention of dealing with the establishment.

James D. King, of Germantown, has been elected president of the newly organized Montgomery County Milk Producers Association, which will function as the county organization of the Maryland-Virginia Milk Producers Association. Other officers are Windsor W. Hodges, of Comus, vice president, and Otto W. Anderson, of Rockville, secretary.

L. R. Sabine, of Laytonsville; J. Vinson Peter, of Rockville; James D. King, of Germantown, and Windsor W. Hodges, of Comus, were elected Montgomery County members of the general board of the bi-State organization.

A mass meeting will be held Thursday night at 8 o'clock in the Silver Spring Firehouse under the auspices of the Silver Spring Volunteer Fire Department, at which representatives of each of the Silver Spring civic organizations are expected to be present.

Plans for the department and prospective legislation necessary to carry them out will be discussed. The civic representatives also will be given an opportunity to examine the new $8,000 pumper engine, which is being tested by the department.

The new system of teaching which is being used in Montgomery schools was described to the Garrett Park Citizens Association at a meeting in the Garrett Park School by Mrs. Henry T. Norson and Miss King, teachers at the school. The citizens association voted $30 for the purchase of additional equipment for the school. Mrs. Gladys Edmonds is chairman of the association's school committee.

Capt. L. L. Dye, chairman of the public utilities committee, reported that $3,400 was expended for streets in the town last year and that an appropriation of $2,500 has been made for further road work this year. A like amount probably will be appropriated next year, after which the road tax will be discontinued.

The association voted appreciation for the gift of a piano to the community chapel and 80 books for the school library, presented by Mr. and Mrs. Lewis W. Call, for the lighting of the community Christmas tree by R. L. Harrison and the gift of a stove to the chapel by Mr. and Mrs. W. M. Plank. Other committee chairmen who reported were: W. M. Plank, safety; Sheldon Akers, sanitation; C. W. Renshawe, membership; Miss Edith Rucker, social; Richard Akers, laws and legislation; Frank Rapee, sports and recreation; Mrs. William C. Beck, publicity. Officers of the association are: S. H. Ingberg, president; William C. Beck, vice president; Miss Marian Carter, secretary; L. F. Wilkinson, treasurer.

Miami Beach Woman Robbed in Restaurant

Miami Beach, Fla., Jan. 26 (A.P.).—Mrs. Richard Shipley, of Miami Beach, reported to police today that she was robbed of jewelry she valued at $9,000 in a restaurant here.

She said she went in to the cafe washroom and laid a number of diamond rings on a shelf. A moment later they were missing.

Take one TONIGHT Wake up RIGHT
Cascarets
"THEY WORK WHILE YOU SLEEP"
Quick Sure Relief for CONSTIPATION BILIOUSNESS SLUGGISHNESS
10c

Officers Halt Youths Digging Out of Jail Cell

Elkton, Md., Jan. 26 (A.P.).—Sheriff Albert Buckworth and several deputies spent the early morning hours today watching with interest two youths convicted of automobile theft as they tried to dig their way out of the county jail.

After the pair had dug a large hole in the floor of their cell with an iron pipe they had wrenched from the wall the officers called a halt.

The two, Michael Erosso and Arthur Patton, Hartford, Conn., were arrested two weeks ago. They were sentenced to six months each.

$5,000 DRUG CACHE DISCOVERED IN CELL

Officers Believe Two Arrests at Winchester Lead to Narcotic Ring.

TRAFFIC COUNT PLACED

Special to The Washington Post.

Winchester, Va., Jan. 26.—A. O. Jones and Eugene Maddox, arrested here for operating an automobile with 1930 license plates, were taken to Roanoke today to face charges of Harrison narcotic act violations after officers found large quantities of morphine and Heroin in a cell they had occupied at police headquarters.

Deputy United States Commissioner C. E. Gentry and Detective L. C. Rocchiccoili, Roanoke, who came for the men, said the narcotics, contained in paper sacks and tin boxes, was worth $5,000 at retail prices. They said Jones and Maddox had long been suspected of complicity in a drug-peddling ring operating between New York, Philadelphia and Roanoke. The men were arrested here over the week-end on the automobile charge.

They explained they were broke, but had their license plates in Roanoke. Chief of Police C. W. Hollis confiscated the car until they returned with the license. They left headquarters with no baggage, but were seen boarding a motor bus with two suit cases. They were taken off the bus at Woodstock, Va., and brought back. Search of their baggage brought out the morphine and heroin and also hypodermic needles, sterilized cotton and syringes.

Other packages of drugs were later found hidden in a cell. Neither would make a statement. Roanoke officers said Jones and Maddox were believed to be members of a large narcotic ring operating in Eastern States.

U. S. Journalist Falls Dead in Rome.

Rome, Jan. 26 (A.P.).—Leander J. De Bekker, American journalist and critic, dropped dead of a heart attack in the Hotel Flora here today three-quarters of an hour before he was to have had an audience with Premier Mussolini.

Erlebacher
TWELVE-TEN TWELVE-TWELVE F STREET

Glenleigh---Zipper Sport Ensemble

. . . is the new idea illustrated to the left. It is of light weight wool jersey. The skirt of leather brown jersey. The zipper Balkan blouse of radio design in maize and brown with beret to match.

Specially Priced
$19.75
Other Jersey Models
$16.75 up to $29.75

Sketched at Erlebacher's

Sports Department—Second Floor.

Read The Post's New Classified Ads

VISIT THE SPECIAL
FORD EXHIBIT
at
616 Fourteenth St., N. W.
(Adjacent to the New Garfinckel Building)
This Week Until Jan. 31st
8 A. M. to 10 P. M. Admission Free

A great variety of new Ford cars and commercial units are on display

A SPLENDID opportunity for the people of Washington to see the new Ford cars and trucks — to examine their many special features — to get a clear picture of the reasons why the new Ford is a value far beyond the price.

See the distinctive new Victoria and the many other standard and de luxe body types. You will find among them the particular type for your particular use. All are available in a choice of colors. All combine an unusual degree of good performance and economy.

The same wide selection is apparent also in the Ford trucks and commercial units. These include the Natural Wood Panel Delivery, the Town Car Delivery, the De Luxe Panel Delivery, 157" Panel Delivery, the De Luxe Police Patrol, ambulance, funeral coach and service car.

Interesting Talking Picture: "A Trip Through the Ford Plant"

This feature alone is well worth a visit. The photography is excellent, the subject intensely interesting. It brings to you right here in Washington industrial scenes which yearly bring thousands of people from all over the world to the Ford plant.

You will see the conversion of Ford-owned raw materials into iron and steel — the development of the metal into vital mechanical parts — the final assembly of all into the now familiar Model A. When you've seen and heard how efficiency and economy and craftsmanship have been put into volume production, you will realize how so much value can be given without increase in price.

THE FORD DEALERS IN THE METROPOLITAN AREA OF WASHINGTON

A new Ford will be given away for the accepted slogan on the new Ford car. Just write your slogan on the card given you at the door.

Ford

From NEW YORK AVENUE at FIFTEENTH
Keeping Washington Men Well Dressed
All Overcoats Reduced
Great coats, dress coats, sports coats, single and double breasted coats, with raglan or set-in sleeves, including rich fleeces and imported fabrics—all are reduced now.

$29 $35 and $40 Values
$39 $45 and $50 Values
$49 $60 and $65 Values
$59 $70 and $75 Values

All Others Up to $135 at Similar Reductions

$100 Burberry, English, Overcoats Exclusively Here, are Reduced to $82.50

Parker-Bridget Co.
New York Avenue at Fifteenth
Branch Store: 3113 Fourteenth N. W.

NATIONALLY KNOWN

The Washington Post.

THE WASHINGTON POST CO.
Washington, D. C.
EDWARD B. McLEAN,
President and Publisher.

MEMBER OF THE ASSOCIATED PRESS.
The Washington Post is a member of the Associated Press, receiving the complete service of the world's greatest news-gathering organization.
The Associated Press is exclusively entitled to the use for republication of all news dispatches credited to it or not otherwise credited in this paper, and also the local news published herein.

TERMS OF SUBSCRIPTION.
Delivered by Carrier in Washington.

Daily, Sunday included, one year	$8.40
Daily, Sunday excepted, one year	6.00
Sunday, only, one year	2.60
Daily, Sunday included, one month	.70
Daily, Sunday excepted, one month	.50
Sunday only, one month (with four Sundays)	.20
Sunday only, one month (with five Sundays)	.25

BY MAIL, PAYABLE IN ADVANCE.
Maryland and Virginia.

Daily and Sunday	Sunday Only.	Daily Only.
One year..$10.00	One year.. $4.00	One year.. $7.00
Six months 5.00	Six months 2.00	Six months. 3.50
One month .85	One month .40	One month. .60

ALL OTHER STATES.
(Mexico and Canada, Incl.)

Daily and Sunday	Sunday Only.	Daily Only.
One year..$12.00	One year.. $5.00	One year.. $8.00
Six months 6.00	Six months. 2.50	Six months 4.00
One month 1.00	One month. .50	One month. .75

All Subscriptions by Mail Payable in Advance.

New subscriptions for The Post or renewals will not be accepted unless payment accompanies the order. Remittances should be made by drafts, checks, postoffice orders, registered letters or express orders, payable to The Washington Post Co.

Entered at the Postoffice, Washington, D. C., as second-class mail matter.

National Advertising Representative—PAUL BLOCK and Associates. Park-Lexington Building, New York; Palmolive Building, Chicago; Little Building, Boston; General Motors Building, Detroit; Guarantee Trust Building, Philadelphia; Russ Building, San Francisco.

Tuesday, January 27, 1931.

POLITICS AND VETERANS' RELIEF.

Cash payment of veterans' certificates has been thrust as a definite issue into the political arena. More than 50 bills have been introduced in the Senate and House proposing all varieties of settlements, with no practical means of financing them. Hearings are being held before the Senate finance committee. The House ways and means committee will begin hearings this week.

Indorsement of the "principle of immediate cash retirement" by the executive committee of the American Legion has added to the scramble of certain representatives and senators who are anxious to have their names connected with a measure that finds favor with the veterans. In view of the opposition of the Treasury and the practical difficulties of financing an immediate cash settlement some Democratic legislators think they see an opportunity of making a political issue of the matter at the expense of the administration.

Most of the bills introduced on this subject are poorly drawn. Three Senate bills would authorize payment of the face value of the certificates at a cost of $3,412,000,000. Since these certificates do not mature for fifteen years or more the effect would be to add $1,670,000,000 to the cost of veterans' compensation. All veterans would take advantage of this settlement, and the paid-up endowment policies which Congress gave them for protection of themselves and families would be dissipated. The Garner bill, which is being pushed in the House, would involve so much administrative work that relief might not become available before the emergency passed.

A measure by Senator Dill provides for optional payment of the present value of certificates to veterans, which would cost about $1,707,500,000. Another bill by Senator Vandenburg would increase the average loan value of the certificates from $216 to $300. Under the latter measure veterans would retain an equity in their certificates and their families would still be protected in event of their death. But apparently neither of these measures will satisfy the veterans' organizations and members of Congress who favor cash payments.

The greatest danger seems to be that Congress, in order to please the soldier vote, may dissipate a valuable asset belonging to the veterans and put an unwarranted burden on the taxpayers. With supply bills awaiting for action it seems too much to hope that Congress can enact a satisfactory veterans' relief measure at this session. Some of the most vociferous of the supposed friends of the veterans are only playing politics.

RAILROAD RATEMAKING.

It is not surprising that the Association of Railway Executives should oppose the Interstate Commerce Commission's suggested amendment to the Howell bill providing for the repeal of the limitations of earnings and recapture clauses of the interstate commerce act. The Howell bill was introduced following the Supreme Court's O'Fallon ruling for the purpose of giving the commission authority to fix earnings according to the principles used in the valuation of the St. Louis & O'Fallon property. The commission, in its suggested amendment, proposes that it be allowed to consider general conditions in industry and trade as a factor in making valuations, but the railway executives seemingly are of the opinion that the proposal constitutes another effort to evade by legislation that part of the court ruling which sustained their contention that present cost of reproduction must be considered a factor in the making of rates.

The commission proposes in suggesting the repeal of the recapture and limitation of earnings clauses that "the present and prospective transportation needs of the country, the necessity, in the public interest, that the carriers shall be able to establish and maintain a credit sufficient to attract the capital required to meet these transportation needs," and "the necessity in the public interest, that the carriers shall furnish transportation service to shippers and travelers at the lowest rates consistent with adequate service and the meeting of the transportation needs" be considered factors in the making of rates. On the surface this would appear to constitute a wise revision of the act. Under it the commission could take into consideration the business cycle, adjusting rates from time to time to permit the roads not only to earn an adequate return but even to permit them to build up cash reserves against leaner years while, at the same time, it could prevent exploitation of shippers and travelers.

On the other hand, such an amendment would invest the commission with greater discretionary powers than Congress has seen fit to invest in any other agency of Government. While it is true that under the present law few of the roads are able to earn up to the established "fair rate of return," and equally true that a new fair rate of return established according to prevailing conditions might prove too large or too small, and therefore unfair either to the public or the carrier, still the investing of the commission with too great discretionary power might end in disaster. With a flexible formula such as is proposed the commission might be forever altering rates of return to meet passing conditions, so that the roads never would know what their future income would be, while shippers would never know what future freight rates would be.

The railway executives fear that the commission's present standardized system of making valuations might be perpetuated. Since the Supreme Court already has ruled that the standardized system is, in effect, unconstitutional, it would seem that the roads have little reason to fear that it will be perpetuated no matter what kind of legislation may be approved by Congress. But the dangers involved in granting the commission too wide latitude in the making of rates are real.

NO PLACE FOR AMERICANS

One of the fundamental weaknesses in the Communist program of industrialization in Russia is its dependence upon foreign technicians. Stalin has been able to mobilize labor armies, but he has not been able to develop a class of engineers and executives capable of directing the Soviet's program. It is now admitted that 13,000 additional foreign engineers, technicians and skilled workmen will be needed to carry out the so-called five-year plan during 1931.

There are many reasons why the reds have failed to develop engineering talent among the Russian people. The professional classes and even the more intelligent peasants have been killed off or exiled. Russia has been left with vast herds of workmen—for they have been reduced to the status of cattle—and with no executive or directing talent.

Efforts to train engineers and other experts essential to the modern industrial system have been futile. In the rush to communize Russia insufficient time is allowed for the training of experts. Three-year courses are crowded into a few months. Russian engineers are incompetent.

But there is a more significant reason for the failure of the native engineers. They are snooped upon and hampered by Communist agents. If they make a mistake they face charges of sabotage and counter-revolution, which may be punished by death. No Russian engineer is willing to take the responsibility of directing an important project. This fact suggests that so long as communism continues in operation in Russia it will be dependent upon foreigners for technical assistance.

Soviet officials look to the United States to supply a considerable number of these engineers. In spite of all the propaganda which the Soviet government directs against America, this country is the first to which it turns for skilled technicians. The reds offer unusual inducements to turn men of this type from the service of capitalism to the service of communism.

Americans who accept such positions are contributing directly to the industrial war against their own country. They are promoting the cause of the red revolution.

WAYSIDE HORRORS.

Organized outdoor advertisers of Maryland have risen to defend themselves against the antibillboard campaign which is now sweeping through Washington and vicinity. In the first place, they seem to sympathize with efforts to rid the highways of cards and posters which are tacked on fences, trees, barns, &c. They are of the opinion that 90 per cent of such signs are erected in violation of law, and that if these were removed practically all of the complaint against outdoor advertising would be eliminated.

The complaint of the outdoor advertisers that this movement is directed against billboards regardless of whether or not they destroy natural beauty, and that other eyesores on the highways escape condemnation, is not accurate. There can be no complaint against billboards in their proper place. One expects to see outdoor advertisements in an industrial section, but when whole landscapes of natural beauty are turned into advertising horrors the public revolts.

The present campaign in Washington is to rid the approaches to the city of unsightly construction of all kinds. The public has no quarrel with anybody who does not abuse its rights. Let the industry correct its own abuses and it will meet with no further opposition.

GETTING THEIR WIRES CROSSED.

The advocates of cancellation of Europe's war debts to the United States are getting their arguments badly crossed. The statement by Albert H. Wiggin in behalf of the international bankers seems to have been a signal for all the other internationalists to unloose their propaganda. It is needless to say that they would be more effective if they spoke one at a time, so that the contradictions in their logic would not be so obvious.

K. C. Goodenough, one of London's foremost bankers, had the misfortune last week to build up a magnificent argument for cancellation of these debts and then to sweep it all away with one inadvertent statement. Such a cancellation, he said, would be of incalculable value to American export trade because it would create solvent customers for American products. But he admits that Britain would not be directly benefited, because she collects from her debtors more than she pays to the United States. Mr. Goodenough might explain how Britain would be able to purchase more American goods if her debt to America were cancelled.

It is especially intriguing to find the People's Lobby, of which Prof. John Dewey is president, taking the wind out of the sails which Dr. Nicholas Murray Butler had flung to the breeze. Here are two kindred souls at odds. What shall it profit a nation, shouts Dr. Butler, if it shall collect its debts and lose trade? The poor and the unemployed must not be taxed to make a present of $11,500,000,000 to Europe, answers the People's Lobby. Of course Prof. Dewey's lobby is in favor of giving such a present, providing it is taken from the incomes of the wealthy.

Dr. Butler's sweeping gaze takes in only international trade and good will. Why should he worry about the American citizens who would have to furnish the cash for payment of Europe's war debts? Prof. Dewey keeps his ear a little closer to the ground. Let the gesture be made at the expense of the wealthy. Is it not the capitalist who benefits from extension of international trade? Why saddle an additional burden upon the humble taxpayer for the benefit of "the interests?" In effect, Prof. Dewey exposes the propaganda of his brother internationalist as a mean attempt to swindle the downtrodden masses for the benefit of wealthy exporters.

Out of these contradictions and absurdities the people may be expected to more firmly resolve that they will not be deceived by bankers who prate of "good business" and professors who try to play politics astride the Atlantic.

Senator Howell adopts the novel theory that the eighteenth amendment is the only part of the Constitution that applies to the District of Columbia. It takes a Nebraska legislator to make these discoveries.

A restaurant chef gauges the time required for boiling eggs by the traffic lights outside his window. That makes it tough on the fellow who likes 'em soft-boiled.

District Attorney Rover may be flattered by being asked to rule upon the Senate rules, but what about overruling the Attorney General and the President?

CONDITIONS IN ARKANSAS

By C. F. BYRNS,
In Little Rock Dispatch to the New York Times.

The people of Arkansas have lost a crop by drought. They have lost some of their funds through bank failures. They have lost business through the general depression. But they have not lost their nerve, their balance, nor their faith in the future.

The end of the second week of the legislative session finds the State highway program going full speed ahead, with $2,500,000 in construction contracts already awarded. It finds the Legislature considering a county road building program, recommended by Gov. Harvey Parnell, which is second in size and importance only to the $100,000,000 Martineau program of State highways launched four years ago.

It finds a plan for reorganizing the State government before the senate, and practically certain to be referred to the people in the form of a constitutional amendment for a vote in November, 1932.

It finds a flood of measures designed to improve bank and insurance laws, afford temporary tax relief, or provide funds for loans to farmers.

But it finds, too, a Legislature with its feet on the ground and its desire to do something to please the folks back home somewhat cooled by the conservative advice of Gov. Parnell in his inaugural message, to avoid fantastic schemes to cure economic ills by legislative palliatives.

The people of Arkansas are fully conscious of the need which exists among some of its citizens. They appreciate the sympathetic interest of those who in their efforts to help have used the unfortunate and rather trivial incident at England three weeks ago as a horrible example in their drive for relief funds. They know the England incident, unimportant in itself, could have happened in any one of 21 States which are receiving aid from the American Red Cross because of drought. They feel just a bit resentful that this incident has been used to make the name of the State the symbol of want and destitution and misery, leading the parade of the supplicants for help.

Help is needed in Arkansas. No sensible citizen would deny that or minimize it. But the people of Arkansas take comfort in the fact that "if winter comes, can spring be far behind?" and spring will bring a remedy for much of the State's unemployment difficulty, if the Federal drought loan fund functions nearly as well as its sponsors think it will.

Thousands of Arkansas farmers are usually unemployed during the winter. They live on the surplus of the last year, and wait for planting time. This year drought has cut off the surplus of products. Bank failures in the central, southern and eastern sections have tied up funds of many individuals, and general depression has hampered industry. This combination of circumstances has justified the plea for aid from the American Red Cross and from the Federal Government. But Arkansas people know that their temporary plight is no fair yardstick with which to measure their capacities or their future achievements, so they are going ahead, speeding up State highway construction work, with a total of $27,000,000 of State funds, in addition to Federal aid, in sight for this year and next, and a county road program now under consideration which will mean the spending of $20,000,000 in five years, beginning in 1933, in permanent county roads.

Gov. Parnell has made the farm-to-market road program and State government reorganization the principal objectives of his second elective term. His county highway program is based upon a bond issue of $3,000,000 a year for each of five years, financed by a 1-cent increase in the gasoline tax, from the present 5 cents to 6 cents, effective in January, 1933. It provides a highway board in each of the 75 counties, with a primary county highway system on which the State will aid in much the same manner as the Federal Government now aids the States. Its prospects of adoption look bright.

Arkansas is down in the valley just now, where the going is rough. But with the help of a generous people it will get over the hard spots, and its people are confident that the path ahead leads upward toward the peaks.

LA-DEES AND GENTLEMEN! AS NO DECISION WAS REACHED IN THE FIRST TEN ROUNDS,—WE RECOMMEND THAT THEY FIGHT UNTIL ONE OR THE OTHER IS KNOCKED OUT!
WETS
WICKERSHAM COMMISSION REPORT
DRYS

The Wickersham Report Made Simple. —Cincinnati Enquirer.

SHORT CIRCUITS.

Or Pray.

Florida Times-Union: When you hear a locomotive whistle for a grade crossing, you had better believe it.

Weather Topic's Only Rival.

Akron Beacon-Journal: Prohibition has at least demonstrated the impossibility of talking anything to death.

Cheerful News.

Rochester Democrat: When the statisticians begin to compare the months of 1931 with those of 1930, everybody will begin to cheer up.

Or Shoe Polish.

Macon Telegraph: News dispatch says "Detroit is suffering from a shortage of liquor." Why don't they do like other folks and drink paint?

Prohibition Seems Safe.

Minneapolis Star: It's ridiculous to think that liquor will ever be legalized in America. Al Capone wouldn't allow it.

Sleepless Man.

Boston Transcript: If man invents many more time-saving contraptions it won't be long before he'll have no time to go to bed.

Feminine Troubles.

Cincinnati Enquirer: The trouble with some girls' footwear is there is too much feet to go in it, and with their clothes that there is too much girl for them.

Easily Concealed.

Detroit News: Just as a local motorist was about to report the theft of his midget car, Friday, a bystander in a camel's hair coat stepped aside and there it was.

Three Classes.

Boston Transcript: Some men are born unemployed, some achieve unemployment, and only the willing workers have unemployment thrust upon them.

Trade Names.

Toledo Blade: One paper asks for a more appropriate name for bootlegger. It's a title of long standing, originating when men wore boots. Perhaps "hipnotist" might answer the demand.

And How!

Springfield Republican: While America and most parts of the world are suffering from unemployment, Russia is calling for 2,000,000 additional workers in 1931. However, we expect most of those unemployed in this country would rather starve in the United States than work in Russia.

JUST FOLKS

By EDGAR A. GUEST.

REMINISCENCE.

I little understood back then
The gossiping of older men,
Their seeming fancy for the past,
Their thoughts forever backward cast
In reminiscence seemed to be
Intolerable talk to me.

I had no love for pleasures fled,
My youthful eyes were turned ahead;
Tomorrow was the day I sought,
So far my yesterdays seemed naught.
What was to happen gripped me more
Than all that I had known before.

But older men seemed quite content
To live again the years they'd spent.
The joys they'd known; the trials borne,
The nights it had been theirs to mourn,
As if no pleasure they could find
To equal those they'd left behind.

And now like them, I, too, am gray,
Like them I cling to yesterday,
Like them in reminiscence I
Relive the years long traveled by;
And no doubt bore my youngster too,
By telling what we used to do.

(Copyright, 1931.)

Whether He Works for Bread or for the Money to Buy Bread, His Hands Get the Same Kind of Corns.

By ROBERT QUILLEN

IF anything big is happening in the world, you must understand it or lose step with your times.

If you would understand Ivan, the poor man of Russia, you must understand that he is striving, by means of a strange short-cut never tried before, to gain the simple comforts and advantages you have taken for granted all your life.

A few years ago he had no ambition, for ambition was useless. All that he earned, above the needs of bare existence, was taken by the nobles, the czar and the church. And hopelessness taught him to hate work and to do as little as he could.

When the revolution came and turned his world upside down, his new masters—who ruled him in the name of liberty—had first of all to overcome his aversion to work.

Here was a bad situation! Masters determined to rebuild a nation and Ivan unwilling to turn a hand.

It isn't man's nature to love toil for its own sake. He must have an incentive. And Ivan's new masters, being shrewd men with knowledge of human nature, soon found the spur to quicken his steps.

They couldn't bribe him with money, for they were determined to abolish private property. The private business man was to be taxed and handicapped until he gave up. But money is nothing in itself. Men can't eat it or wear it. They desire it only because it affords security and power and distinction.

Knowing these things, Ivan's new masters pledged him security. They would always have a job for him, care for him in sickness and pension him in old age.

And as an incentive to do his best, they offered him a way to win power and privilege and disinction—the things that inspire men to covet wealth in other lands.

A new nobility was established. If Ivan worked hard and accomplished much, he was called a "hero of labor" or given the "banner of the red label flag." Then his picture appeared in the papers; crowds stared at him; he was given the best house; he enjoyed privileges coveted by his neighbors. And he could win higher and higher offices—that is, more and more power—by proving himself worthy.

The soviet has not adjusted human nature to itself; it has adjusted itself to human nature.

It merely has new words for old things.

One ruling class was replaced by another; one nobility was slain and another established; money was shorn of power, but men were given opportunity to win the power without the money.

Russia hasn't changed human nature. And Ivan must stand or fall by his own efforts, despite fine new words that cushion hard old facts.

(Copyright, 1931.)

PRO AND CON

Comment Upon Acts and Actors in the Great Show, "Politics," Staged in Congress.

Resigned to His Job.
Atlanta Constitution.

A careful search of Andrew Mellon fails to discover that he has any resignation.

An Active Market.
Louisville Courier-Journal.

At least there is no evidence of a buyers' strike in any of the senatorial campaigns so far investigated by the Nye committee.

Poor Fence Material.
Indianapolis News.

It may turn out that drought and unemployment relief is not such good congressional fence-building material as those fellows in Washington had thought.

Bootleggers Against Repeal.
Atlanta Constitution.

No bootlegger has yet protested to Congress against dry enforcement measures. He knows what butters his bread.

Visitation.
Ohio State Journal.

We suppose President Hoover in a chastened way regards Congress as a judgment visited upon him for having become a Republican.

Police Held Crowds Back.
Detroit News.

To paraphrase an old one, an empty cab drove up to the convention hall and Prof. Dewey's Third Party got out.

And Some Baggage Leaks.
Atlanta Constitution.

Don't expand the House of Congress. It is overloaded with excess baggage now.

Just Try It!
Buffalo News.

If you think politicians have an easy graft, try sitting on a fence and keeping one ear on the ground.

Louder!
Atlanta Constitution.

How many Democrats are ready and willing to cough up to repay the loans of Raskob to the national committee? Louder, please!

Deterrent.
Ohio State Journal.

Crime would be stopped for a while at least if every person was compelled to read that 90,000-word Wickersham report before committing one.

Heavy Barytone.
Chicago News.

The Wickersham commission, in the opinion of its critics, merely brought forth a mouse. But wow! What a squeak!

Cataclysm.
New York Sun.

Anyhow, the mere fact that the Wickersham commission finally presented a report explains why Niagara roared in.

LETTERS TO THE EDITOR.

Soft Coal Soot Destroying Beauty of Washington and Injuring People's Health.

To the Editor of The Post—Sir: It is high time that a rebellion, battle, or whatever strong movement you choose to name, be taken against the outrageousness of the soft coal nuisance. This is not a manufacturing community like Pittsburgh, where the financial standing of the city depends on the smokestacks.

Thousands of visitors come to Washington to see the sights and are made "sights" themselves with smuts on their noses, smuts on their clothes, smuts in their bathtubs, soot in their very food and every building, street doorway and window covered with a gloomy pall of coal dirt. This much for the looks of the thing; but how about what is far more important, the health of the residents of this city? Scientists have proven that this sooty atmosphere which we people of the Capital of the United States inhale for nine months in the year, is one of the worst possible things for the mucous membrane which lines the nose, throat and lungs. Thousands of tiny particles of this soot form a coating which adheres to the lining of the lungs.

Whenever a movement is made in Washington to abate a nuisance we are told by the tender-hearted gentlemen who "sit in the seats of the mighty" that it will work a hardship on somebody.

Let us stop talking about what a beautiful and splendid city Washington will be when the new white buildings are completed, unless we are going to rise up in righteous wrath and fight this abomination to its extinction.

FLORENCE S. AUGUSTE.

Parents Can Stop Drinking by Children if They Wish.

To the Editor of The Post—Sir: The article in your paper entitled "Parents Making Whisky For Children" is, to my mind, the explanation of the situation that exists today.

As the mother of two high school children who know nothing about the use of strong drink, I should like to lay the blame where it belongs, namely to the parents of the children who claim they can not stop drinking among their children.

These parents remember the days of the saloon just as I do, but many of our children know nothing about it. What kind of parents are these who say that they can not stop drinking among their own children? Either they drink themselves and so are lawbreakers and encourage their children to be such, or they are so spineless that they can not control their children.

Any child who is being supported by his parents can be controlled if the parents are at all deserving of that relationship.

If not, and, unfortunately, many are not, the children would be far better off in schools or institutions where authority is recognized.

A MOTHER.

A Former Cadet Comes to the Defense of the High School Corps and the R. O. T. C. Units.

To the Editor of The Post—Sir: Allow me to supplement the protest against the attitude Dr. Tucker P. Smith has shown in reference to the High School Cadets and the R. O. T. C. units.

Permit me to say that military training is neither a waste of time nor harmful to its participants. Those who have actually visited the above-named organizations at drill time would undoubtedly learn for themselves that they do not "merely carry a gun on their shoulders and do squads right or left," as Dr. Smith declared the other night at the Friends Meeting House.

The High School Cadets and the R. O. T. C. units have gained high esteem by all who have attended their annual competitive drills, and will continue to do so in spite of the very few who are against them.

As a former cadet I can personally vouch that these organizations teach their members cleanliness, neatness, obedience, courage, determination and courtesy. These are attributes needed by the successful men in the business world. ANDREA P. SCKOPPEGLIA.

None but Total Abstainers Should Have Automobile Permits, Says Mrs. Kirk.

To the Editor of The Post—Sir: Evidently Mr. Atterbury does not set a very high value on that "jewel," consistency. He is dripping wet in the dining car, but a strict prohibitionist in the engine cab. Nevertheless, he has furnished the prohibition cause with its best illustration.

Let any form of authority, national, State or municipal, honestly enforce Mr. Atterbury's rule. Let such authority declare that none but total abstainers obtain a permit to "step on the gas," and there would be a quick drop in the number of fatalities.

No drinking man should be intrusted with an engine on the streets. Mr. Atterbury has shown the way.

ELIZABETH KIRK.

Praises "Up to the States" Editorial on Prohibition Question.

To the Editor of The Post—Sir: I have just read your editorial, "It's Up to the States," and I consider it the fairest and most constructive utterance on this question which I have ever read in your paper. I wish all true Americans could have the privilege of reading this editorial. It is a distinct contribution to the question at issue.

HAMPDEN WILSON.

Poor Teamwork on This Eleven.

To the Editor of The Post—Sir: Far be it from me to insinuate that the Wickersham commission report is a poor half million dollars' worth; albeit I know I could have discovered the same difference of opinion in my own family for a smaller sum. My boy, Billy, says he never knew poorer teamwork on any eleven.

(Mrs.) ARABELLE MINERS.

PORTUGAL MAY QUIT LEAGUE OF NATIONS

Lisbon Asking for Another Nonpermanent Seat on Council.

INEQUALITY IS CHARGED

Geneva, Jan. 26 (N.Y.W.N.S.).—An implied threat of secession from membership in the League of Nations is contained in a memorandum just received at the league secretariat from Portugal. The note, copies of which are being sent to all members of the league, formally renews a previous protest against the system under which nonpermanent members of the league council are elected. Lisbon suggests amendment of the covenant to permit addition of another nonpermanent seat on the council, increasing the council membership from 14 to 15.

Recalling that Portugal received 36 of 51 votes cast at last September's elections, yet did not secure a council seat, the memorandum points out the impossibility of nearly a dozen league members ever entering the council. Lisbon pledges herself never to become a candidate again until the evil is remedied. The Portuguese memorandum says that amendment of the covenant is imperative if the league system is to be saved "from a defect so grave that it will certainly lead the league into a new crisis as soon as the states excluded from the council become convinced of the uselessness of their complaints against a veritable denial of justice."

In revealing the inequality of the political and geographical groupings under which nonpermanent council seats are now rotated, Foreign Minister Branco points out that eleven countries—among them Portugal, Belgium, Greece, Switzerland, Hungary, Bulgaria, Austria and the Baltic States—are permanently deprived of representation on the council.

The Portuguese note quotes former Foreign Minister Fitzgerald, of the Irish Free State, who refused to permit the Free State to become a candidate for a council seat as a member of the British Dominion group as proof that the league assembly has already been divided into a hierarchy of geographical groups revolving in a fixed political orbit.

Portugal's protest is taken extremely seriously in league circles, and it is believed that the reform demanded will be instituted rather than permit defections from the league.

(Copyright, 1931.)

Fish Scores Press In Red Quiz Views

Cities of Nation Blinded to Menace of Radicals, New Yorker Says.

New York, Jan. 26 (A.P.).—The metropolitan areas of the nation, particularly New York City, were described today as blinded to the menace of communism in an address by Representative Hamilton Fish to the Women's National Republican Club.

He charged the newspapers displayed an unfair attitude toward the congressional committee for investigating communistic activities in the United States, which he headed.

"I am not disturbed because the editorial writers do not understand the facts," he said. "I have been in politics too long to be much worried by criticism of the press. But I must say I dislike being criticized by Republican newspapers."

Representative Fish said he first became interested in the subject more than a year ago when requested to "oppose recognition of Russia" in a debate. Later, he said, when he learned there was no governmental investigation of communism, he introduced a resolution in Congress that resulted in the naming of his committee.

Officers Named By Welfare Body

Jewish Federation Elects Sundlun to Office of President.

Arthur J. Sundlun was elected president of the Jewish Welfare Federation at a meeting held yesterday at the Hebrew Home for the Aged. Other officers chosen at the meeting were Norman Fischer, first vice president Morris Garfinkle, second vice presiden; Mrs. Louis Kronheimer, secretary, and Paul Himmelfarb, treasurer.

Maj. Julius I. Peyser, retiring president, was given a vote of thanks for his work. Oscar Leonard, executive director, presented a report of the auditor covering examination of books of all agencies in the federation. The report was ordered forwarded to the Community Chest.

Mrs. Charles Goldsmith appealed to members of the federation for immediate enlistment in the work of the Community Chest, of which the federation is a member agency.

Fifi Dorsay on Way To Canal Against Will

Hollywood, Calif., Jan. 26 (A.P.).—Fifi Dorsay, "Ou-la-la" girl of the films, was taking an unexpected ocean voyage today.

Saturday night she went to San Pedro and boarded the Dutch steamer Drechtdyk to bid some friends adieu. The steamer sailed and some time later, when she went to the deck, she saw the ocean where the gangplank had been. Her next stop is Cristobal, Canal Zone.

ARTHRITIS

Many physicians have found *Mountain Valley Mineral Water* of Hot Springs, Arkansas, a valuable adjunct in treating certain forms of Arthritis. This is only what may be expected from a study of this famous water's known effect on the system—gentle, regular elimination of trouble-making waste products by all four natural channels—a considerable control over the uric acid and acid-toxin content of the tissues—an aid in the restoration of mineral deficiencies due to faulty dietary. If you are a sufferer from Arthritis or troubled with rheumatic pains of any nature, you will find our free booklet, "Nature Intended," of great interest. Phone us for it today. Met. 1062.

Mountain Valley Water

For 75 Years the Prescribed Water at Hot Springs, Ark.

306 District National Bank Bldg.

Poor Health May Compel Aimee McPherson to Retire

Reunion of Evangelist With Mother Denied by Temple Manager.

Los Angeles, Jan. 26 (A.P.).—F. C. Winters, business manager of Angelus Temple, indicated today that Aimee Semple McPherson, evangelist and cofounder of the temple with her mother, Mrs. Minnie Kennedy, may retire from its pastorate because of poor health.

Rumors at the temple that Mrs. McPherson's trip East last week to an announced destination signalized her retirement were answered in an announcement by Winters, which read:

"The temple board realizes Mrs. McPherson's health is very poor and we do not want her, nor expect her, to appear except upon those occasions when she is physically able."

Friends said Mrs. McPherson had contemplated relinquishing her work for some time.

Winters' statement followed an announcement that Miss Mae Waldron, secretary to the evangelist, had resigned. Miss Waldron, denying a breach existed between them, said, "The move was simply in accordance with plans we have been making for several years."

Another breach in relations has come between Mrs. McPherson and Mae Waldron.

Mr. Winters said today Miss Waldron resigned last Thursday as secretary of the evangelist and vice president of the Echo Park Evangelical Association, one of Mrs. McPherson's enterprises. The resignation was accepted before the evangelist left last week for a vacation in the East.

Associated Press Photo.
AIMEE SEMPLE M'PHERSON

Roberta Star Semple, 19-year-old daughter of Mrs. McPherson, has replaced Miss Waldron, Winters said, but he offered no reason for the change.

Rumors the action might bring about a reunion of Mrs. McPherson and her mother were denied at the temple. When the two split last August Mrs. Kennedy blamed Miss Waldron and demanded that Mrs. McPherson discharge her. She refused.

MRS. BRUCE, FLIER, FORCED TO DESCEND

Lands Near Tappahannock, Unhurt; Plane Undamaged in Crash.

ON TRIP AROUND WORLD

Baltimore, Md., Jan. 26 (A.P.).—Officials of a Baltimore airport were informed tonight that Mrs. Mildred Bruce, British aviatrix, flying from Pittsburgh to Baltimore, had been forced down in a field near Tappahannock, Va. The report said she was uninjured and the plane undamaged.

The report reached the field of the Glenn L. Martin Co. from C. D. Brosman, pilot of a plane that accompanied Mrs. Bruce. She was forced to land, he said, after her supply of fuel was exhausted and she had lost her way.

The English woman, who is making a trip around the world by plane and steamship, left Pittsburgh this afternoon at 2:05 accompanied by two planes. One of these experienced motor trouble and was forced to turn back.

Brosman reported they had encountered bad weather and poor visibility and were finally compelled to land in a farmer's field approximately 40 miles south of Fredericksburg, Va.

After the arrival of darkness and the fact that the plane of the aviatrix was unreported, a message was received from a mail pilot, who had flown from Pittsburgh to Newark during the afternoon. He said Mrs. Bruce followed him as far as Gettysburg, where their routes divided.

He said he understood she was supplied with maps and had intended to fly to Baltimore, following the Lincoln highway and the railroad tracks.

Hawks to Leave Today On Hop to Fort Worth

New York, Jan. 26 (A.P.).—Frank M. Hawks, speed flier, will leave the North Beach Airport at 4 a. m. tomorrow for Texas, where he will join Will Rogers for their Red Cross tour.

Hawks will fly the airplane of David S. Ingalls, Assistant Secretary of the Navy for Aviation, and, by special permission, Mrs. Hawks will accompany him. Regulations prohibit women from riding in Navy aircraft. Hawks expects to reach Fort Worth tomorrow night. The following day he will join Rogers at Abilene, Tex.

Representative firms offer first-class apartments for rent in Post Classified Ads.

SUIT CITES PLEDGE TO LILLIAN RUSSELL

Nurse Tells of Assurance Given Famous Actress by Former Envoy.

CHILD SUES FOR ESTATE

Pittsburgh, Jan. 26 (A.P.).—Testimony that Alexander P. Moore, former newspaper publisher and Ambassador to Spain, promised Lillian Russell he would provide for her daughter was given today in a hearing on Dorothy Russell O'Reilly Calvit's claim to half of the estate Moore left when he died last year.

Mrs. Calvit, the only child of the famous singer and actress, bases her claim on the promise she alleges Moore made to Miss Russell, whom he married in 1912. In his will Moore left Mrs. Calvit $1,000 of the estate the executors have valued at $575,646.

The first witness at the hearing in orphans' court was Miss Marie Coombe, of Pittsburgh, who said she was employed as a nurse for Mrs. Calvit in 1917. She testified Moore had told his wife she "needn't worry about her daughter, as he would take care of her in life and leave her a portion of the estate at his death.

Only two witnesses were heard before the hearing was adjourned until February 4 because of the illness of Bessie Clayton, former stage celebrity, of New York, who was to be the plaintiff's star witness.

The second witness was Mrs. Anna Newhause, a nurse, of Pittsburgh. She said she heard a conversation between Moore and his wife while the latter's daughter was ill in 1919 and 1920.

Mrs. Newhause quoted Mrs. Moore as saying, "I hope she is given as good care after I'm gone," and Moore replying "No use of you worring about that. I will take care of her, I promise you."

Mrs. Coombe testified on direct examination that Mrs. Moore was worried and wanted to return to the stage to earn money for her daughter. It was at that time, she said, that Moore said he would care for the daughter. The witness testified there was no exact amount promised.

13 Lives Lost as Vessel Sinks Off Spanish Coast

Madrid, Jan. 26 (A.P.).—Dispatches received here today said the small steamer Lezo, plying between Barcelona and Cartagena, sank Saturday night off the Alicante coast with a loss of thirteen lives.

Seven bodies have been recovered.

SEE

THE NEW LINCOLN

AT THE

AUTOMOBILE SHOW

★

The new Lincoln is a distinguished motor car, long, low-hung chassis with a wheelbase of 145 inches—highly refined, powerful engine that develops 120 H.P.—new braking system—new free-wheeling transmission. Its graceful, sweeping lines are a modern expression of fleet, luxurious motion. The new Lincoln has been built by the foremost automotive designing talent of the country. Such are a few of the outstanding features of the new Lincoln—now on display at the Automobile Show.

KAISER, AT 72, BUSY MAN WITH STUDIES

Exile Spends Much Time in Denying "War Guilt" of Fatherland.

LETTERS ARE ANSWERED

Doorn, Holland, Jan. 26 (A.P.).—As he enters his seventy-third year tomorrow, Wilhelm II, former Emperor of Germany, can look back upon an active twelve months during which he has devoted much time to his favorite studies along four lines—aviation, theology, archeology and the so-called "war guilt" question.

Although he never has ridden in an airship, the former German ruler has followed the progress of aviation with keen interest and is familiar with all phases of aeronautics. He watches every ocean flight closely and he is personally acquainted with some of the famous fliers of today.

With advancing years the former monarch is studying religion more and more. As head of the Evangelical Church he used to preach upon occasions during services on the high seas. Now he preaches in a modest way daily, expounding the Scripture lessons to the members of his household during the morning devotional exercises.

He took a great interest last October in the opening of the valuable Pergamon Museum at Berlin.

In connection with the "war guilt" question the former kaiser is bent upon proving to the world that Germany was not responsible for the war. With this in view he conducts a large correspondence with historians in numerous countries. Every statement made by a serious investigator, which he considers erroneous, he challenges and tries to disprove.

Spanish Artist Pricks Ultra Modern Writers

New York, Jan. 26 (A.P.).—Jose Iturbi, Spain's greatest pianist, today indulged in a little gentle spoofing at the expense of ultra modern musical composers.

"I have heard," he said, "That some of them use chemical formulae in their musings. It is a pretty idea. I wonder if they could write a piece and call it the symphony of the beefsteak? And, if they did, what? Suppose you call a chemical composition a beefsteak? It is not, you must admit, a very appetizing dinner, nor can a chemical composition make a musical concert."

Airman Risks Life In Testing Device

Balloons Inflate to Support Plane as It Lands at Sea.

Felixstone, Suffolk, Eng., Jan. 26 (A.P.).—Squadron Leader Goodwin, of the royal air force, today risked his life in a successful demonstration of a device to remove some of the element of danger in landing an airplane.

His plane was equipped with rubber balloons and bottles of compressed air. When he opened special doors in the fuselage the balloons were automatically inflated and pushed out under the wings.

The plane almost sank in the sea when he brought it down, but the mechanism worked and the ship rose to float safely on the waves. Goodwin was not hurt.

Labor Census Criticized.

New York, Jan. 26 (A.P.).—The United States labor census of 1930 was criticized as incomplete and unsatisfactory today by Dean Elmer Pancoast, of Goucher College, Baltimore, at the opening session of a two-day conference on unemployment under the auspices of the Religious Education Association of the middle Atlantic area.

Hundreds of satisfied advertisers receive prompt results every day with Post Classified Ads.

MANGER HOTELS

NEW YORK

HOTEL MANGER
7th Ave. 50th—51st Sts.
NEW YORK CITY
2000 ROOMS
Rooms with running water $2 up
Rooms with private bath $3 up

BOSTON

HOTEL MANGER
At North Station
BOSTON
500 ROOMS
Rooms with private bath $2.50 up
Radio in every room
Servidors—Circulating Ice Water

Other Hotels in New York Under Manger Management

Rooms with running water $2.00 up with private bath $2.50 up

HOTEL TIMES SQUARE
255 West 43rd Street

HERMITAGE HOTEL
42nd Street & 7th Avenue

GRAND HOTEL
Broadway and 31st Street

WOLCOTT HOTEL
4 W. 31st St., off Fifth Ave.

INDICOTT HOTEL
Columbus Ave. & 81st St.

YORK HOTEL
7th Avenue & 36th Street

MARTHA WASHINGTON HOTEL
29 East 29th Street *Exclusively for Women* 30 East 30th Street

Rooms with running water $2 up with private bath $3 up

WOODSTOCK HOTEL, 43rd St. East of Broadway

In Chicago—HOTEL PLAZA—North Ave. & North Clark St.
Rooms from $2 per day

SPECIAL WEEKLY RATES AT ALL HOTELS

WOODWARD & LOTHROP

10TH 11TH F AND G STREETS

For Men

Tailcoat and Trousers . . . of suave worsted cloth . . . silk lined throughout $60

White Waistcoat . . . single-breasted vee opening style . . . tailored of small patterned pique $8.50

White Gloves . . . of close-fitting, soft kid . . . with wrist button $3

Pique Dress Shirts . . . two-stud style . . . with starched single cuffs and plain bosom $3.50

White Pique Bow Ties . . . with pointed ends . . $1.50

Black Silk Socks . . . with black clocks $2.50

Silk Dress Scarfs . . . with silk fringe ends . . . $12.50

THE MEN'S STORE SECOND FLOOR

For Women

Long gloves . . . white or black glace in 20-button length $12

GLOVES, AISLE 11, FIRST FLOOR

Cultured pearls, for those who appreciate real pearls . . . in 17-inch length . . . $175

FINE JEWELRY, FIRST FLOOR

Flowers of chiffon and velvet bloom smartly in the evening $6

ARTIFICIAL FLOWERS, AISLE 10 FIRST FLOOR

Glittering rhinestone bag, with a cutout rhinestone frame $15

LEATHER GOODS, AISLES 3-5 FIRST FLOOR

Tier on tier of chic in this taffeta gown with gleaming straps $65
Other Gowns . . . . . $49.50 upward

THE WALNUT ROOM, THIRD FLOOR

Luxurious black velvet evening wrap with flattering hare collar $110

THE WALNUT ROOM, THIRD FLOOR

Evening Fashion Classics for White House Receptions

Ravishing evening gowns . . . deep decolletages . . . patrician furs . . . an unparalleled background for sparkling jewels and luxurious accessories . . . the utmost in fashion elegance . . . impeccably-groomed men. This is the fashion picture for White House receptions . . . the fashion picture Woodward & Lothrop unfolds.

ACCESSORIES, FIRST FLOOR THE MEN'S STORE, SECOND FLOOR EVENING FASHIONS, THIRD FLOOR

The Washington Post.

THE WASHINGTON POST CO.
Washington, D. C.
EDWARD B. McLEAN,
President and Publisher.

MEMBER OF THE ASSOCIATED PRESS.
The Washington Post is a member of the Associated Press, receiving the complete service of the world's greatest news-gathering organization.
The Associated Press is exclusively entitled to the use for republication of all news dispatches credited to it or not otherwise credited in this paper, and also the local news published herein.

TERMS OF SUBSCRIPTION.
Delivered by Carrier in Washington.

Daily, Sunday included, one year	$8.40
Daily, Sunday excepted, one year	6.00
Sunday, only, one year	2.40
Daily, Sunday included, one month	.70
Daily, Sunday excepted, one month	.50
Sunday only, one month (with four Sundays)	.20
Sunday only, one month (with five Sundays)	.25

BY MAIL, PAYABLE IN ADVANCE.
Maryland and Virginia.

Daily and Sunday	Sunday Only.	Daily Only.
One year .$10.00	One year .. $4.00	One year .$7.00
Six months 5.00	Six months 2.00	Six months 3.50
One month .85	One month 40	One month. .60

ALL OTHER STATES.
(Mexico and Canada, Incl.)

Daily and Sunday	Sunday Only.	Daily Only.
One year .$12.00	One year ..$5.00	One year ..$8.00
Six months 6.00	Six months. 2.50	Six months. 4.00
One month 1.00	One month. .50	One month. .75

All Subscriptions by Mail Payable in Advance.

New subscriptions for The Post or renewals will not be accepted unless payment accompanies the order. Remittances should be made by drafts, checks, postoffice orders, registered letters or express orders, payable to The Washington Post Co.

Entered at the Postoffice, Washington, D. C., as second-class mail matter.

National Advertising Representative—PAUL BLOCK and Associates. Park-Lexington Building, New York; Palmolive Building, Chicago; Little Building, Boston; General Motors Building, Detroit; Guarantee Trust Building, Philadelphia; Russ Building, San Francisco.

Tuesday, January 27, 1931.

POLITICS AND VETERANS' RELIEF.

Cash payment of veterans' certificates has been thrust as a definite issue into the political arena. More than 50 bills have been introduced in the Senate and House proposing all varieties of settlements, with no practical means of financing them. Hearings are being held before the Senate finance committee. The House ways and means committee will begin hearings this week.

Indorsement of the "principle of immediate cash retirement" by the executive committee of the American Legion has added to the scramble of certain representatives and senators who are anxious to have their names connected with a measure that finds favor with the veterans. In view of the opposition of the Treasury and the practical difficulties of financing an immediate cash settlement some Democratic legislators think they see an opportunity of making a political issue of the matter at the expense of the administration.

Most of the bills introduced on this subject are poorly drawn. Three Senate bills would authorize payment of the face value of the certificates at a cost of $3,412,000,000. Since these certificates do not mature for fifteen years or more the effect would be to add $1,670,000,000 to the cost of veterans' compensation. All veterans would take advantage of this settlement, and the paid-up endowment policies which Congress gave them for protection of themselves and families would be dissipated. The Garner bill, which is being pushed in the House, would involve so much administrative work that relief might not become available before the emergency passed.

A measure by Senator Dill provides for optional payment of the present value of certificates to veterans, which would cost about $1,707,500,000. Another bill by Senator Vandenburg would increase the average loan value of the certificates from $216 to $300. Under the latter measure veterans would retain an equity in their certificates and their families would still be protected in event of their death. But apparently neither of these measures will satisfy the veterans' organizations and members of Congress who favor cash payments.

The greatest danger seems to be that Congress, in order to please the soldier vote, may dissipate a valuable asset belonging to the veterans and put an unwarranted burden on the taxpayers. With supply bills awaiting for action it seems too much to hope that Congress can enact a satisfactory veterans' relief measure at this session. Some of the most vociferous of the supposed friends of the veterans are only playing politics.

RAILROAD RATEMAKING.

It is not surprising that the Association of Railway Executives should oppose the Interstate Commerce Commission's suggested amendment to the Howell bill providing for the repeal of the limitations of earnings and recapture clauses of the interstate commerce act. The Howell bill was introduced following the Supreme Court's O'Fallon ruling for the purpose of giving the commission authority to fix earnings according to the principles used in the valuation of the St. Louis & O'Fallon property. The commission, in its suggested amendment, proposes that it be allowed to consider general conditions in industry and trade as a factor in making valuations, but the railway executives seemingly are of the opinion that the proposal constitutes another effort to evade by legislation that part of the court ruling which sustained their contention that present cost of reproduction must be considered a factor in the making of rates.

The commission proposes in suggesting the repeal of the recapture and limitation of earnings clauses that "the present and prospective transportation needs of the country, the necessity, in the public interest, that the carriers shall be able to establish and maintain a credit sufficient to attract the capital required to meet these transportation needs," and "the necessity in the public interest, that the carriers shall furnish transportation service to shippers and travelers at the lowest rates consistent with adequate service and the meeting of the transportation needs" be considered factors in the making of rates. On the surface this would appear to constitute a wise revision of the act. Under it the commission could take into consideration the business cycle, adjusting rates from time to time to permit the roads not only to earn an adequate return but even to permit them to build up cash reserves against leaner years while, at the same time, it could prevent exploitation of shippers and travelers.

On the other hand, such an amendment would invest the commission with greater discretionary powers than Congress has seen fit to invest in any other agency of Government. While it is true that under the present law few of the roads are able to earn up to the established "fair rate of return," and equally true that a new fair rate of return established according to prevailing conditions might prove too large or too small, and therefore unfair either to the public or the carrier, still the investing of the commission with too great discretionary power might end in disaster. With a flexible formula such as is proposed the commission might be forever altering rates of return to meet passing conditions, so that the roads never would know what their future income would be, while shippers would never know what future freight rates would be.

The railway executives fear that the commission's present standardized system of making valuations might be perpetuated. Since the Supreme Court already has ruled that the standardized system is, in effect, unconstitutional, it would seem that the roads have little reason to fear that it will be perpetuated no matter what kind of legislation may be approved by Congress. But the dangers involved in granting the commission too wide latitude in the making of rates are real.

NO PLACE FOR AMERICANS

One of the fundamental weaknesses in the Communist program of industrialization in Russia is its dependence upon foreign technicians. Stalin has been able to mobilize labor armies, but he has not been able to develop a class of engineers and executives capable of directing the Soviet's program. It is now admitted that 13,000 additional foreign engineers, technicians and skilled workmen will be needed to carry out the so-called five-year plan during 1931.

There are many reasons why the reds have failed to develop engineering talent among the Russian people. The professional classes and even the more intelligent peasants have been killed off or exiled. Russia has been left with vast herds of workmen—for they have been reduced to the status of cattle—and with no executive or directing talent.

Efforts to train engineers and other experts essential to the modern industrial system have been futile. In the rush to communize Russia insufficient time is allowed for the training of experts. Three-year courses are crowded into a few months. Russian engineers are incompetent.

But there is a more significant reason for the failure of the native engineers. They are snooped upon and hampered by Communist agents. If they make a mistake they face charges of sabotage and counter-revolution, which may be punished by death. No Russian engineer is willing to take the responsibility of directing an important project. This fact suggests that so long as communism continues in operation in Russia it will be dependent upon foreigners for technical assistance.

Soviet officials look to the United States to supply a considerable number of these engineers. In spite of all the propaganda which the Soviet government directs against America, this country is the first to which it turns for skilled technicians. The reds offer unusual inducements to turn men of this type from the service of capitalism to the service of communism.

Americans who accept such positions are contributing directly to the industrial war against their own country. They are promoting the cause of the red revolution.

WAYSIDE HORRORS.

Organized outdoor advertisers of Maryland have risen to defend themselves against the antibillboard campaign which is now sweeping through Washington and vicinity. In the first place, they seem to sympathize with efforts to rid the highways of cards and posters which are tacked on fences, trees, barns, &c. They are of the opinion that 90 per cent of such signs are erected in violation of law, and that if these were removed practically all of the complaint against outdoor advertising would be eliminated.

The complaint of the outdoor advertisers that this movement is directed against billboards regardless of whether or not they destroy natural beauty, and that other eyesores on the highways escape condemnation, is not accurate. There can be no complaint against billboards in their proper place. One expects to see outdoor advertisements in an industrial section, but when whole landscapes of natural beauty are turned into advertising horrors the public revolts.

The present campaign in Washington is to rid the approaches to the city of unsightly construction of all kinds. The public has no quarrel with anybody who does not abuse its rights. Let the industry correct its own abuses and it will meet with no further opposition.

GETTING THEIR WIRES CROSSED.

The advocates of cancellation of Europe's war debts to the United States are getting their arguments badly crossed. The statement by Albert H. Wiggin in behalf of the international bankers seems to have been a signal for all the other internationalists to unloose their propaganda. It is needless to say that they would be more effective if they spoke one at a time, so that the contradictions in their logic would not be so obvious.

K. C. Goodenough, one of London's foremost bankers, had the misfortune last week to build up a magnificent argument for cancellation of these debts and then to sweep it all away with one inadvertent statement. Such a cancellation, he said, would be of incalculable value to American export trade because it would create solvent customers for American products. But he admits that Britain would not be directly benefited, because she collects from her debtors more than she pays to the United States. Mr. Goodenough might explain how Britain would be able to purchase more American goods if her debt to America were cancelled.

It is especially intriguing to find the People's Lobby, of which Prof. John Dewey is president, taking the wind out of the sails which Dr. Nicholas Murray Butler had flung to the breeze. Here are two kindred souls at odds. What shall it profit a nation, shouts Dr. Butler, if it shall collect its debts and lose trade? The poor and the unemployed must not be taxed to make a present of $11,500,000,000 to Europe, answers the People's Lobby. Of course Prof. Dewey's lobby is in favor of giving such a present, providing it is taken from the incomes of the wealthy.

Dr. Butler's sweeping gaze takes in only international trade and good will. Why should he worry about the American citizens who would have to furnish the cash for payment of Europe's war debts? Prof. Dewey keeps his ear a little closer to the ground. Let the gesture be made at the expense of the wealthy. Is it not the capitalist who benefits from extension of international trade? Why saddle an additional burden upon the humble taxpayer for the benefit of "the interests?" In effect, Prof. Dewey exposes the propaganda of his brother internationalist as a mean attempt to swindle the downtrodden masses for the benefit of wealthy exporters.

Out of these contradictions and absurdities the people may be expected to more firmly resolve that they will not be deceived by bankers who prate of "good business" and professors who try to play politics astride the Atlantic.

Senator Howell adopts the novel theory that the eighteenth amendment is the only part of the Constitution that applies to the District of Columbia. It takes a Nebraska legislator to make these discoveries.

A restaurant chef gauges the time required for boiling eggs by the traffic lights outside his window. That makes it tough on the fellow who likes 'em soft-boiled.

District Attorney Rover may be flattered by being asked to rule upon the Senate rules, but what about overruling the Attorney General and the President?

CONDITIONS IN ARKANSAS

By C. F. BYRNS,
In Little Rock Dispatch to the New York Times.

The people of Arkansas have lost a crop by drought. They have lost some of their funds through bank failures. They have lost business through the general depression. But they have not lost their nerve, their balance, nor their faith in the future.

The end of the second week of the legislative session finds the State highway program going full speed ahead, with $2,500,000 in construction contracts already awarded. It finds the Legislature considering a county road building program, recommended by Gov. Harvey Parnell, which is second in size and importance only to the $100,000,000 Martineau program of State highways launched four years ago.

It finds a plan for reorganizing the State government before the senate, and practically certain to be referred to the people in the form of a constitutional amendment for a vote in November, 1932.

It finds a flood of measures designed to improve bank and insurance laws, afford temporary tax relief, or provide funds for loans to farmers.

But it finds, too, a Legislature with its feet on the ground and its desire to do something to please the folks back home somewhat cooled by the conservative advice of Gov. Parnell in his inaugural message, to avoid fantastic schemes to cure economic ills by legislative palliatives.

The people of Arkansas are fully conscious of the need which exists among some of its citizens. They appreciate the sympathetic interest of those who in their efforts to help have used the unfortunate and rather trivial incident at England three weeks ago as a horrible example in their drive for relief funds. They know the England incident, unimportant in itself, could have happened in any one of 21 States which are receiving aid from the American Red Cross because of drought. They feel just a bit resentful that this incident has been used to make the name of the State the symbol of want and destitution and misery, leading the parade of the supplicants for help.

Help is needed in Arkansas. No sensible citizen would deny that or minimize it. But the people of Arkansas take comfort in the fact that "if winter comes, can spring be far behind?" and spring will bring a remedy for much of the State's unemployment difficulty, if the Federal drought loan fund functions nearly as well as its sponsors think it will.

Thousands of Arkansas farmers are usually unemployed during the winter. They live on the surplus of the last year, and wait for planting time. This year drought has cut off the surplus of products. Bank failures in the central, southern and eastern sections have tied up funds of many individuals, and general depression has hampered industry. This combination of circumstances has justified the plea for aid from the American Red Cross and from the Federal Government. But Arkansas people know that their temporary plight is no fair yardstick with which to measure their capacities or their future achievements, so they are going ahead, speeding up State highway construction work, with a total of $27,000,000 of State funds, in addition to Federal aid, in sight for this year and next, and a county road program now under consideration which will mean the spending of $20,000,000 in five years, beginning in 1933, in permanent county roads.

Gov. Parnell has made the farm-to-market road program and State government reorganization the principal objectives of his second elective term. His county highway program is based upon a bond issue of $3,000,000 a year for each of five years, financed by a 1-cent increase in the gasoline tax, from the present 5 cents to 6 cents, effective in January, 1933. It provides a highway board in each of the 75 counties, with a primary county highway system on which the State will aid in much the same manner as the Federal Government now aids the States. Its prospects of adoption look bright.

Arkansas is down in the valley just now, where the going is rough. But with the help of a generous people it will get over the hard spots, and its people are confident that the path ahead leads upward toward the peaks.

LA-DEES AND GENTLEMEN!
AS NO DECISION WAS REACHED IN THE FIRST TEN ROUNDS,—WE RECOMMEND THAT THEY FIGHT UNTIL ONE OR THE OTHER IS KNOCKED OUT!
WETS
WICKERSHAM COMMISSION REPORT
DRYS

The Wickersham Report Made Simple. —Cincinnati Enquirer.

SHORT CIRCUITS.

Or Pray.

Florida Times-Union: When you hear a locomotive whistle for a grade crossing, you had better believe it.

Weather Topic's Only Rival.

Akron Beacon-Journal: Prohibition has at least demonstrated the impossibility of talking anything to death.

Cheerful News.

Rochester Democrat: When the statisticians begin to compare the months of 1931 with those of 1930, everybody will begin to cheer up.

Or Shoe Polish.

Macon Telegraph: News dispatch says "Detroit is suffering from a shortage of liquor." Why don't they do like other folks and drink paint?

Prohibition Seems Safe.

Minneapolis Star: It's ridiculous to think that liquor will ever be legalized in America. Al Capone wouldn't allow it.

Sleepless Man.

Boston Transcript: If man invents many more time-saving contraptions it won't be long before he'll have no time to go to bed.

Feminine Troubles.

Cincinnati Enquirer: The trouble with some girls' footwear is there is too much feet to go in it, and with their clothes that there is too much girl for them.

Easily Concealed.

Detroit News: Just as a local motorist was about to report the theft of his midget car, Friday, a bystander in a camel's hair coat stepped aside and there it was.

Three Classes.

Boston Transcript: Some men are born unemployed, some achieve unemployment, and only the willing workers have unemployment thrust upon them.

Trade Names.

Toledo Blade: One paper asks for a more appropriate name for bootlegger. It's a title of long standing, originating when men wore boots. Perhaps "hipnotist" might answer the demand.

And How!

Springfield Republican: While America and most parts of the world are suffering from unemployment, Russia is calling for 2,000,000 additional workers in 1931. However, we expect most of those unemployed in this country would rather starve in the United States than work in Russia.

JUST FOLKS

By EDGAR A. GUEST.

REMINISCENCE.

I little understood back then
The gossiping of older men.
Their seeming fancy for the past,
Their thoughts forever backward cast
In reminiscence seemed to be
Intolerable talk to me.

I had no love for pleasures fled,
My youthful eyes were turned ahead;
Tomorrow was the day I sought,
So far my yesterdays seemed naught.
What was to happen gripped me more
Than all that I had known before.

But older men seemed quite content
To live again the years they'd spent.
The joys they'd known; the trials borne,
The nights it had been theirs to mourn,
As if no pleasure they could find
To equal those they'd left behind.

And now like them, I, too, am gray,
Like them I cling to yesterday,
Like them in reminiscene I
Relive the years long traveled by;
And no doubt bore my youngster too,
By telling what we used to do.

(Copyright, 1931.)

Whether He Works for Bread or for the Money to Buy Bread, His Hands Get the Same Kind of Corns.

By ROBERT QUILLEN

IF anything big is happening in the world, you must understand it or lose step with your times.

If you would understand Ivan, the poor man of Russia, you must understand that he is striving, by means of a strange short-cut never tried before, to gain the simple comforts and advantages you have taken for granted all your life.

A few years ago he had no ambition, for ambition was useless. All that he earned, above the needs of bare existence, was taken by the nobles, the czar and the church. And hopelessness taught him to hate work and to do as little as he could.

When the revolution came and turned his world upside down, his new masters—who ruled him in the name of liberty—had first of all to overcome his aversion to work.

Here was a bad situation! Masters determined to rebuild a nation and Ivan unwilling to turn a hand.

It isn't man's nature to love toil for its own sake. He must have an incentive. And Ivan's new masters, being shrewd men with knowledge of human nature, soon found the spur to quicken his steps.

They couldn't bribe him with money, for they were determined to abolish private property. The private business man was to be taxed and handicapped until he gave up. But money is nothing in itself. Men can't eat it or wear it. They desire it only because it affords security and power and distinction.

Knowing these things, Ivan's new masters pledged him security. They would always have a job for him, care for him in sickness and pension him in old age.

And as an incentive to do his best, they offered him a way to win power and privilege and disinction—the things that inspire men to covet wealth in other lands.

A new nobility was established. If Ivan worked hard and accomplished much, he was called a "hero of labor" or given the "banner of the red label flag." Then his picture appeared in the papers; crowds stared at him; he was given the best house; he enjoyed privileges coveted by his neighbors. And he could win higher and higher offices—that is, more and more power—by proving himself worthy.

The soviet has not adjusted human nature to itself; it has adjusted itself to human nature.

It merely has new words for old things.

One ruling class was replaced by another; one nobility was slain and another established; money was shorn of power, but men were given opportunity to win the power without the money.

Russia hasn't changed human nature. And Ivan must stand or fall by his own efforts, despite fine new words that cushion hard old facts.

(Copyright, 1931.)

PRO AND CON

Comment Upon Acts and Actors in the Great Show, "Politics," Staged in Congress.

Resigned to His Job.
Atlanta Constitution.

A careful search of Andrew Mellon fails to discover that he has any resignation.

An Active Market.
Louisville Courier-Journal.

At least there is no evidence of a buyers' strike in any of the senatorial campaigns so far investigated by the Nye committee.

Poor Fence Material.
Indianapolis News.

It may turn out that drought and unemployment relief is not such good congressional fence-building material as those fellows in Washington had thought.

Bootleggers Against Repeal.
Atlanta Constitution.

No bootlegger has yet protested to Congress against dry enforcement measures. He knows what butters his bread.

Visitation.
Ohio State Journal.

We suppose President Hoover in a chastened way regards Congress as a judgment visited upon him for having become a Republican.

Police Held Crowds Back.
Detroit News.

To paraphrase an old one, an empty cab drove up to the convention hall and Prof. Dewey's Third Party got out.

And Some Baggage Leaks.
Atlanta Constitution.

Don't expand the House of Congress. It is overloaded with excess baggage now.

Just Try It!
Buffalo News.

If you think politicians have an easy graft, try sitting on a fence and keeping one ear on the ground.

Louder!
Atlanta Constitution.

How many Democrats are ready and willing to cough up to repay the loans of Raskob to the national committee? Louder, please!

Deterrent.
Ohio State Journal.

Crime would be stopped for a while at least if every person was compelled to read that 90,000-word Wickersham report before committing one.

Heavy Barytone.
Chicago News.

The Wickersham commission, in the opinion of its critics, merely brought forth a mouse. But wow! What a squeak!

Cataclysm.
New York Sun.

Anyhow, the mere fact that the Wickersham commission finally presented a report explains why Niagara saved it.

LETTERS TO THE EDITOR.

Soft Coal Soot Destroying Beauty of Washington and Injuring People's Health.

To the Editor of The Post—Sir: It is high time that a rebellion, battle, or whatever strong movement you choose to name, be taken against the outrageousness of the soft coal nuisance. This is not a manufacturing community like Pittsburgh, where the financial standing of the city depends on the smokestacks.

Thousands of visitors come to Washington to see the sights and are made "sights" themselves with smuts on their noses, smuts on their clothes, smuts in their bathtubs, soot in their very food and every building, street doorway and window covered with a gloomy pall of coal dirt. This much for the looks of the thing; but how about what is far more important, the health of the residents of this city? Scientists have proven that this sooty atmosphere which we people of the Capital of the United States inhale for nine months in the year, is one of the worst possible things for the mucous membrane which lines the nose, throat and lungs. Thousands of tiny particles of this soot form a coating which adheres to the lining of the lungs.

Whenever a movement is made in Washington to abate a nuisance we are told by the tender-hearted gentlemen who "sit in the seats of the mighty" that it will work a hardship on somebody.

Let us stop talking about what a beautiful and splendid city Washington will be when the new white buildings are completed, unless we are going to rise up in righteous wrath and fight this abomination to its extinction.

FLORENCE S. AUGUSTE.

Parents Can Stop Drinking by Children if They Wish.

To the Editor of The Post—Sir: The article in your paper entitled "Parents Making Whisky For Children" is, to my mind, the explanation of the situation that exists today.

As the mother of two high school children who know nothing about the use of strong drink, I should like to lay the blame where it belongs, namely to the parents of the children who claim they can not stop drinking among their children.

These parents remember the days of the saloon just as I do, but many of our children know nothing about it. What kind of parents are these who say that they can not stop drinking among their own children? Either they drink themselves and so are lawbreakers and encourage their children to be such, or they are so spineless that they can not control their children.

Any child who is being supported by his parents can be controlled if the parents are at all deserving of that relationship.

If not, and, unfortunately, many are not, the children would be far better off in schools or institutions where authority is recognized.

A MOTHER.

A Former Cadet Comes to the Defense of the High School Corps and the R. O. T. C. Units.

To the Editor of The Post—Sir: Allow me to supplement the protest against the attitude Dr. Tucker P. Smith has shown in reference to the High School Cadets and the R. O. T. C. units.

Permit me to say that military training is neither a waste of time nor harmful to its participants. Those who have actually visited the above-named organizations at drill time would undoubtedly learn for themselves that they do not "merely carry a gun on their shoulders and do squads right or left," as Dr. Smith declared the other night at the Friends Meeting House.

The High School Cadets and the R. O. T. C. units have gained high esteem by all who have attended their annual competitive drills, and will continue to do so in spite of the very few who are against them.

As a former cadet I can personally vouch that these organizations teach their members cleanliness, neatness, obedience, courage, determination and courtesy. These are attributes needed by the successful men in the business world. ANDREA P. SCKOPPEGLIA.

None but Total Abstainers Should Have Automobile Permits, Says Mrs. Kirk.

To the Editor of The Post—Sir: Evidently Mr. Atterbury does not set a very high value on that "jewel," consistency. He is dripping wet in the dining car, but a strict prohibitionist in the engine cab. Nevertheless, he has furnished the prohibition cause with its best illustration.

Let any form of authority, national, State or municipal, honestly enforce Mr. Atterbury's rule. Let such authority declare that none but total abstainers obtain a permit to "step on the gas," and there would be a quick drop in the number of fatalities.

No drinking man should be intrusted with an engine on the streets. Mr. Atterbury has shown the way.

ELIZABETH KIRK.

Praises "Up to the States" Editorial on Prohibition Question.

To the Editor of The Post—Sir: I have just read your editorial, "It's Up to the States," and I consider it the fairest and most constructive utterance on this question which I have ever read in your paper. I wish all true Americans could have the privilege of reading this editorial. It is a distinct contribution to the question at issue.

HAMPDEN WILSON.

Poor Teamwork on This Eleven.

To the Editor of The Post—Sir: Far be it from me to insinuate that the Wickersham commission report is a poor half million dollars' worth; albeit I know I could have discovered the same difference of opinion in my own family for a smaller sum. My boy, Billy, says he never knew poorer teamwork on any eleven.

(Mrs.) ARABELLE MINING.

PORTUGAL MAY QUIT LEAGUE OF NATIONS

Lisbon Asking for Another Nonpermanent Seat on Council.

INEQUALITY IS CHARGED

Geneva, Jan. 26 (N.Y.W.N.S.).—An implied threat of secession from membership in the League of Nations is contained in a memorandum just received at the league secretariat from Portugal. The note, copies of which are being sent to all members of the league, formally renews a previous protest against the system under which nonpermanent members of the league council are elected. Lisbon suggests amendment of the covenant to permit addition of another nonpermanent seat on the council, increasing the council membership from 14 to 15.

Recalling that Portugal received 36 of 51 votes cast at last September's elections, yet did not secure a council seat, the memorandum points out the impossibility of nearly a dozen league members ever entering the council. Lisbon pledges herself never to become a candidate again until the evil is remedied. The Portuguese memorandum says that amendment of the covenant is imperative if the league system is to be saved "from a defect so grave that it will certainly lead the league into a new crisis as soon as the states excluded from the council become convinced of the uselessness of their complaints against a veritable denial of justice."

In revealing the inequality of the political and geographical groupings under which nonpermanent council seats are now rotated, Foreign Minister Branco points out that eleven countries—among them Portugal, Belgium, Greece, Switzerland, Hungary, Bulgaria, Austria and the Baltic States—are permanently deprived of representation on the council.

The Portuguese note quotes former Foreign Minister Fitzgerald, of the Irish Free State, who refused to permit the Free State to become a candidate for a council seat as a member of the British Dominion group as proof that the league assembly has already been divided into a hierarchy of geographical groups revolving in a fixed political orbit.

Portugal's protest is taken extremely seriously in league circles, and it is believed that the reform demanded will be instituted rather than permit defections from the league.

(Copyright, 1931.)

Fish Scores Press In Red Quiz Views

Cities of Nation Blinded to Menace of Radicals, New Yorker Says.

New York, Jan. 26 (A.P.).—The metropolitan areas of the nation, particularly New York City, were described today as blinded to the menace of communism in an address by Representative Hamilton Fish to the Women's National Republican Club.

He charged the newspapers displayed an unfair attitude toward the congressional committee for investigating communistic activities in the United States, which he headed.

"I am not disturbed because the editorial writers do not understand the facts," he said. "I have been in politics too long to be much worried by criticism of the press. But I must say I dislike being criticized by Republican newspapers."

Representative Fish said he first became interested in the subject more than a year ago when requested to "oppose recognition of Russia" in a debate. Later, he said, when he learned there was no governmental investigation of communism, he introduced a resolution in Congress that resulted in the naming of his committee.

Officers Named By Welfare Body

Jewish Federation Elects Sundlun to Office of President.

Arthur J. Sundlun was elected president of the Jewish Welfare Federation at a meeting held yesterday at the Hebrew Home for the Aged. Other officers chosen at the meeting were Norman Fischer, first vice president Morris Garfinkle, second vice presiden; Mrs. Louis Kronheimer, secretary, and Paul Himmelfarb, treasurer.

Maj. Julius I. Peyser, retiring president, was given a vote of thanks for his work. Oscar Leonard, executive director, presented a report of the auditor covering examination of books of all agencies in the federation. The report was ordered forwarded to the Community Chest.

Mrs. Charles Goldsmith appealed to members of the federation for immediate enlistment in the work of the Community Chest, of which the federation is a member agency.

Fifi Dorsay on Way To Canal Against Will

Hollywood, Calif., Jan. 26 (A.P.).—Fifi Dorsay, "Ou-la-la" girl of the films, was taking an unexpected ocean voyage today.

Saturday night she went to San Pedro and boarded the Dutch steamer Drechtdyk to bid some friends adieu. The steamer sailed and some time later, when she went to the deck, she saw the ocean where the gangplank had been. Her next stop is Cristobal, Canal Zone.

ARTHRITIS

Many physicians have found *Mountain Valley Mineral Water* of Hot Springs, Arkansas, a valuable adjunct in treating certain forms of Arthritis. This is only what may be expected from a study of this famous water's known effect on the system—gentle, regular elimination of trouble-making waste products by all four natural channels—a considerable control over the uric acid and acid-toxin content of the tissues—an aid in the restoration of mineral deficiencies due to faulty dietary. If you are a sufferer from Arthritis or troubled with rheumatic pains of any nature, you will find our free booklet, "Nature Intended," of great interest. Phone us for it today. Met. 1062.

Mountain Valley Water

For 75 Years the Prescribed Water at Hot Springs, Ark.

366 District National Bank Bldg.

Poor Health May Compel Aimee McPherson to Retire

Reunion of Evangelist With Mother Denied by Temple Manager.

Los Angeles, Jan. 26 (A.P.).—F. C. Winters, business manager of Angelus Temple, indicated today that Aimee Semple McPherson, evangelist and cofounder of the temple with her mother, Mrs. Minnie Kennedy, may retire from its pastorate because of poor health.

Rumors at the temple that Mrs. McPherson's trip East last week to an announced destination signalized her retirement were answered in an announcement by Winters, which read:

"The temple board realizes Mrs. McPherson's health is very poor and we do not want her, nor expect her, to appear except upon those occasions when she is physically able."

Friends said Mrs. McPherson had contemplated relinquishing her work for some time.

Winters' statement followed an announcement that Miss Mae Waldron, secretary to the evangelist, had resigned. Miss Waldron, denying a breach existed between them, said, "The move was simply in accordance with plans we have been making for several years."

Another breach in relations has come between Mrs. McPherson and Mae Waldron.

Mr. Winters said today Miss Waldron resigned last Thursday as secretary of the evangelist and vice president of the Echo Park Evangelical Association, one of Mrs. McPherson's enterprises. The resignation was accepted before the evangelist left last week for a vacation in the East.

Associated Press Photo.
AIMEE SEMPLE M'PHERSON

Roberta Star Semple, 19-year-old daughter of Mrs. McPherson, has replaced Miss Waldron, Winters said, but he offered no reason for the change.

Rumors the action might bring about a reunion of Mrs. McPherson and her mother were denied at the temple. When the two split last August Mrs. Kennedy blamed Miss Waldron and demanded that Mrs. McPherson discharge her. She refused.

MRS. BRUCE, FLIER, FORCED TO DESCEND

Lands Near Tappahannock, Unhurt; Plane Undamaged in Crash.

ON TRIP AROUND WORLD

Baltimore, Md., Jan. 26 (A.P.).—Officials of a Baltimore airport were informed tonight that Mrs. Mildred Bruce, British aviatrix, flying from Pittsburgh to Baltimore, had been forced down in a field near Tappahannock, Va. The report said she was uninjured and the plane undamaged.

The report reached the field of the Glenn L. Martin Co. from C. D. Brosman, pilot of a plane that accompanied Mrs. Bruce. She was forced to land, he said, after her supply of fuel was exhausted and she had lost her way.

The English woman, who is making a trip around the world by plane and steamship, left Pittsburgh this afternoon at 2:05 accompanied by two planes. One of these experienced motor trouble and was forced to turn back.

Brosman reported they had encountered bad weather and poor visibility and were finally compelled to land in a farmer's field approximately 40 miles south of Fredericksburg, Va.

After the arrival of darkness and the fact that the plane of the aviatrix was unreported, a message was received from a mail pilot, who had flown from Pittsburgh to Newark during the afternoon. He said Mrs. Bruce followed him as far as Gettysburg, where their routes divided.

He said he understood she was supplied with maps and had intended to fly to Baltimore, following the Lincoln highway and the railroad tracks.

Hawks to Leave Today On Hop to Fort Worth

New York, Jan. 26 (A.P.).—Frank M. Hawks, speed flier, will leave the North Beach Airport at 4 a. m. tomorrow for Texas, where he will join Will Rogers for their Red Cross tour.

Hawks will fly the airplane of David S. Ingalls, Assistant Secretary of the Navy for Aviation, and, by special permission, Mrs. Hawks will accompany him. Regulations prohibit women from riding in Navy aircraft. Hawks expects to reach Fort Worth tomorrow night. The following day he will join Rogers at Abilene, Tex.

Representative firms offer first-class apartments for rent in Post Classified Ads.

SUIT CITES PLEDGE TO LILLIAN RUSSELL

Nurse Tells of Assurance Given Famous Actress by Former Envoy.

CHILD SUES FOR ESTATE

Pittsburgh, Jan. 26 (A.P.).—Testimony that Alexander P. Moore, former newspaper publisher and Ambassador to Spain, promised Lillian Russell he would provide for her daughter was given today in a hearing on Dorothy Russell O'Reilly Calvit's claim to half of the estate Moore left when he died last year.

Mrs. Calvit, the only child of the famous singer and actress, bases her claim on the promise she alleges Moore made to Miss Russell, whom he married in 1912. In his will Moore left Mrs. Calvit $1,000 of the estate the executors have valued at $575,046.

The first witness at the hearing in orphans' court was Miss Marie Coombe, of Pittsburgh, who said she was employed as a nurse for Mrs. Calvit in 1917. She testified Moore had told his wife she "needn't worry about her daughter, as he would take care of her in life and leave her a portion of the estate at his death.

Only two witnesses were heard before the hearing was adjourned until February 4 because of the illness of Bessie Clayton, former stage celebrity, of New York, who was to be the plaintiff's star witness.

The second witness was Mrs. Anna Newhause, a nurse, of Pittsburgh. She said she heard a conversation between Moore and his wife while the latter's daughter was ill in 1919 and 1920.

Mrs. Newhause quoted Mrs. Moore as saying, "I hope she is given as good care after I'm gone," and Moore replying "No use of you worring about that. I will take care of her, I promise you."

Mrs. Coombe testified on direct examination that Mrs. Moore was worried and wanted to return to the stage to earn money for her daughter. It was at that time, she said, that Moore said he would care for the daughter. The witness testified there was no exact amount promised.

13 Lives Lost as Vessel Sinks Off Spanish Coast

Madrid, Jan. 26 (A.P.).—Dispatches received here today said the small steamer Lezo, plying between Barcelona and Cartagena, sank Saturday night off the Alicante coast with a loss of thirteen lives.

Seven bodies have been recovered.

KAISER, AT 72, BUSY MAN WITH STUDIES

Exile Spends Much Time in Denying "War Guilt" of Fatherland.

LETTERS ARE ANSWERED

Doorn, Holland, Jan. 26 (A.P.).—As he enters his seventy-third year tomorrow, Wilhelm II, former Emperor of Germany, can look back upon an active twelve months during which he has devoted much time to his favorite studies along four lines—aviation, theology, archeology and the so-called "war guilt" question.

Although he never has ridden in an airship, the former German ruler has followed the progress of aviation with keen interest and is familiar with all phases of aeronautics. He watches every ocean flight closely and he is personally acquainted with some of the famous fliers of today.

With advancing years the former monarch is studying religion more and more. As head of the Evangelical Church he used to preach upon occasions during services on the high seas. Now he preaches in a modest way daily, expounding the Scripture lessons to the members of his household during the morning devotional exercises.

He took a great interest last October in the opening of the valuable Pergamon Museum at Berlin.

In connection with the "war guilt" question the former kaiser is bent upon proving to the world that Germany was not responsible for the war. With this in view he conducts a large correspondence with historians in numerous countries. Every statement made by a serious investigator, which he considers erroneous, he challenges and tries to disprove.

Spanish Artist Pricks Ultra Modern Writers

New York, Jan. 26 (A.P.).—Jose Iturbi, Spain's greatest pianist, today indulged in a little gentle spoofing at the expense of ultra modern musical composers.

"I have heard," he said, "That some of them use chemical formulae in their musings. It is a pretty idea. I wonder if they could write a piece and call it the symphony of the beefsteak? And, if they did, what? Suppose you call a chemical composition a beefsteak? It is not, you must admit, a very appetizing dinner, nor can a chemical composition make a musical concert."

Airman Risks Life In Testing Device

Balloons Inflate to Support Plane as It Lands at Sea.

Felixstone, Suffolk, Eng., Jan. 26 (A.P.).—Squadron Leader Goodwin, of the royal air force, today risked his life in a successful demonstration of a device to remove some of the element of danger in landing an airplane.

His plane was equipped with rubber balloons and bottles of compressed air. When he opened special doors in the fuselage the balloons were automatically inflated and pushed out under the wings.

The plane almost sank in the sea when he brought it down, but the mechanism worked and the ship rose to float safely on the waves. Goodwin was not hurt.

Labor Census Criticized.

New York, Jan. 26 (A.P.).—The United States labor census of 1930 was criticized as incomplete and unsatisfactory today by Dean Elinor Pancoast, of Goucher College, Baltimore, at the opening session of a two-day conference on unemployment under the auspices of the Religious Education Association of the middle Atlantic area.

Hundreds of satisfied advertisers receive prompt results every day with Post Classified Ads.

MANGER HOTELS

NEW YORK

HOTEL MANGER
7th Ave. 58th—31st Sts.
NEW YORK CITY
2000 ROOMS
Rooms with running water $2 up
Rooms with private bath $3 up

BOSTON

HOTEL MANGER
At North Station
BOSTON
500 ROOMS
Rooms with private bath $2.50 up
Radio in every room
Servidors—Circulating Ice Water

Other Hotels in New York Under Manger Management

Rooms with running water $2.00 up with private bath $2.50 up

HOTEL TIMES SQUARE
255 West 43rd Street

HERMITAGE HOTEL
42nd Street & 7th Avenue

GRAND HOTEL
Broadway and 31st Street

WOLCOTT HOTEL
4 W. 31st St., off Fifth Ave.

ENDICOTT HOTEL
Columbus Ave. & 81st St.

YORK HOTEL
7th Avenue & 36th Street

MARTHA WASHINGTON HOTEL
29 East 29th Street *Exclusively for Women* 30 East 30th Street

Rooms with running water $2 up with private bath $3 up

WOODSTOCK HOTEL, 43rd St. East of Broadway

In Chicago—HOTEL PLAZA—North Ave. & North Clark St.
Rooms from $2 per day

SPECIAL WEEKLY RATES AT ALL HOTELS

WOODWARD & LOTHROP

10TH 11TH F AND G STREETS

For Men

Tailcoat and Trousers . . . of suave worsted cloth . . . silk lined throughout $60

White Waistcoat . . . single-breasted vee opening style . . . tailored of small patterned pique $8.50

White Gloves . . . of close-fitting, soft kid . . . with wrist button $3

Pique Dress Shirts . . . two-stud style . . . with starched single cuffs and plain bosom $3.50

White Pique Bow Ties . . . with pointed ends . . $1.50

Black Silk Socks . . . with black clocks $2.50

Silk Dress Scarfs . . . with silk fringe ends . . . $12.50

THE MEN'S STORE SECOND FLOOR

For Women

Long gloves . . . white or black glace in 20-button length $12

GLOVES, AISLE 11, FIRST FLOOR

Cultured pearls, for those who appreciate real pearls . . . in 17-inch length . . . $175

FINE JEWELRY, FIRST FLOOR

Flowers of chiffon and velvet bloom smartly in the evening $6

ARTIFICIAL FLOWERS, AISLE 10 FIRST FLOOR

Glittering rhinestone bag, with a cutout rhinestone frame $15

LEATHER GOODS, AISLES 3-5 FIRST FLOOR

Tier on tier of chic in this taffeta gown with gleaming straps $65
Other Gowns . . . . . $49.50 upward

THE WALNUT ROOM, THIRD FLOOR

Luxurious black velvet evening wrap with flattering hare collar $110

THE WALNUT ROOM, THIRD FLOOR

Evening Fashion Classics for White House Receptions

Ravishing evening gowns . . . deep decolletages . . . patrician furs . . . an unparalleled background for sparkling jewels and luxurious accessories . . . the utmost in fashion elegance . . . impeccably-groomed men. This is the fashion picture for White House receptions . . . the fashion picture Woodward & Lothrop unfolds.

ACCESSORIES, FIRST FLOOR THE MEN'S STORE, SECOND FLOOR EVENING FASHIONS, THIRD FLOOR

SEE

THE NEW LINCOLN

AT THE

AUTOMOBILE SHOW

★

THE new Lincoln is a distinguished motor car, long, low-hung chassis with a wheelbase of 145 inches—highly refined, powerful engine that develops 120 H.P.—new braking system—new free-wheeling transmission. Its graceful, sweeping lines are a modern expression of fleet, luxurious motion. The new Lincoln has been built by the foremost automotive designing talent of the country. Such are a few of the outstanding features of the new Lincoln—now on display at the Automobile Show.

DEATH TAKES HEAD OF CITIZENS' GROUP

Christopher Lehmkuhl Dies at His Petworth Home After Long Illness.

WAS FEDERAL WORKER

Christopher Lehmkuhl, president of the Petworth Citizens Association, and popularly known as the "Mayor of Petworth," died Sunday at his home, 716 Upshur street northwest, following an illness of several months. He was 52 years old.

Mr. Lehmkuhl was a native of New York City. He attended school there until the death of his father, when his family moved to West Hoboken, N. J. He went to school in that city until he was 14 years old, when it became necessary to seek employment, and he obtained a position as a plate printer with Tiffany & Co. He served in that position until 1902, when he came to Washington and secured an appointment in the Bureau of Engraving and Printing. He had been employed at the bureau for 28 years.

Was Friend of Labor.

For many years Mr. Lemhkuhl had been closely identified with organized labor. He was a member of the executive committees of New York and Washington Printing Locals. He became affiliated with the Democratic party workers in New York and New Jersey, and attended the Democratic convention in Indianapolis as a member of the Hearst Democratic Club committtee.

At the time of his death Mr. Lehmkuhl was serving his third consecutive term as president of the Petworth Citizens Association. He had been prominently associated with community work in that vicinity for more than 18 years. He was a member of the Petworth Methodist Episcopal Church.

Active Welfare Worker.

For a number of years he had been active in social welfare work, and was captain of Region 3, Section 16, of the Community Chest.

Surviving Mr. Lehmkuhl are his widow, Mrs. Catherine Lehmkuhl; a son, William Lehmkuhl, and two sisters, Miss Dora Lehmkuhl and Miss Annie Lehmkuhl.

Funeral services will be held tonight at 7 o'clock at his late residence. The body will be placed on a train at midnight for Union City, N. J., where additional services will be held tomorrow. Interment will be on Thursday in Middle Village, Long Island.

Assistant Professor Is Named at G. W. U.

Wilfred Phelps Thomas, a graduate of Williams College, has been appointed assistant professor of romance languages at George Washington University, to fill the vacancy created by the death of Prof. Ralph Baxter Foster. He will resume his duties with the opening of the second semester, February 4.

In addition to the degree of bachelor of arts and master of arts, received at Williams, Prof. Thomas holds a degree of doctor of philosophy from Johns Hopkins University. He is a veteran of the World War, serving in France with the Seventy-Seventh Division. He later returned to France, receiving a degree from the University of Montpelier.

EARLY HOUSE ACTION ON RELIEF FORECAST

Continued from Page 1

warned the committee that assumption by the Federal Government of the responsibility of furnishing money for the Red Cross would close private sources of charity revenue.

Chairman Wood explained at the outset of the hearings, which were thrown open at the demand of the Democrats, that the purpose was to obtain "to the fullest possible extent all facts" regarding the necessity for the appropriation.

Surg. Gen. Cumming and Maj. Gen. Lytle Brown, chief of Army Engineers, are to testify today, with John Barton Payne, chairman of the Red Cross, to conclude the hearings tomorrow.

The $25,000,000 appropriation was attached to the Interior Department annual supply bill by the Senate. It is opposed by President Hoover, who is president of the Red Cross. Administration followers in the House have been called upon to oppose passage.

Representative Hastings (Democrat), Oklahoma, elicited from Secretary Hyde, Mr. MacDonald and W. C. Warburton, chief of the Agriculture extension service, the fact that they had not data as to unemployment conditions in metropolitan areas and States.

They pointed out, however, that under the $116,000,000 employment emergency fund and the $45,000,000 drought relief fund employment would be furnished, and credit eased in different sections of the country.

At the conclusion of the hearing, Mr. Cramton pointed out that if there were 5,000,000 men unemployed, and they with their families would account for 20,000,000 persons, at the rate of $2,000,000 a day the $25,000,000 would last but twelve and one-half days. Mr. Byrns said that if that was the case, it would last longer than the $10,000,000 sought by the Red Cross.

Mr. Hastings charged the investigation had gone far afield, and asserted the testimony should be on actual unemployment and destitute conditions.

Arkansas Authorities Keep Communist Jailed

Little Rock, Ark., Jan. 26 (A.P.).—Frank Brown, admitted Communist, who was arrested here Saturday on charges of attempting to incite a riot among unemployed and drought-stricken farmers, remained in prison today as authorities awaited information regarding his status as a citizen of the United States.

Dominick Zini, Little Rock restaurant operator, arrested with Brown on similar charges, was released under $2,500 bond today. Prosecuting Attorney Carl E. Bailey said he had verified Zini's claim that he is a naturalized citizen of the United States.

Curiosity "Sold"

London, Jan. 26 (A.P.).—An English railway has managed to sell its passengers' curiosity. Since January 1 it has used a trick ticket with a little red stub stick out—with one word on it: "Pull." The passenger pulls the tab out and finds an advertisement.

Tight Credit After Drought Reason Farmers Need Aid

Bank Failures Lead to Situation Where Owner of 80-Acre Tract Worth More Than $3,000 Is Unable to Borrow $200.

By J. C. STARK.

Harrisburg, Ark., Jan. 26 (A.P.).—Lack of credit is intensifying distress in the Arkansas drought sections.

Bank failures have swept the State—more than 100 closing in the last three months. Those still operating already have more farm paper than they want.

The result is that in some instances owners of small farms have been driven to the Red Cross for food for their families.

Marvin Watkins, a lawyer here, told of a farmer who last year bought a farm for $1,500, paying $1,000 in cash. Last summer's blazing sun wiped out his crop. He had nothing but a dilapidated automobile and a little livestock.

He could find no one interested in a second mortgage on his farm nor could he dispose of his car and livestock at any price. He offered to sell these for $20, but could find no buyer. He's on the Red Cross list here for the weekly food rations.

Mr. Watkins told of another case where the farmer had no mortgage on his farm of 80 acres. It was worth from $3,000 to $4,000. The man wanted to borrow $200 to go through the winter, offering 10 per cent interest and a bonus of $10. With the loan secured by a first mortgage on the farm, he could not find any one interested.

Harrisburg had two bank failures after the major flood of 1927, leaving only one in the town of 1,300. This one closed last November, along with the 40 or so others in what is generally called the A. B. Banks Chain, but it reopened a week later with new capital and now is said to be on a sound basis. It is making few loans of any kind.

"We can't do it," said W. S. Martin, assistant cashier. "I made two little loans today, but the only reason I did was for self-protection. The people already owed us, so we took some more security and let them have a little more money."

The loans run from $50 to $300, Martin said. To get this much the farmer must give a first mortgage on his land and also on his next crop. Live stock is not worth anything as security now because there is nothing to feed the stock and many are dying.

Tenant farmers in this section look to the landlords to "furnish" them from one crop to the next. Since the landlords have no credit, the tenants are on charity.

INTERNATIONAL ISSUE SEEN OVER RUM-CRAFT SLAYING

Continued from Page 1

Josephine K. was making 14 nautical miles an hour during the chase that preceded her capture.

The "one hour's steaming distance" was a principal point in the controversy over the sinking of the I'm Alone, a Canadian vessel, which is now under arbitration.

Cluett was the first Canadian citizen to be killed in the war on rum-runners, although other British nationals have met death and one Frenchman was killed in the I'm Alone affair.

International Problem.

New York, Jan. 26 (A.P.).—Complications similar to those in the moot I'm Alone case threatened the United States Government in connection with the seizure of the liquor ship Josephine K. and the killing of her captain by a Coast Guard cutter off Ambrose Light Saturday night.

Louis Halle, engaged by the Josephine K.'s owners, the Liverpool Ship Co., of Halifax, said tonight he would contend before the special board of inquiry, which will sit tomorrow, that the Josephine K. was fired upon well outside the 12-mile limit and that the atatck was unjustifiable.

The commander of the Coast Guard cutter reported the shooting occurred within the 12-mile limit, when the rum runner refused to heed warning shots to stop.

Meanwhile, 21 officers and seamen of the Josephine K. and the barge Brooklyn the tug Dauntless, No. 6, which were seized with the rum runner, were held under bonds ranging from $500 to $7,500 each for hearings February 10.

Held Outside Limit.

Those arraigned were charged with conspiring to import liquor illegally, without payment of duty and in violation of the Federal prohibition and customs laws, into the Southern district of New York.

Robert B. WATTS, Assistant United States Attorney, told the United States Commissioner Cotter there was no doubt about the offense charged. Halle, as counsel for the rum ship owners, and Raymond E. Stefferson and Edmund M. Bourke, representing the crew of the tug, protested, asserting no crime had been committed.

"As I know," said Halle, "after studying the case for 24 hours," the acts complained of did not occur within 10, 12 or 15 miles of the coast, but 4½ miles southeast of Ambrose light, which itself is beyond the mileage limit.

See No Crime.

"It has been decided again and again that unless liquor is actually brought ashore, no crime has been committed by those in the boat at sea.

"In this case, the pursuit began and the shooting occurred without any attempt to haul the barge ashore.

"Then, too, subordinates on board can not conspire with their captain. They were bound to obey his orders. This case is an unfortunate one in which the captain has given all the bail that he could. He has given his life."

Watts contended that the shooting occurred within the 12 mile, or one hour limit and that it had been permissible under customs laws, which require any vessel to heave to when called upon by a Coast Guard boat to do so.

Board Hearing Set.

The board of inquiry which will sit at the Coast Guard station, Staten Island, tomorrow, is composed of Capts. Thomas M. Molloy and John J. Ryan, and Commander Joseph E. Sitka.

Partly disabled by Coast Guard gunfire, the ritish motor boat Temiscouda from St. Johns, Newfoundland, carrying a crew of six and a cargo valued at $75,000, was captured today off Culloden Point, on the north shore of Long Island Sound, and was being brought here tonight. The crew will be arraigned on charges of smuggling.

Two 1-pound shells fired by the CG-288, after the Temiscouda had ignored warning shots, tore through the British boat. One of the shells crashed through a fuel tank above the deec and flooded the craft's engine room with gasoline. The other shell entered the engine room, damaging a switch and preventing full power operation.

Government Is Silent.

Ottawa, Ontario, Jan. 26 (A.P.).—Watchful waiting described the attitude tonight of the department of external affairs in respect to the killing of Capt. William P. Cluett by the United States Coast Guard and the seizure of his ship, the Josephine K. Through the Canadian Legation at Washington the department has asked the United States Government for a statement of the facts. Until this statement is received, official comment is withheld.

"The department of external affairs is making inquiries," was the brief statement of Premier R. B. Bennett today. Mr. Bennett is secretary of external affairs as well as prime minister of Canada.

It would not be surprising if the case of the Josephine K. attained almost as much prominence as that of the famous I'm Alone, which has been referred to arbitration. In certain respects the two cases are parallel. Apparently, both vessels were engaged in the liquor business. Both were discovered by the United States Coast Guard vessels. Both were fired upon.

Canadian Is Victim.

In the case of the I'm Alone, the ship was sunk after being chased out to the high seas and raked with gun fire. One man, a citizen of France, was drowned. The vessel was flying the aCnadian flag.

There is one feature of Josephine K case which makes it even more serious than that of the I'm Alone from the Canadian point of view. A Canadian citizen was killed. This brings the matter before the government in a very definite way.

The department of external affairs could not state today when the arbitrators in the I'm Alone case will open their hearings.

No comment was available here on the suggestion that, in the event of difference between the two governments, the Josephine K. case may be referred to the I'm Alone arbitrators.

Autoist Knocked Train Into Ditch, Suit Says

Broken Bow, Nebr., Jan. 26 (A.P.). Floyd Hauck, the Burlington Railroad charged today, while driving his automobile at high speed crashed into a 75-car freight train, knocking three box cars into a ditch.

The railroad asks $239 damages.

DRY WOMAN WANTS WET'S PROSECUTION

Action in Baltimore Asked Against W. H. Stayton on Rum Testimony.

CLUB DINNER INVOLVED

Baltimore, Jan. 26 (A.P.).—Federal prosecution of William H. Stayton official of the Association Against the Prohibition Amendment was asked today by Mrs. Jesse W. Nicholson president of the National Women's Democratic Law Enforcement League because of alleged testimony before a congressional committee that liquor had been served at a dinner at the University Club in Baltimore.

Mrs. Nicholson in a letter to Attorney General Mitchell asked what action had been taken or was contemplated as the result of the testimony she said had been given by Stayton before the Senate judiciary committee about the dinner in the University Club in 1928.

Stayton said today the testimony was a year old and that he knew of no action against him.

"And anyway I wasn't at the dinner myself. But there was a dinner," he said.

Mrs. Nicholson's letter said:

"May I respectfully inquire if any action has been taken by the Department of Justice against Capt. William H. Stayton of the Association Against the Prohibition Amendment who testified before the judiciary committee several months ago that at a dinner he and other members of the association arranged at the University Club in Baltimore in 1928 liquor was served costing nearly $100?

"Also that he had distributed packages to friends containing peach brandy and other liquors.

"In view of this flagrant violation of the prohibition law, not having seen, up to the present time, any action taken by your department, the members of my organization are anxious to learn if any action has been taken and if not if any is contemplated."

R. Clifford Black Dead; Prominent as Jeweler

New York, Jan. 26 (A.P.).—R. Clifford Black, 54, vice president of Black, Starr & Frost-Gorham, nationally prominent silversmiths and jewelers, died at his home here early this morning.

The firm was founded more than 100 years ago by his grandfather. Following his graduation from Williams College 31 years ago Mr. Black entered the business with his father, the late Robert C. Black.

BANDITS GET $19,000 IN STORE GUN FIGHT

Policeman, Customer, One Robber Wounded in Rain of Bullets.

MONEY ON WAY TO BANK

Chicago, Jan. 26 (A.P.).—A gun battle in a crowded department store resulted today in the wounding of three men as bandits made a successful foray to obtain $19,000 in receipts.

Customers scattered in panic from bullets which whistled along the main floor corridors of a Wieboldt department store on the North Side.

In the fusillade exchange by two policemen and five bandits who commanded them to "hand over the money," Patrolman William Binder, Joseph Andresco, a customer running to shelter, and one of the holdup men were wounded. But meanwhile another of the bandit quintet had seized the packet of money from a guard.

Binder whipped out his pistol and guards had just alighted from an elevator when the holdup men stalked up to them.

"Hand over the money," they said.

Binded whipped out his pistol and fired. The bandits returned the shots. Four of them were retreating, meanwhile, toward an outside doorway. A fifth snatched the money. They backed outside the door and escaped in a sedan, driving northwest.

The money was to have been taken across the street to the Citizens State Bank. Store officials said their receipts were deposited there daily.

Police said neither Binder nor Andresco were seriously injured.

Four Are Held as Police Probe Man's Shooting

Police are holding four Negroes while they investigate the shooting early yesterday which seriously injured Harry Hargrave, 24 years old, Negro, who was found with a bullet wound in his back at the home of the wife of Milton Guy, who is under sentence of death in connection with the slaying of Lamar Watson York, a revenue officer, last April.

The home is on Brooks court northwest. Those arrested were Katherine Guy, 28, and Dorothy Dean, 21, both of the Brooks court house, and Sylvester Johnson, 22, of Twelfth street northwest near T street, and Ernest Nelson, 27, of Six-and-a-Half street northwest near M street. They are charged with investigation. Hargrave is in Freedmen's Hospital in serious condition.

BONUS PLAN'S COSTS HELD $3,412,000,000

Continued from Page 1

face value of his certificate today it would have little remaining value.

The present "cash surrender value" of all outstanding certificates is $1,742,320,393, Hines continued, or an average of about $512 a certificate.

Each veteran would sacrifice about 50 per cent of the face value of his certificate by surrendering it now, he added.

The actual cash outlay by the Government in order to pay the face value of the certificates today would be $3,145,000,000 after deducting the loans now outstanding, the veterans' head said.

"As this would increase the bonus, every veteran would take advantage of it, would'nt he? Senator Watson (Republican), Indiana, asked.

"It wouldn't be good business if he didn't," Hines replied.

Hines told the committee 3,498,000 certificates have been issued with a face value of $3,528,022,000, or an average of $1,008 each. He added the Government had paid out $101,000,000 in matured certificates, leaving 3,397,973 outstantling today with a face value of $3,426,768,507.

Hines estimated that if the bill introduced by Senator Dill (Democrat), Washington, to pay only the present value of the certificates were enacted only half of the veterans would take advantage of it, and the cost would therefore be $800,000,000.

Deducting loans outstanding, this could probably be paid out of the Government's sinking fund which now amounts to about $700,000,000, he said.

Meantime, Senator Connally (Democrat), Texas, introduced a companion measure to the bill introduced in the House by Garner.

Advocates of about 50 different bills proposing cash payments prepared to demand swift action before an open hearing by the House ways and means committee. Chairman Hawley announced the committee will begin consideration of all pending measures on Thursday. Immediately sponsors announced they will resist delay in committee. Hawley said the study would require "at least several days."

On the floor Representative Blanton (Democrat), Texas, assailed the Republican leaders for so long delaying consideration of bills for cashing veterans certificates.

"The gentleman knows very well the committee is going to report out a bill," interrupted Representative Stafford (Republican), Wisconsin.

Four Drown as Bus Skids.

Warsaw, Poland, Jan. 26 (A.P.).—Four passengers in an interurban bus running between Fordon and Bydgosz were drowned today when the vehicle skidded in the ice-covered street and toppled into a river. Rescuers chopped off the roof with axes, bringing out eight semiconscious passengers and four bodies.

GIRL, 19, CLEARED ON LIQUOR CHARGE

Chemist's Testimony Offered to Refute Claims of Informer.

WHISKY SALE ALLEGED

Alice Duffy, pretty 19-year-old girl, was found not guilty by a Police Court jury yesterday on a charge of possessing liquor in violation of the prohibition law.

The girl, who recently came to Washington from Philadelphia, was arrested ten days ago by the Police Vice Squad at a house on Ninth street northwest near L street. The police operated on a search warrant.

The case was featured by testimony of Dr. L. C. Spear, Treasury Department chemist. A police informer, who testified that he had purchased liquor, identified the pint of liquor he turned over to police raiders as coming from the same gallon jug which police seized as evidence.

Dr. Spear then testified that the pint bottle contained corn whisky and the gallon jug contained gin. The jury was out but a few minutes. Attorneys Harry T. Whelan and William B. O'Connell appeared for the young woman.

Alumni at G. W. U. To Honor 5 Justices

The General Alumni Association of George Washington University will honor five justices of the District of Columbia Supreme Court, who hold degrees from the institution, at a luncheon at the Hotel Lafayette next Saturday.

The guests of honor will be Chief Justice Alfred Adams Wheat, Justice Wendell Phillips Stafford, Justice Frederick L. Siddons, Justice Peyton Gordon, and Justice Joseph W. Cox. James McPherson Proctor, Washington attorney, president of the General Alumni Association, will preside.

$2,500 Damages Given For Falling Night Globe

Maurice Lavine, of 30 Sherman Circle, was awarded $2,500 damages by a District Supreme Court jury yesterday against the Potomac Electric Power Co.

Lavine claimed personal injuries when an electric globe fell from a light pole, striking him on the head October 31, 1929 on Georgia avenue northwest. He was represented by Attorney Alvin Newmyer.

Coming To New York?

"Far less than I expected to pay!"

MANY guests have been agreeably surprised at the moderate cost of enjoying the comfort, convenience and exceptional service of the Hotel McAlpin. Rates are lower despite all the advantages the McAlpin offers:

● Spacious, spick-and-span rooms, luxuriously furnished. Sparkling tile baths.

● Courteous, efficient service day and night. An intelligent secretary on every floor to handle mail and messages. The morning newspaper under the door when you awake.

● Location everyone acclaims "The Centre of Convenience"—in the very heart of all business activity. Across the street are the world's largest department stores. It's just one block to 5th Ave. and its smart shops. Subway, elevated and street cars outside the door. Six minutes to any Broadway Theatre.

● Complete satisfaction to every guest. The management guarantees prompt adjustment of any complaint—THE GUEST IS ALWAYS RIGHT AT THE McALPIN!

—Garage Accommodations for Tourists—

ATTRACTIVE RATES

(The greatest hotel values in New York)
Single Room with Bath from $3.50 per day
Double Room with Bath from $5.00 " "
Twin-Bedded Rooms with Bath from $6." "

THREE DINING ROOMS

Serving New York's Finest Food
Club Breakfasts 40c—60c—75c
Shopper's Luncheon $1.00
Dinner De Luxe $1.75
Dancing in the Grill Room every evening

Hotel McAlpin

BROADWAY at 34th ST.
ONE BLOCK FROM PENN STATION
B. & O. Motor Coaches Stop at the door
FRANK A. DUGGAN
President and Managing Director

POST WANT ADS PAY

THE New NASH

at the SHOW

EIGHTS

Lower Priced than 1930

SIXES

NASH

12633

OLD GOLD TAKES DETROIT "IN HIGH."

MOTOR CITY SITS IN ON RIPLEY'S FOUR-BRAND CIGARETTE TEST. YES, O. G. WINS!

Won't somebody . . . some city . . . some section . . . please step up and lick OLD GOLD in one of these four-brand *taste-tests* . . . just for variety?

Take Detroit! I took it . . . or rather OLD GOLD did . . . in stride. Greeted the Mayor. Met Detroit Clubmen. Stood in the middle of the International Bridge. Raced all over town, with four leading brands of cigarettes to be sampled by Detroit's busy populace.

And what happened? The same OLD GOLD story! The same OLD GOLD win! This time by a 33% margin!

I tell you this famed throat-ease of OLD GOLD is fact, *not fancy*. That's why O. G. clicks in every *taste-test*.

Still . . . it takes an exception to prove a rule. And I am *still* looking for the group or city that won't pick O. G.

(Signed) Ripley

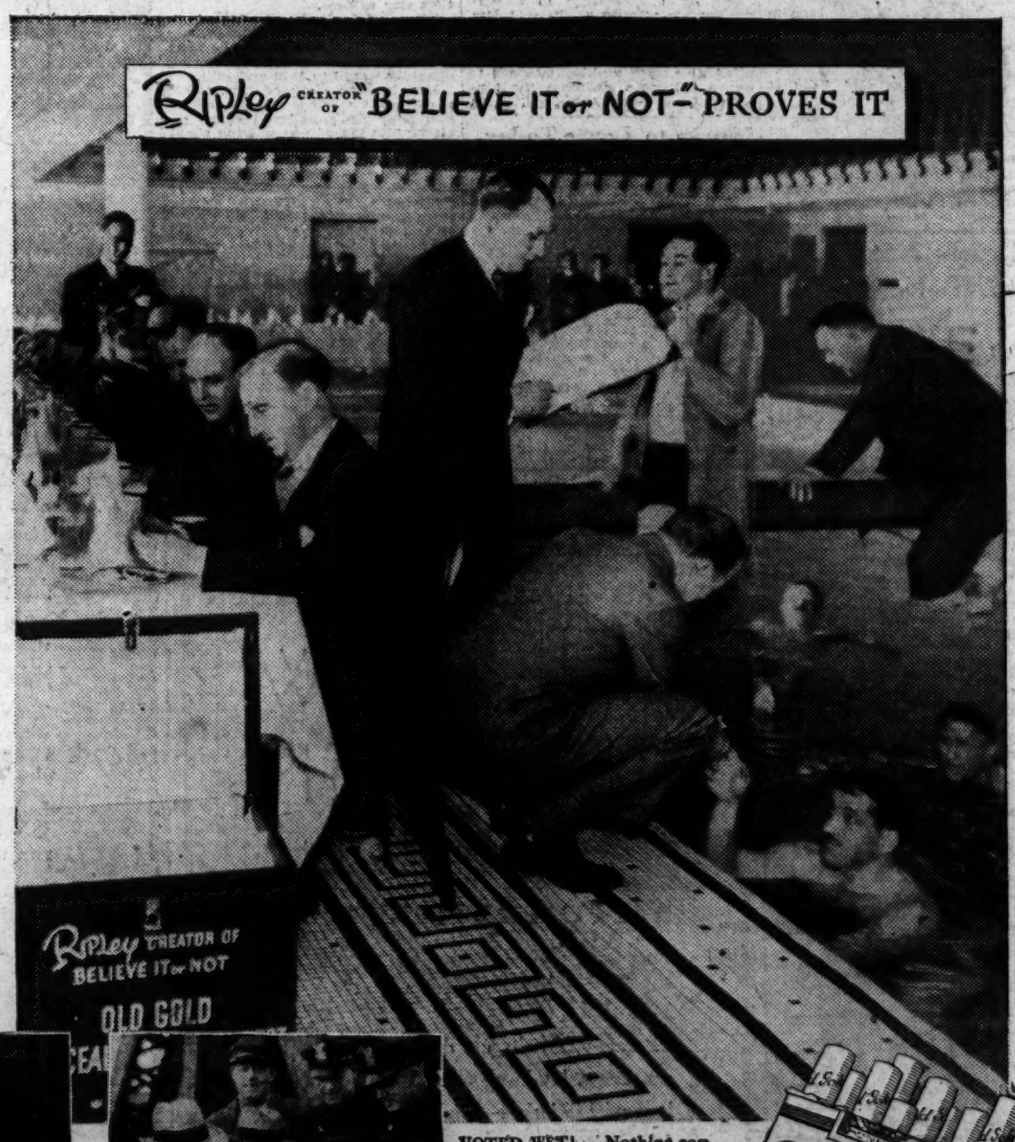

"BELIEVE IT OR NOT, YOUR HONOR . . ." Ripley acknowledges Mayor-Frank Murphy's cordial welcome to Detroit by presenting him with a copy of his book.

INTERNATIONAL CONCLAVE on cigarette tastes! Ripley getting the vote of United States and Canadian customs men.

VOTED WET! . . . Nothing can stop Ripley when he's tracking down truth. Even the swimmers in Detroit's Athletic Club took the OLD GOLD test.

OFFICIAL BOX-SCORE
"I hereby certify that the following is a true and complete audit of the test of the four leading cigarettes conducted by Robert Ripley, in Detroit."

OLD GOLD	251
Brand X	171
Brand Y	196
Brand Z	159

(Signed) J. LEE BOOTHE, Certified Public Accountant

NOT A COUGH IN A CARLOAD

EVENTS OF INTEREST IN SOCIETY CIRCLES OF CAPITAL

Mrs. Hoover Is Painted for Girl Scouts

Portrait by Russian of West to Be Hung in New York.

HAVING been commissioned by the Girl Scouts of California to paint Mrs. Hoover's portrait, Gleb Ilyin, whose name as an artist carries considerable prestige on the West Coast, has just completed an oil of the First Lady of the Land and has received high praise from her for his work.

Mr. Ilyin arrived in Washington about the middle of January from San Francisco and begin work on the portrait, the first he has done in the East. He will give a private exhibition of the painting at the Mayflower tomorrow afternoon at 5:30 o'clock.

Mrs. Hoover is portrayed in Girl Scout uniform. As she is honorary president of the Scouts, and the painting is a present from the California group to the national organization, it is held particularly appropriate that she should have chosen regulation attire. The portrait will be hung at the headquarters in New York.

Mr. Ilyin is a Russian and his career as an artist began there several years ago. However, like countless thousands, he sought refuge about seven years ago from the Soviets.

He went to Japan and lived there before going to San Francisco, where he is a member of the leading organizations in the world of art, including the famous Bohemian Club. It was through the efforts of influential people there that he was commissioned to paint the portrait of Mrs. Hoover.

During his residence in Japan Mr. Ilyin portrayed members of the imperial family and other notables.

All artists aspire to paint the President and the First Lady, and they are painted several times during an administration. Douglas Chandor, well-known British artist, only recently completed an oil of President Hoover. The portrait will be exhibited internationally. It shows the President seated at the head of the Cabinet table in the executive offices of the White House.

Mr. Mellon Entertains Hoovers Tonight.

The President and Mrs. Hoover will be the guests of honor at dinner this evening when the Secretary of the Treasury, Mr. Andrew W. Mellon, will entertain.

Justice and Mrs. Pierce Butler were the guests in whose honor Representative and Mrs. James M. Beck entertained at dinner last evening at their home on Twenty-first street.

Mrs. William N. Doak, wife of the Secretary of Labor, will receive on Wednesday at the Willard. Mrs. Doak will have assisting her Mrs. Porter H. Dale, Mrs. Walter Hope Ewing, Mrs. Jacob Leander Loose, Mrs. Edward B. Almon, Mrs. Gale H. Stalker, Mrs. Robe Carl White, Mrs. W. W. Husband, Mrs. Elaine Richer, of New York, niece of Mrs. Doak, and Mrs. Charles Whorrall.

Representative and Mrs. Wallace H. White will entertain at dinner this evening in honor of Justice and Mrs. Harlan Fiske Stone.

Mr. and Mrs. J. Whitla Stinson will have as their guest Mrs. Stinson's sister, the Comtesse de Mailly-Chalon, who will arrive on Saturday for a brief visit.

Comtesse de Mailly-Chalon has been with her mother, Mrs. Sutton McKee, in New York for several months. She will return to her home in Paris in March.

Mrs. John W. Stephenson, jr., who has been the guest of Mr. William Phelps Eno, has returned to New York, where she makes her home at the Sulgrave.

Many Attend Luncheon At Democratic Club.

The Democratic Congresswomen were among the guests whom ex-Governor Nellie Taylor Ross, vice chairman of the Democratic national committee entertained at the luncheon which the Woman's National Democratic Club gave Monday. The guest of honor and speaker was Dr. George Bartheime, Washington correspondent of the Cologne Gazette. He discussed "Germany of Today."

Mrs. Charles Warren entertained a party at the luncheon, her guests including Mrs. J. H. Metcalf, Mrs. Edward Meigs, Mrs. Henry Leonard, Miss Cornelia Bassel, Mrs. Thomas Armat and her house guest, Mrs. Thomas F. Bayard, of Deleware; Mrs. Bazeley and Mrs. Rhoades.

Other guests included Mrs. Bartheime, the Counselor of the German Embassy and Mme. Otto C. Kiep, Mr. William Penn Cresson, Mrs. Rose Yates Forrester, Mrs. Frank West, Mrs. Donald MacDonald, Mrs. Thomas Claytor, Mrs. Francis Bennett Poe, Mrs. Reeve Lewis, Mrs. Emily Newell Blair, of Joplin, Mo., former vice chairman of the Democratic national committee; Mrs. W. W. Cooke, Mrs. Samuel Herrick, Miss Caroline Reilly, Mrs. John Breckenridge, Miss Marvin Breckenridge, Mrs. Charles Hamlin, Miss Jane B. Silvester, Mrs. Kate Trenholm Abrams, Mrs. A. B. Buckner, Mrs. Edward Burling, Mrs. Ogilvie Shumate, Mrs. J. J. McSwain, Mrs. John Boit, Mrs. George B. McClellan, Mrs. E. K. Campbell, Mrs. Claude Swanson, Mrs. William Conant, Mrs. C. C. Dill, Mrs. E. Marshall Ruat and Mrs. Bertram Chesterman.

Ready for a Winter's Walk

Underwood & Underwood.

MRS. WILLIAM D. THOMAS AND MRS. JOHN ARTHUR HINCKLEY, set our for a stroll from the residence of Mrs. Thomas' parents, the former Minister to Russia and Mrs. George T. Marye. Mrs. Thomas lives in Norfolk since her husband is stationed there. Mrs. Hinckley is the former Miss Helen Douglas Robinson.

Prochniks Give Dinner Party For Stimsons

Ambassadors de Martino and Davila Among the Guests.

The Secretary of State and Mrs. Henry L. Stimson were the guests in whose honor the Minister of Austria and Mme. Prochnik entertained at dinner last evening. Their guests were the Italian Ambassador and Donna Antonietta de Martino, the Chilean Ambassador and Senora de Davila, the Minister of Switzerland and Mme. Peter, the Minister of Swaden, Mr. W. Bostrom; Justice and Mrs. Harlan Fiske Stone, Representative and Mrs. Richard Aldrich, Dr. and Mrs. Vernon Kellogg, Mr. and Mrs. Harry Covington, Mr. and Mrs. Harry Norment, Mrs. Rushmore Patterson, and the Counselor of the Legation and Baroness Hausenschield.

The second in the series of teas for members will be given by the president and board of directors of the Woman's Roosevelt Memorial Association on Saturday afternoon at the Roosevelt House in New York for Senator and Mrs. Dwight W. Morrow. In the receiving line with Senator and Mrs. Morrow will be Mrs. John Henry Hammond, president of the association; Mrs. Henry A. Wise Wood, Mrs. Henry A. Alexander, Mrs. Douglas Robinson and Mrs. Charles H. Sherrill.

The Congressional Club will present in program on Friday afternoon at 3 o'clock Dr. Katherine J. Gallagher, of Baltimore, who will speak on "Saints and Sinners of the Renaissance." Also on the program will be Grace Huber Lohmiller, contralto.

The club has sent out cards for an at home on February 8 from 9 until 12 o'clock at the clubhouse on New Hampshire avenue. There will be dancing. Supper and cards will be the entertainment tonight at the club from 7 until 12 o'clock.

Mrs. Karl Klemm entertained at dinner last evening at her apartment at 2020 Connecticut avenue, in honor of the Assistant Secretary of War and Mrs. Frederick H. Payne.

Col. Campbell B. Hodges was host for Mrs. Klemm.

Miss Kathleen Carr entertained a party of friends at luncheon yesterday at the Carlton, her guests numbering seven.

Mr. William L. Cooper also entertained at luncheon yesterday at the Carlton.

The treasurer of the Republican national committee, Mr. J. R. Nutt, has arrived in Washington from his home in Cleveland and is at the Willard for a short time.

Word has been received in Washington of the birth of a daughter in Paris on January 13 to the Count and Countess de Janze. The countess is the former Mrs. Thomas Jefferson Ryan, of Washington.

Assembly Ball Colorful Event; Envoys Attend

Flags of All Nations Help to Make Affair International.

Color and romance, lent by an atmosphere of historic interest, featured the annual Washington International Assembly last night at the Willard, where flags of all nations added the gay touch as a background to numerous boxes reserved for envoys from many lands. With many members of the Diplomatic Corps present and distinguished guests representative of old Washington, the ball combined an aspect of internationalism with one of dignity and charm.

Before a background of palms Mrs. Claude A. Swanson headed the receiving line, with Mrs. Walter R. Tuckerman, Mrs. Henry Alvah Strong and Mrs. Joseph E. Washington also in the line, all identified with the assembly since its revival several years ago, and all members of the board of governors.

As guests began arriving about 10:30 and the ballroom gradually became a maze of dancers, the many groups of guests were notably significant for their representation of old families in Washington, with a goodly sprinkling of gay young people. Among those who had boxes were the Ambassador of Brazil, Mr. S. Gurgel de Amaral; the Ambassador of France and Mme. Claudel, the Ambassador of Japan and Mme. Debuchi, the Secretary of the Treasury, Mr. Andrew W. Mellon; Mr. Stanislaw Massalski, Second Secretary of the Polish Embassy, and Mme. Massalska; Mr. Hubert de Wichfeld, Counselor of the Danish Legation, and Mme. de Wichfeld; Mrs. Anne Archbold, Mrs. Henry F. Dimock, Mrs. Gibson Fahnestock, Mrs. William Livingston Crounse, Mrs. Jacob Leander Loose, Mrs. Henry W. Fitch, Mrs. Freeland Peter and Mrs. Stolkes Halkett, who had with her the Minister of Denmark and Mme. Wadated.

Among those at the ball were the Ambassador of Peru, Senor Don Manuel de Freyre y Santander; the Ambassador of Italy and Nobile Donna de Martino; the Ambassador of Turkey, Mr. Ahmet Muhtar; the Minister of Finland, Md. L. Astrom; the Minister of Greece and Mme. Simopoulos, the Minister of Venezuela and Senora Maria Teresa de Arcaya, the Minister of the Netherlands and Mme. van Royen, the Minister of Bolivia and Mme. de

Continued on Page 11, Column 3.

Spain Is Topic At Luncheon of Women's Club

Mrs. Frank Anderson Is Heard at Function in Country.

Among those who entertained at luncheon yesterday at the National Woman's Country Club was Mrs. Walter R. Tuckerman, president of the club, who had with her in her party Senora de Sacasa, wife of the Minister of Nicaragua; Lady Lister-Kaye, Princess Margaret Boncompagni, Mrs. Robert Chew, Mrs. James Charles Harlow, Miss Cullen, Mrs. James Carroll Frazier, Mrs. John Bigelow, Mrs. Charles Harlow, Miss Cullen, Mrs. J. Harry Covington, Mrs. Joseph E. Washington, Mrs. Samuel Graham, Mrs. Arthur McArthur, Mrs. John B. Rutherford, Mme. Roso, Mrs. Henry W. Fitch, Mrs. Frederick Solger, Miss Sarah Lee, Baroness Korff, Mrs. Harral J. Mulliken, Mrs. Thomas Sim Lee, Mrs. Tillman Martin, Mrs. John A. Dix, of New York; Mrs. Hewitt Wells, Mrs. William McClellan Ritter and her guest, Mrs. Morris; Mrs. Campbell Turner, Mrs. William H. Cully, Mrs. Jennings Hackett, Mrs. McCeney Werlich, Mrs. Henry Price Wright, Mrs. Corrin Strong and Mrs. Frank Anderson, the speaker of the afternoon.

Mme. Tellez, Mme. Debuchi, Mrs. Arthur M. Hyde and Mrs. William N. Doak were guests of Mrs. Lucy Wilder Morris, who had in her party also Mrs. Harlan Fiske Stone, Mrs. John Q. Tilson, Mrs. Frank L. Bowman, Mrs. Louis T. McFadden, Mrs. Wallace White, Mrs. Henry Dawes, of Evanston, Ill.; Mrs. Harcourt Pratt, Mrs. William D. Connor, Mrs. Frank Loesch, Mrs. Frank Mondell, Mrs. Mark Sullivan, Mrs. George T. Marye, Mrs. J. W. Lyman, Mrs. Terrill, Mrs. Frank Hines, Mrs. James L. Karrick and Mrs. Bernard Jones.

Senorita Padilla, Miss Alice de Peyster, of New York; Miss Margaretta Wright and Miss Laura Tuckerman made up a group of young people attending.

Following the luncheon, Mrs. Frank Anderson gave a talk, illustrated with colored lantern slides, on Spain, in which country she has traveled extensively.

In honor of Mrs. Dwight W. Morrow, Mrs. Charles H. March entertained yesterday at luncheon in the Chinese room of the Mayflower. Mrs. Edward Everett Gann was the ranking guest. Mrs. March's other guests were Mrs. Henrik Shipstead, Mrs. William V. Pratt, Mrs. Maxim Karolik, Mrs. Charles C. Teague, Mrs. Wade C. Ellis, Mrs. Henry Alvah Strong, Mrs. Mark Reid Yates, Mrs. Wilbur Turner, Mrs. E. A. Harriman, Mrs. George C. Thorpe, Miss Bates, Mrs. C. L. Christensen, Miss Jessie M. Dell, Mrs. Wilson Compton, Mrs. Joseph E. Davies, Mrs. John Marshall, Mrs. Francis Seiberling, Mrs. Lucian Greathouse and Mrs. James T. Mann.

Mrs. Thad Brown was hostess at luncheon yesterday in honor of Miss Deborah Downs, who is the house guest of Miss Grace Burton. Mr. and Mrs. Duncan Hassell and Miss Burton have entertained for Miss Downs during her visit here.

Mrs. Walter A. Bloedorn has canceled all her social engagements for the present on account of illness.

Will Be May Bride

Harris & Ewing.

MISS ADAIR CHILDRESS, daughter of Mr. and Mrs. John W. Childress, whose engagement to Mr. Francis Meade Tompkins is announced.

Grecian Envoy Entertains for Vice President

Notable Guests Attend Dinner Given by Simopouloses.

The Vice President, Mr. Curtis, was the guest in whose honor the Minister of Greece and Mme. Simopoulos entertained at dinner last night. Their other guests were:

Mr. and Mrs. Edward Everett Gann, the Ambassador of Turkey, Mr. Ahmet Muhtar; the Minister of Jugoslavia, Dr. Leonide Pitamic; Mr. William R. Castle, jr., Assistant Secretary of State, and Mrs. Castle; Mr. and Mrs. Demarest Lloyd, Mr. and Mrs. Chandler Anderson, Lady Lister-Kaye, Mrs. Sidney Cloman, Mrs. James Carroll Fraser, Mrs. Guy Marmon, Miss Mary Patten, Mr. and Mrs. Frederic William Wile, the Counselor of the Greek Legation, Mr. Angelo Anninos, and the First Secretary of the Legation, Mr. Emile C. Vrisakis.

Mr. and Mrs. William Pearsol Cochran, jr., and their baby daughter are the guests of Col. and Mrs. Aristides Moreno, parents of Mrs. Cochran.

Mr. Cochran is in the Foreign Service and, with Mrs. Cochran, has just come from his post at Wellington, New Zealand. He has been assigned to duty at the State Department.

Miss Childress Is Engaged to Mr. Tompkins

Marriage to Take Place in May; Mother Returns to City.

Mr. and Mrs. John W. Childress announce the engagement of their daughter, Miss Adair Lyon Childress, to Mr. Francis Meade Tompkins, son of Mr. and Mrs. Charles H. Tompkins, of Washington. The wedding will take place in May, although the day has not been chosen.

The announcement comes as a confirmation of rumors which have made the rounds of the younger set for several weeks. Miss Childress, however, wished to wait for her mother's return from a West Indies cruise before making a formal announcement. Mrs. Childress returned to Washington last night.

Miss Childress has one sister, Miss Charlotte Childress. She made her bow to Capital society two years ago after being graduated from Gunston Hall.

Mr. Tompkins was a student at George Washington University, where he became a member of the Gate and Key Society. He is also a member of two fraternities, Theta Delta Chi and Omicron Delta Kappa.

Mr. Childress, who accompanied Mrs. Childress on the cruise, will return to Washington the last of the week.

Mr. and Mrs. George N. Dale, son and daughter-in-law of Senator and Mrs. Porter H. Dale, will entertain a party of eight this evening at the Kentucky Society dinner given in honor of Irvin S. Cobb at the Willard Hotel.

The Hungarian Minister and Countess Szechenyi have left for Havana to spend about a week.

"SUPERIOR QUALITIES MODERATE PRICES"

CLEARANCE OF DISCONTINUED ITEMS IN LAMPS

CORNERS now dim and uninteresting can easily be made brighter and more useful with lamps selected from the Dulin & Martin collection of floor and table illuminants at—

¼—½ Reductions

Mostly one-of-a-kind.

DULIN & MARTIN
Connecticut Ave. and L
PARKING SERVICE—Connecticut Avenue Entrance

KNITTED SUITS

in boucle, jersey or lightweight angora. Smart variations of classic sport lines add a new note to knitted fashions this season, and the soft pastel colorings make them utterly flattering. One of our many models is illustrated.

50% OFF on Fall and Winter Stock, including Junior things.

Francine
INCORPORATED
1919 Que Street

DINNER
IN OUR SILVER GRILL
Served 5:30 to 8:30
A Delicious 5-Course Menu 75c
the Special Sunday Dinner Served 12 noon till 8:30 $1
BROADMOOR
3601 Conn. Ave.

Select Listings of Charming Old GEORGETOWN HOMES
$12,500 to $100,000
Choice Rentals
Boss and Phelps
1417 K Street

The Cottage Inn
502 19TH ST.
Near Interior Department and Washington Auditorium
REGULAR DINNER 65c
Served From 4:30 to 8:15
Choice of soup
Choice of two meats
Choice of two vegetables
Salad, Beverage, Dessert

BRIDGE BY RADIO

Improve Your Game
with
Milton C. Work!
Auction and Contract Bridge
Today
WRC
4:30 P.M. E.S.T.
PLAYERS

South (Dealer) — Mrs. Beryl S. Moncrieff, New Bedford, Mass.
West — Mrs. Edward Goldsmith, Danville, Ill.
North — Mrs. Theodosia Van Norden Emery, Hartford, Conn.
East — Mrs. Oscar E. Busby, Dallas, Texas.

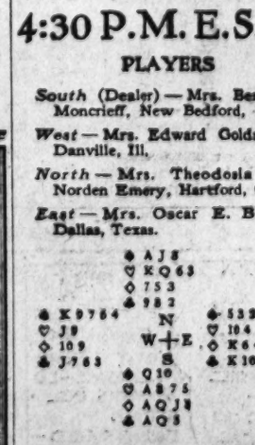

How many No Trumps should South bid originally at Auction? At Contract? If West leads the 6 of Spades, how many entries can South make in Dummy? How many tricks can she take? Let the experts show you, by radio!

What's Your Bridge Handicap?

Milton C. Work will tell you. Two easy test questions in every Radio Game. Don't miss this chance to find out how you really rate!

A summary of this game will appear in this paper.

10

SHOREHAM
CONNECTICUT AVE. at CALVERT
Saturday Night Dances
7 to 9, Special Dinner, $1, including couvert. Dinner patrons may remain and dance through supper without couvert charge.

Supper Dances
10 till 1, $1 Couvert, including a supper.
Dinner Dances
In the Louis Seize room every evening from 7:30 to 9:30 ($1.50 person or a la carte service). Supper dance, 10 till 1 (50c couvert, except Friday, Saturday and holidays, $1)
Entertaining
Florence Forman
Dancer from Kit Kat Club of London and Club Lido of New York
Lowe-Nevins SHOREHAM ORCHESTRA
Paul Fidelman, Directing
Phone Robert Kohl for Reservations—Adams 0100

The Collier Inn
COLUMBIA RD. AT 18th ST.
Opposite Ambassador Theater
LUNCHEON
11:00 Until 2:15
The season's choicest delicacies deliciously prepared.
Our Oysters are shucked fresh daily on the premises and served any style
DINNER
5:00 to 7:45
In addition to our regular Menu we are featuring
Roast Loin of Pork Smothered Steak
75c
Special $1 Dinner
Roast Turkey Club Steak
Milk Fed Fried Chicken
Club Plates, 55c to 75c
COLUMBIA 5042

Don't worry about prizes . . . the Bridge player's favorite trophy is crisp new packs of world-famous
CONGRESS and BICYCLE PLAYING CARDS

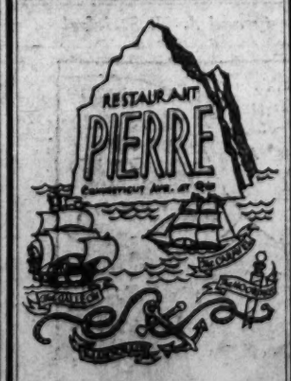

Formerly Rauschers
Breakfast, Lunch—$1.00
Tea, Dinner—$1.25 & $1.50
ANCHORAGE CUISINE

Pre-Inventory
SALE
DRESSES
for immediate disposal
15.00 19.50 25.00
HATS, $5
Misses' Department
DRESSES
7.50 9.50
HATS, $3
All Sales Final
M. PASTERNAK
1219 CONNECTICUT AVE.

A VIRGINIA firm sold 26,500 books in fifteen minutes, and at a total sales expense of $8.00! Their salesman traveled over 1400 miles to make the sale, yet never left his desk. How? Why, by
TELEPHONE
of course. It couldn't have been done any other way. Try it—you'll be surprised how fast the service, how low the price.
THE CHESAPEAKE AND POTOMAC TELEPHONE COMPANY
725 Thirteenth Street N. W. MEtropolitan 9900

If you, have waited until now to buy Furs
—for any reason, further postponement of your purchase is unwise . . . that is if you prefer Saks Furs . . . because our January prices will soon be only a memory. Saks Furs are notable for their beautifully matched pelts, their forecast of future style, their expert workmanship. Buy Saks Furs now . . . that's better than regretting later on your failure to do so!
Main Floor.
FURRIERS SINCE 1888
Saks FUR CO.
CLOTH COATS
610 TWELFTH STREET
Member Master Furriers' Guild

Mrs. K's Toll House Tavern
Colesville Pike, Silver Spring, Md.

AUTO ROUTE 29
Or Four Corners Bus out 16th street or Georgia ave.; 7 mile from D. C. line brings you to this quaint old Tavern for
A Real Maryland, Country-Cured Ham Dinner
Sunday Breakfast, Too.
Special Chicken, Steak and Chop Dinners served in colorful, homelike surroundings, or outside on our flower-decked terraces.
Phone Silver Spring 5
LUNCHEONS—TEAS—DINNERS

For the discriminating public who appreciate the finest quality food—Deliciously prepared—Daintily served—Reasonably priced.
GARDEN T SHOPPE INC.
1124 Vt. Ave. 14th and Monroe
1835 Col. Road 14th at Thomas Circle
Offers
Special Daily Dinner 75c
Special Sunday Dinner, $1.00
Combination Plates . 40c up
Breakfast, 30c Up
Served 7:30 to 11
Luncheon
55c—65c—75c
A la carte suggestions
Our famous clover leaf rolls, whole wheat muffins and corn sticks served with all meals. A wide variety of desserts to choose from.

RADIO
GARDEN HINTS
BRIDGE

FEATURES of INTEREST to WOMEN

HOME HINTS
HOROSCOPE
FASHIONS

RADIO PROGRAMS

TUESDAY, JANUARY 27.

LOCAL STATIONS.

(Eastern Standard Time.)

WRC—National Broadcasting Station.
(316 Meters, 950 Kilocycles.)

6:45 a. m.—Health Exercises.
8:00 a. m.—Gene and Glenn.
8:15 a. m.—Morning Devotions.
8:30 a. m.—Cheerio.
9:00 a. m.—Morning Melodies.
9:45 a. m.—A. & P., Col. Goodbody.
10:00 a. m.—U. S. Marine Band.
11:00 a. m.—"Your Child," by Grace Abbott.
11:15 a. m.—Radio Household Institute.
11:30 a. m.—Organ Melodies.
12:00 (noon)—Farm Flashes.
12:15 a. m.—Luncheon Ensemble.
12:30 p. m.—National Farm and Home Hour.
1:30 p. m.—Organ Recital.
2:00 p. m.—Mayflower Orchestra.
2:30 p. m.—Edna Wallace Hopper.
2:45 p. m.—Conference on Permanent Preventives of Unemployment. Senator Robert F. Wagner, of New York.
3:45 p. m.—Chicago Serenade.
4:00 p. m.—"Wise Spending," by Dr. Lillian M. Gilberth.
4:10 p. m.—Pacific Vagabonds.
4:30 p. m.—Auction Bridge Games.
5:00 p. m.—Afternoon Tea.
5:30 p. m.—Talkie.
5:45 p. m.—Lady Next Door.
6:00 p. m.—News Resume.
6:10 p. m.—The Community Chest.
6:15 p. m.—Mrs. Gladys M. Petch, lecturer.
6:30 p. m.—Rice's Dance Orchestra.
7:00 p. m.—Amos 'n' Andy.
7:15 p. m.—Washington Automobile Show.
7:30 p. m.—Phil Cook.
7:45 p. m.—Auburn Orchestra.
8:00 p. m.—Julia Sanderson and Frank Crummit.
8:30 p. m.—Coon-Sanders Nighthawks.
9:00 p. m.—Musical Magazine.
9:30 p. m.—Happy Bakers.
10:00 p. m.—Lucky Strike Dance Orchestra.
11:01 p. m.—Cotton Club Orchestra.
11:30 p. m.—St. Regis Orchestra.
12:00 (midnight)-1:00 a. m.—Pennsylvania Orchestra.

WMAL—Columbia Broadcasting System.
(475.9 Meters—630 Kilocycles.)

8:00 a. m.—Tony's Scrap Book.
8:15 a. m.—Brad and Al.
8:30 a. m.—Religious Service.
8:45 a. m.—Minstrels.
9:00 a. m.—Something for Every One.
9:30 a. m.—Morning Moods.
10:00 a. m.—Fashion Facts, 1931.
10:15 a. m.—Melody Parade.
10:30 a. m.—O'Cedar Time.
10:45 a. m.—Party House.
11:00 a. m.—Recipe Gingerbread.
11:15 a. m.—Dramatic Skit.
11:30 a. m.—"Our Government," Senator Arthur Capper.
11:45 a. m.—Three Men in a Tub.
12:00 (noon)—Paul Tremaine Orchestra.
12:30 p. m.—Revue.
1:00 a. m.—Musical Aviators.
1:30 p. m.—Savoy Plaza Orchestra.
2:00 p. m.—Strollers Quartet.
2:30 p. m.—American School of the Air, Music Can Speak."
3:00 p. m.—Salon Orchestra.
3:30 p. m.—Pancho Orchestra.
4:00 p. m.—Civil Service Employment Opportunities.
4:10 p. m.—Italian Idyll.
4:30 p. m.—Adele Vasa, soprano, and Frank Ruhf, tenor.
5:00 p. m.—Rhythm Kings.
5:15 p. m.—Adventures in Words.
5:30 p. m.—Bert Lown Orchestra.
5:45 p. m.—News Flashes.
6:02 p. m.—"Feeds That Make Milk." Dr. De Voe Meade.
6:15 p. m.—Harry Tucker Orchestra.
6:25 p. m.—Community Chest Minute-Man Talk.
6:30 p. m.—Lawrence A. Downs, "Employment Stabilization."
6:45 p. m.—Tony's Scrap Book.
7:00 p. m.—Morton Downey.
7:15 p. m.—"The Political Situation in Washington Tonight," Frederic William Wile.
7:30 p. m.—Radio Joe and His Budget Boys, "Another Community Chest Nite."
8:00 p. m.—International Singers.
8:15 p. m.—Ina Holtzscheiter, soprano, and Catherine Gross, contralto, with Helen Campbell Williams, pianist.
8:30 p. m.—H. V. Kaltenborn.
8:45 p. m.—Salad Dressers.
9:00 p. m.—Henry-George.
9:30 p. m.—Symphony Concert. Howard Barlow.
10:00 p. m.—Mr. and Mrs.
10:15 p. m.—Gypsy Trail.
10:30 p. m.—Paramount Publix Radio Playhouse.
11:00 p. m.—Lotus Orchestra.
11:30 p. m.—Mickey Alpert Orchestra.

WOL—American Broadcasting Co.
(229 Meters, 1,310 Kilocycles.)

7:30 a. m.—Musical Clock.
8:00 a. m.—Chimes.
8:10 a. m.—Musical Clock.
10:00 a. m.—Peggy Clarke's Chat.
10:30 a. m.—Public Service Man.
10:50 a. m.—With the Composers.
11:00 a. m.—Beauty Question Box.
11:15 a. m.—Requests Program.
11:45 a. m.—Shopping Talk.
12:00 (noon)—Dickenson Studios.
12:30 p. m.—Luncheon Music.
3:30 p. m.—Good Afternoon.
4:00 p. m.—Waltz Time.
4:30 p. m.—Book Review by Mary-Madeline Lanphier.
4:45 p. m.—Edward Dawson, pianist.
5:00 p. m.—Victor Herbert Program.
5:15 p. m.—"Your Name and What It Means," by Matthews Dawson.
5:30 p. m.—Opportunities.
6:00 p. m.—Public Service Man.
6:05 p. m.—Aerial Columnist.
6:15 p. m.—Horton McLennon's Musical Saw.
6:30 p. m.—Community Chest.
6:35 p. m.—Marie Powell, soprano; Watson Ahlenfeld, barytone; Mary Owen, soprano, joint recital.
7:00 p. m.—Songs, Harriette Gunderson, soprano; J. W. McDonald, pianist.
7:30 p. m.—News Flashes.
7:40 p. m.—Ralston's Orchestra.

WJSV—Independent Publishing Co.
(208 Meters, 1,460 Kilocycles.)

10:30 a. m.—Down South.
10:45 a. m.—Neighborhood Club.
10:30 a. m.—Town Crier.
10:50 a. m.—Hints to Housewives.
10:55 a. m.—Recipes.
11:00 a. m.—Gospel Song Service.
11:30 a. m.—Gospel Crusaders.
11:50 a. m.—Beauty Talk.
12:05 p. m.—Anna Meeks and David Marlin.
12:15 p. m.—Buckner Smith.
12:30 p. m.—Musical Program.
12:45 p. m.—Radio Revival.
2:00 p. m.—Afternoon Musicale.
3:00 p. m.—Station Flashes.
3:30 p. m.—Newt Beall, crooner.
4:00 p. m.—The "M" Trio.
4:15 p. m.—Science and History.
5:00 p. m.—Along Route 50.
5:15 p. m.—Congress Today.
6:30 p. m.—News Flashes.
6:45 p. m.—Classified Hour.
7:00 p. m.—Musical Novelette.
7:15 p. m.—Washington Community Chest.
7:31 p. m.—Dot Wildman Orchestra.

CHAIN STATIONS.

(Associated Press.)

Programs in Eastern standard time. P. M. unless otherwise indicated.

454.3—WEAF New York—660 (NBC Chain).

6:00 Dinner Music.
6:30—Who's Behind the Name?
7:00—Voters' Service.
7:30—Historical Sketches.
7:45—Pickard Family.
8:00—Sanderson and Crummit.
8:30—Coon-Sanders Frolic.
8:00—Musical Magazine.
9:30—Happy Bakers.
10:00—B. A. Rolfe Orchestra.
11:00—Ellington Band.
11:30—Vincent Lopez Orchestra.
12:00—Dance Hour.

348.6—WABC New York—860 (CBS Chain).

6:45—Tony's Scrap Book.
7:00—Downey's Orchestra.
7:15—Frederic William Wile.
7:30—Musical Aviators.
7:45—Alexander Woollcott.
8:00—Rhythm Choristers.
8:30—H. V. Kaltenborn.
8:45—Musical Dinner.
9:00—Minute Dramas.
9:30—Barlow Symphony Concert.
10:00—Mr. and Mrs., Joe and Vi.
10:15—The Gypsy Trail.
10:30—Radio Playhouse.
11:00—Tremaine's Orchestra.
11:30—Alpert's Orchestra.
12:00—Lanin's Orchestra.

394.5—WJZ New York—760 (NBC Chain.)

6:00—Raising Junior.
6:15—Walter Mills, barytone.
6:30—Liners Orchestra.
6:45—Topics in Brief.
7:00—Amos 'n' Andy.
7:15—Dance Orchestra.
7:30—Phil Cook.
7:45—Radio Serial.
8:00—Paul Whiteman's Orchestra.
8:30—Great Composers.
9:00—Evening Program.
9:30—Death Valley Days.
10:00—Salute Program.
10:30—Clara, Lu and Em.
11:00—Slumber Hour.
10:45—To be announced.
11:00—Amos 'n' Andy.
12:00—Dance Hour.

272.6—WPG Atlantic City—1,110.

8:00—WABC.
8:30—Orchestra.
9:00—Variety Hour.
10:00—WABC.
11:00—The Poet.
11:30—WABC.

282.8—WBAL Baltimore—1,060.

7:00—WJZ.
7:15—Violin and Piano.
7:30—Sponsored Program.
8:00—WJZ.
8:30—Masqueraders.
9:00—WJZ.
10:45—At the Console.
11:00—Marylanders.

422.3—WOR Newark—710.

6:45—Ensemble.
7:15—Finance.
7:30—Orchestra.
8:00—Echoes.
8:30—Chronicles.
9:00—Readings.
9:15—Radio Drama.
10:00—Hockey Game.
10:45—Globe Trotter.
11:00—Orchestra.

305.9—KDKA Pittsburgh—980.

6:00—Bank Ensemble.
6:45—WJZ.
7:15—Revelers.
7:30—Sacred Songs.
8:00—WJZ.
8:30—Feature.
9:00—WJZ.
11:00—Sports; Orchestra.

379.5—WGY Schenectady—790.

6:15—Orchestras.
7:00—WEAF.
9:00—Musical Program.
9:30—WEAF.
10:00—Featurettes.
10:15—Kaleidoscope.

428.3—WLW Cincinnati—700.

7:00—WJZ.
7:15—Jesters.
7:45—Night School.
8:00—WJZ.
8:30—Bubble Blowers.
9:00—Readings.
9:15—Variety.
9:30—Chronicles.
10:00—Cotton Queen.
10:30—Bob Newhall.

278—WRVA Richmond—1,110.

7:15—Books; Tour.
8:00—WJZ.
8:30—WEAF.
9:00—WEAF.
10:00—WJZ.
10:30—WEAF.
11:00—Orchestra.

Try These Tuesday

10:00 a. m. (WRC)—United States Marine Band.

12:45 p. m. (WRC)—Senator Robert F. Wagner, of New York.

4:30 p. m. (WMAL)—Adele Vasa, soprano; Frank Ruhf, tenor.

4:30 p. m. (WRC) — Auction Bridge Games.

7:30 p. m. (WMAL)—Radio Joe's Community Chest Nite.

8:00 p. m. (WRC)—Julia Sanderson and Frank Crummit.

8:30 p. m. (WJZ)—Works of Great Composers.

9:30 p. m. (WMAL) — Howard Barlow's Symphony Orchestra.

10:00 p. m. (WJZ)—Salute to Detroit.

10:30 p. m. (WMAL) — Paramount Radio Playhouse.

Uncle Sam's Home Hints

TREATMENT OF CHILDREN WITH COLDS.

(Children's Bureau, Department of Labor.)

Babies are frequently the victims of colds in the head, because of their thoughtless exposure to some one suffering from this complaint. All colds are contagious and isolation of the baby from them is necessary if spreading is to be prevented. Infection is usually contracted from the sneezing or coughing of some careless person or by unclean hands and handkerchiefs. Too warm living or sleeping rooms, too heavy clothing, too little outdoor air, or exposure and chilling, or enlarged adenoids help to make young children susceptible. Since many of the contagious diseases begin with sore throat or a running nose, it is important to isolate all babies with colds.

If the mother has a cold, she should make every effort to protect her baby from taking cold from her. She should wash her hands thoroughly before handling the baby or preparing his food. If she is nursing the baby she should cover her mouth and nose with four thicknesses of cheesecloth or surgical gauze while the baby is at the breast or while she is bending over and caring for him.

Colds in the head cause difficulty in breathing. Two or three drops of liquid vaseline in the nose three or four times a day help to keep the passages clear and make breathing easier.

What Today Means to You

By MARY BLAKE

AQUARIUS.

IF JANUARY 27 is your birthday, the best hours for you on this date are from 11:30 a. m. to 12:30 p. m., from 4 p. m. to 6 p. m., and from 11 p. m. to midnight. The adverse periods are from 7:30 a. m. to 9 a. m., and from 2 p. m. to 3 p. m.

Disappointment and worry will result from the astrological influences in force on January 27, and much will stand in the way of progress in both business and domestic life. It would be well to ruthlessly cut through opposition, as the stars favor new adventure. You can make it a history-making day of your life.

Children born on this January 27 will lack self-confidence and will need the aid of a good education and special training in some pursuit to enable them to carry on in adulthood with ease and efficiency. They will have kindly, sympathetic and sincere natures.

If your birthday falls on a January 27, you are more of an autocrat than a democrat. It is difficult for you to associate with others on an equal footing for any length of time. Such links are either broken through your ambition, love of independence, or desire to lead or guide. You alienate your friends, consciously or unconsciously, through your air of superiority. Partnerships do not favor you. Solo work is almost essential for one of your temperament, if peace and permanency are desired.

You do things quickly and unexpectedly, not always realizing the consequences until it is too late to stop or withdraw. In an emergency, you have all your wits about you. Tact and intelligence are both desirable factors—you possess the latter to a marked degree, but the former, not being a natural gift to you, will have to be acquired. Your conversation shows you to be a scholar, but it reveals that you are not a diplomat. Your words are both keen and cutting.

You stand the best chance of happiness attached to a companion with a passive and receptive temperament. Be you man or woman, you will be "boss." You always aim to be fair and square, and you are very generous to those who are near or dear to you. Those who lean on you, will find you to be a sturdy oak.

Successful People Born January 27.

1—David McK. Key, lawyer and senator.

2—Richard Taylor, son of Zachary Taylor.

3—Samuel Gompers, president of American Federation of Labor.

4—Kaiser Wilhelm.

5—Bessie Beatty, editor.

(Copyright, 1931.)

Art Interprets the MODE

Chic in tennis, and practical, too. This white heavy crepe dress is sleeveless for playing, shows a short-sleeved bolero for sauntering, and a smart jacket turns it into a sports outfit for anything at all. Trimmed in blue green and galalith buckles. (A Dah-ray design.)

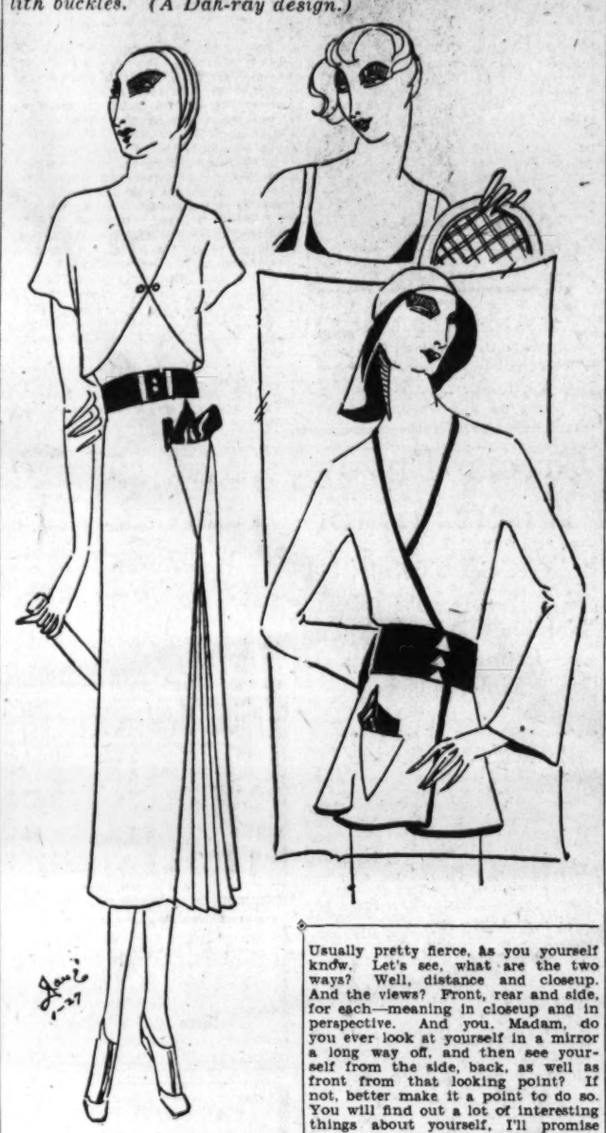

Paris, Jan. 26.

" • • • to see ourselves as others see us—" especially from the direct rear!

There are two ways that people see you, and both of those ways have three views. Yet the average woman sees herself only one way, and one view. How does that make you out? Usually pretty fierce, as you yourself know. Let's see, what are the two ways? Well, distance and closeup. And the views? Front, rear and side, for each—meaning in closeup and in perspective. And you, Madam, do you ever look at yourself in a mirror a long way off, and then see yourself from the side, back, as well as front from that looking point? If not, better make it a point to do so. You will find out a lot of interesting things about yourself, I'll promise you—not all of them flattering, but all of them correctable.

And then, how about the closeup? Yes, you may think that you know it, but that direct rear view now, have you ever looked it in the face? In relation especially to the way your hat finishes at the back of the neck, the way your suits and belts should end or not end over your hips, &c.

And now, don't pose in the mirror. That's no help—one always tries to look one's best in the mirror to one's self—which is unfair, as it gives one no picture at all of how one really looks to the world in off moments.

How about being fair to yourself for once, and unfair to the rest? Fair to yourself by looking at yourself in mirrors in all the ways that others see you, and if you must be unfair to some one, then be unfair to the world in correcting the faults of posture, carriage and grace that you see in these closeups and long distance mirrors!

• • • •

Now how do you like the tennis dress I have designed for you today? Doesn't it fill a multitude of summer needs? There it is, first of all, a smart tennis dress with a side-front pleated arrangement for freedom which is repeated in the back, a green leather belt and matching handkerchief, and little insets of the same green holding the shoulder straps in place. Then there is a short-sleeved bolero which slips on and makes a smart sports dress of the tennis dress—one for any summer resort, any affair other than tennis. And, a white flannel or serge jacket, lined in the matching green, belted and pocketed, which makes of the whole just the smartest sports outfit you ever, ever saw! She wears a white panama hat with this, lined in green straw. And underneath are white pants, actually, with pleated godets in each side, that match the dress—they're for actual tennis playing, you see. Is it nice?

• • • •

You could even wear the gay 90's waistlet with this, and be comfortable playing tennis! For this little waistlet gives you a normal and slim waistline without any sacrifice to freedom, such as girdles and corsets that hug the hips only do. Wear it with or without a girdle, and be assured of a slim waistline and comfort. And send your stamped, self-addressed envelope to the Dare Department of The Washington Post for the illustrated leaflet, that tells you how to make it, and even make it yourself—if you don't want to turn the leaflet over to your corsetiere.

• • • •

There are always interesting ideas and suggestions and helpful hints in Dare's weekly fashion letter which always appears in the big Sunday Washington Post.

AU REVOIR!

(Copyright, 1931.)

WORK ON BRIDGE

HOW TO HANDLE A MINOR.

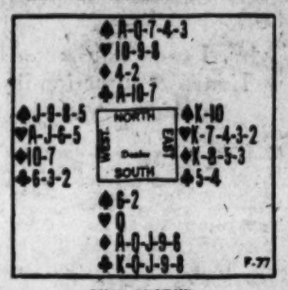

TWO-SUITER.

With the above hand at Auction Bridge the bidding would run: South one Diamond, West pass, North one Spade, East pass, South two Clubs.

At Contract Bridge South probably would bid two Diamonds as his hand contains four high-card tricks and two low-card tricks with Diamonds the trump; West would pass, North would bid two Spades, East would pass, and South would bid three Clubs to show the other half of his two-suiter. Then North would bid four Clubs to show strength as well as a preference, and South would make the game bid of five Clubs.

If South started with the artificial two-Club bid, although his hand is a bit weak for that declaration, North would answer with two Spades, South to show the first of his two declarations, and his dislike for Spades, would bid three Diamonds and North then would know that his choice was to be between Diamonds and Clubs. He could bid three Spades to emphasize his Spade strength, and bid five Clubs after South bid four; or North could bid four Clubs immediately after the three Diamonds, and then South would bid five. It would make no difference; five Clubs would be the contract and South would be the Declarer because of his original two-Club bid.

In the play, with three suits bid by the declaring side, West would open with the Ace of Hearts; following with another Heart which South would trump. South then would have to display some skill to make his contract of five, because he might lose a Spade and a Diamond, in addition to one Heart.

As his Diamonds and Spades are the same length, but the Diamonds stronger, Declarer should try to make up the Diamond suit; and to do it he should lead a trump honor, overtake it with dummy's Ace, then a Diamond and a finesse which succeeds, followed by the Nine of trumps won by dummy's Ten. Then a second Diamond finesse, and when that succeeds the insurance play of a small Diamond for North to ruff. A Heart then would be led, ruffed by South, and the last adverse trump drawn.

South then would cash his two winning Diamonds and refuse the Spade finesse on the twelfth trick if it should be possible at that stage of the game that East had a Spade and a Heart.

(Copyright, 1931.)

Wives of Tomorrow

—FRANCES M'DONALD—

YOUTHFUL TRAGEDY.

DEAR Frances McDonald: How can I make my home happier?

I have a darling baby girl, although I am a girl only two years out of high school. I am a real home girl, very neat about myself, home and baby, but my husband does not care for me. He loves the baby very dearly, but is very mean to me. I love affection, but he does not. In fact, we have entirely different ideas on every subject. However, I would do just anything to make our life more happy or even peaceful.

You see we did not marry for love, or rather, he did not. I loved him. But he only married me because of baby. He keeps telling me the only reason I ever got him was for her sake. It nearly kills me. And now he just worships her. But it does not make him forgive me. He says the reason he hates me is that it is all my fault that he did not get the girl he really loved.

Is it all my fault? I can not feel it is, especially as he never even told me there was any other girl. But I never argue this with him, as I feel too awful when he brings it up. Is all my life to be like this? We separated once for two months, but he asked me to come back and I love him, so I came.

But the minute anything goes wrong he calls me all sorts of things and says he might have known what kind I was. Then I feel desperate. He has his things all packed now to leave again. He is an only child, and his own father left him when he was only 2 years old. His mother's folks raised him and he is terribly spoiled. My folks hate him and would take me back any time. They did before. But I feel that I certainly want my baby and feel she is entitled to have him, too, as he loves her so dearly, and no one could be better than he is to her. Isn't she entitled to that? Have I a right to take it from her just because I can have no share of his love?

If there is anything on earth that I can do to make him different or to make him forgive me or respect me, I would be so grateful for the advice. WAITING.

No one has ever discovered a way to turn an ape into a man. The thing that differentiates the two is present or it is not. If it is present we have a man. If it is lacking we have an ape. And nothing can be done about it. And that's that so far as "changing" him is concerned. With regard to your own existence, here are several considerations that should render it more bearable. In the first place, you are in no way responsible for the fact that he was a weakling. Any more than he is responsible for the fact that you were. And he proclaims himself doubly the weakling when he blames you for his own misdeeds, and their inevitable consequences. Secondly, he never loved any other girl and never will love any one but himself. If you will think of these facts the next time he is abusing you, it may help, especially if you will bear in mind at the moment that he should really be dwelling in a tree and eating cocoanuts, instead of holding forth on the law and the moralities to any human being.

As a matter of fact, you should be free of this creature. And it is going to be the beginning of better things for you when you summon the strength to be free of him. As your child grows older it is going to be detrimental to her character for her to be reared in the atmosphere of strife, and you deserve a better fate yourself, so plan for it.

Indoor and Outdoor Gardens

By JANE LESLIE KIFT

ANSWERS TO INQUIRIES.

PLEASE give me a list of plants shrubs or trees which will attract birds of many sorts to stay with us long into the fall and some perhaps to remain throughout the winter. I want plants which will provide them with needed protection and food such as seeds or berries. MRS. ELLIOTT H. L.

Among the deciduous shrubs, spice bush, Siberian red osier, sweet pepperbush, panicled dogwood, snowberry, black haw and Siebold's virburnum. Among the evergree trees, Japanese holly, red cedar and ground savin. Among the evergreen shrubs, Japanese yews, Canadian yews, evergreen thorn and Himalayan quince berry. Among the deciduous trees, European alder, European bird cherry, scarlet thorn, sweet magnolia, smooth, sumac and European mountain ash. All the above varieties will attract birds and afford them food and shelter.

Does the pachysandra terminalis form flowers; also, is it true that this plant will live in shade? DOROTHY M. K.

This low-growing, attractive little evergreen shrub will thrive in dense shade. It has glossy green leaves and spikes of greenish-white flowers in May or June. It is the best-known ground-cover plant.

There is a Chinese rose which is sometimes used for bank draping, but which is also beautiful enough to use in the shrubbery border or for an individual group in a conspicuous place on the lawn. This variety bears single flowers and is a mass of yellow flowers in May. Can you tell me the name of the rose in question from the above description? I am anxious to purchase twenty of these plants, but, being compelled to order them by mail, must have the proper name before placing the order. A REGULAR READER.

I am sure you refer to the rosa-hugonis.

Please tell me if it is possible to propagate the sansevieria from small pieces of the leaf by merely sticking the pieces in a sandy loam. MARIE T. Y.

Yes, this is an easy way to propagate these plants.

Please tell me when to repot my fancy-leaved caladiums. They have been resting since October. RUTH P. L.

They may be repotted about March 1, in fairly rich soil. Keep in mind the fact that good drainage is important. Water sparingly at first, but when the pots are filled with roots give a great deal. Liquid manure about twice a week is very beneficial. Shade the leaves from the midday sun, otherwise give all the light possible.

Please tell me whether it is possible that the grayish appearance of the leaves of two of my plants is caused by red spiders. I can not find any insects. MRS. WILLIAM G. T.

Yes. Red spiders are minute and unless very bad are hardly seen. Better begin to syringe the affected plants with cold water. Make syringing a daily routine treatment.

(Copyright, 1931.)

All readers' questions on growing and care of indoor and outdoor flowers and floral decorations for social functions will be answered by Miss Kift, directly in this column if addressed in care of The Washington Post, or directly to readers if a self-addressed, stamped envelope is supplied.

WHAT DOES IT MEAN?

YOUR NAME

By HARRY A. DEFERRARI, Ph. D.

The family name "Daw" (also written "Dawe," "Dawes" and "Daws") has come down to us from two quite different sources. In many cases it is a diminutive form of "David." "David" is ultimately of Hebrew origin, and means "beloved." Not infrequently "Daw" was first given as a nickname to persons whose habits were thought to resemble those of the small crow called the jackdaw. In early days the daw was one of the several birds which were popularly accepted as symbols of stupidity. A certain Johannes Dawe is mentioned in an English document of the year 1379.

The family name "Brock" is the modern form of the old English "broc," meaning "the badger." It was generally given as a nickname to persons whose features or habits were thought to resemble those of that animal. However, in a few cases it has become confused with "Brook." The Hundred Rolls mentions a certain Gilbert le Brok and a Walter le Broc.

The family name "Brockway" has come down to us from two English sources. It may mean "the road near the brook" or "the road frequented by badgers." In either case it indicates the place of residence of the persons who were first so called.

The family name "Rademacher" is of German origin and means "one who makes wheels." Its common low German form is "Rademaker." The English equivalent of this name is the rather frequently found "Wheeler," while its Dutch form is "Raemakers." It may be observed that in the Dutch language the letter "s" is added to names which denote trades and occupations.

Watch this column every day. Your name will appear here.

(Copyright, 1931.)

Guiding Your Child

By MRS. AGNES LYNE.

Interrupting.

One of the irritating habits that children develop is the constant interruption of the conversation of their elders.

Parental response to this sort of behavior varies all the way from resignedly permitting the child to dominate the conversation, to a summary silencing and punishment.

Most parents employ both methods inconsistently, thereby allowing the inconvenient habit to grow, and developing also undesirable attitudes in the child's relation to authority.

It is so easy to cope effectively with the child's natural tendency to interrupt adult conversation that it is too bad that he is so frequently allowed to make a nuisance of himself.

When your child starts to interrupt, take time to tell him you will listen to what he has to say in a moment. Then be sure to keep your word.

Usually this simple device is sufficient. If it is not, it indicates that the child has been receiving insufficient attention at other times, or that he has been trained to expect adult attention instead of learning to become absorbed in his own play.

Be sure that your child has first claim upon you at some time during each day.

Take the trouble to spend a certain time each day playing with him, reading to him, or just chatting intimately, letting him feel all the while that there is nothing else you would rather do at the moment.

Help him to develop the capacity for playing by himself. Give him the right sort of play materials and play opportunities, so that he will acquire a degree of self-sufficiency. This should relieve him of the need for your constant attention, and prevent him from being jealous when you turn it elsewhere.

Helping the Homemaker

By LOUISE BENNETT WEAVER.

Baked Spaghetti Dinner.
Baker Spaghetti Supreme
Buttered Spinach Cranbery Relish
Bread Peach Jam
Head Lettuc and Mayonnaise
Mahogany Cake Coffee

Baked Spaghetti Supreme

Serving 6.

3 cups cooked spaghetti.
½ cup diced bacon (uncooked).
3 tablespoons chopped onions.
½ cup diced celery.
3 tablespoons chopped green peppers (can be omitted).
1 teaspoon salt.
¼ teaspoon paprika.
½ cup cheese cut fine.
2 cups tomatoes.

Mix all ingredients. Cover and bake 35 minutes in moderately slow oven. Remove cover and bake 10 minutes. Serve in dish in which baked.

Cranberry Relish.

2 tablespoons granulated gelatin.
4 tablespoons cold water.
3 cups berries.
½ cup orange juice.
½ cup boiling water.
1½ cups sugar.
1 tablespoon lemon juice.

Soak gelatin in cold water five minutes. Add boiling water and stir until dissolved. Add sugar and orange juice. Mix well. Put berries through food chopper. Add berries with lemon juice to gelatin mixture. Pour into mold. Chill until stiff. Unmold and serve. Cut in squares.

Mahogany Cake.

½ cup cocoa.
1 cup milk.
1½ cups sugar.
½ cup fat.
1 teaspoon vanilla.
¼ teaspoon salt.
3 eggs.
2 cups flour.
1 teaspoon soda.

Mix cocoa and half the milk. Cook until creamy. Stir constantly. Cool. Cream fat and sugar. Add rest of ingredients, including cocoa mixture. Beat two minutes. Pour into two layer cake pans lined with waxed paper. Bake 25 minutes in moderately slow oven. Cool and frost with white boiled icing.

Boiled Icing.

2 cups sugar.
2 teaspoons vinegar.
½ teaspoon salt.
1 cup water.
2 egg whites, beaten.
1 teaspoon vanilla.

Mix sugar, vinegar, salt and water. Mix well. Let stand five minutes. Mix and stir, and boil gently and without stirring until thread forms when portion is slowly poured from a spoon. Pour into egg whites. Beat until creamy and cool. Add vanilla and frost cake.

BAND CONCERT.

UNITED STATES SOLDIERS' HOME BAND ORCHESTRA.

Stanley Hall, 5:30 o'Clock.

March, "George Washington Bicentennial" ..... Sousa
Overture, "Prometheus" ..... Beethoven
Paraphrase, "Carry Me Back to Old Virginny" ..... Hosmer
Melange, "Victor Herbert's Favorites" ..... Lake
Humorous, "Punch and Judy" ..... Herbert
Vals Espanole, "Estellita" ..... Herbert
Finale, "Valencia" (requested) ..... Padilla
"The Star-Spangled Banner."

Prices realized on Swift & Co. sales of carcass beef in Washington, D. C., for week ending Saturday, January 24, 1931, on shipments sold out ranged from 11.50 cents to 20.50 cents per pound and averaged 15.69 cents per pound.—Adv.

The New Hilite Blue For Larger Women

A beautiful soft shade of blue—Hilite—and one that is particularly becoming to the mature figure of larger proportions.

Sketched: A dress with the new asymmetric treatment in a stunning ecru lace gilet. Slenderizing lines.

$49.50

Jelleff's Salon Gown Shop—Second Floor.

The New Jelleff's

We Park Your Car While You Shop

Prevent COLDS with this Laxative Quinine treatment

The best way to prevent colds is to keep your system in a healthy condition during epidemics of colds and other serious winter ills.

GROVE'S Laxative Bromo Quinine TABLETS

Refuse Remedies Which Give Only Temporary Relief

SHOW GIRL — The Salary Question — By J. P. McEvoy and J. H. Striebel

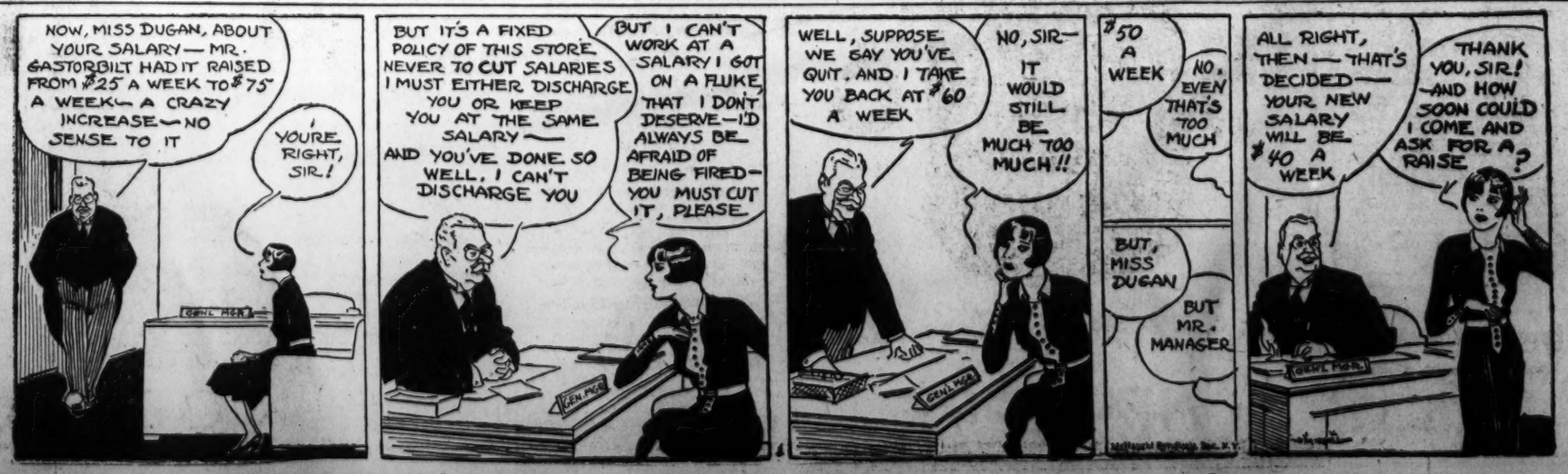
NOW, MISS DUGAN, ABOUT YOUR SALARY — MR. GASTORBILT HAD IT RAISED FROM $25 A WEEK TO $75 A WEEK — A CRAZY INCREASE — NO SENSE TO IT
I YOU'RE RIGHT, SIR!
BUT IT'S A FIXED POLICY OF THIS STORE NEVER TO CUT SALARIES I MUST EITHER DISCHARGE YOU OR KEEP YOU AT THE SAME SALARY — AND YOU'VE DONE SO WELL, I CAN'T DISCHARGE YOU
BUT I CAN'T WORK AT A SALARY I GOT ON A FLUKE, THAT I DON'T DESERVE — I'D ALWAYS BE AFRAID OF BEING FIRED — YOU MUST CUT IT, PLEASE
WELL, SUPPOSE WE SAY YOU'VE QUIT. AND I TAKE YOU BACK AT $60 A WEEK
NO, SIR — IT WOULD STILL BE MUCH TOO MUCH!!
$50 A WEEK
NO, EVEN THAT'S TOO MUCH
BUT, MISS DUGAN
BUT MR. MANAGER
ALL RIGHT, THEN — THAT'S DECIDED — YOUR NEW SALARY WILL BE $40 A WEEK
THANK YOU, SIR! — AND HOW SOON COULD I COME AND ASK FOR A RAISE?

HEALTH HINTS
FICTION
RECIPES

FEATURES of INTEREST to WOMEN

CHILDREN
SOCIETY
PATTERNS

The Life Story of Gen. Wood

By HERMANN HAGEDORN

CHAPTER XXIV.

"Mr. [Secretary of War] Garrison told me today," Gen. Wood wrote in his diary of July 25, 1913, "he had made his best endeavors in the Cabinet to point out the inevitable trend of the policy being adopted * * * in effect asking Huerta to step down and out and never to be a candidate again, and he did not see how Huerta could play the game otherwise than by opposing us and becoming a Mexican popular hero. Very much discouraged over the situation. He states that his opinion does not carry much weight, as it is against Mr. Bryan's announced policy."

Late in 1913 a new figure came on the stage of Mexico. Venustiano Carranza, governor of the state of Coahuil, erect and bearded, initiated a counter revolution in defense of the constitution. With Pancho Villa, a picturesque bandit, abysmally ignorant, of violent temper and brutal instincts, but not without a certain coarse magnetism, he bedeviled the Mexican problem in Washington and on the border.

Talk Begins to Appear Futile.

"The present situation can not go on indefinitely," Wood wrote in his diary on October 15. "We are liable to be called upon to do something besides talk before long."

That, indeed, seemed likely, but what form that something might take he sought in vain to discover. A thick fog seemed to lie over the administration. Wood begged the Secretary of War in an official memorandum, in view of the obvious probability of intervention, to give him at least two weeks' notice in advance of any formal announcement of armed action. Transports, he pointed out, must be assembled, supplies sent to the port of embarkation and troops mobilized. Given no notice, there must be delay, and delay means preparation to resist, the destruction of bridges and railroads, the loss of lives and property. But the Secretary of War himself was in the dark. John Bassett More, counselor of the State Department, told Wood that he was not kept informed regarding the plans of the department.

Wood called on Daniels and found him also at sea. Thereupon, he went to see Bryan. If any one knew anything about the foreign policy of the United States it would presumably be the Secretary of State. He asked Bryan what the situation was and what might be expected.

Bryan looked vague. "I don't understand."

Doesn't Know Own Policy.

"In order to know what to prepare for, Mr. Secretary, I merely would like to know what your policy is in regard to Mexico."

"Search me," answered the Secretary.

An atmosphere of amiable sentimentalism dominated the national counsels. Orders even went to the troops on the border to reply only to firing from the other side which could be proved to be "malicious." The orders were dark concerning the authority which was to analyze the motives of the Mexicans. Gen. Hugh L. Scott decided bluntly that, following a warning, any fire which endangered American lives might be described as malicious—"judging by the only means at hand, viz, in the results."

Americans who believe that armed intervention was among the probabilities read with a thrill of horror of the sanction by the American Government of the exportation of arms which might be leveled against American troops. The administration rightly was reluctant to intervene by force, but the border was a powder magazine and any day some reckless hand might touch it off. The Secretary of State himself, in fact, in his naivete, almost precipitated the war he was so anxious at any price to avoid. When an American consul in northern Mexico telegraphed for troops to save an American ranch foreman from execution at the hands of Huerta's troops Bryan telephoned Garrison to send a detachment over the border. This meant, obviously, an invasion of Mexico and therefore war. Garrison turned over to Wood the task of explaining to the Secretary of State that Mexico could not be invaded without specific instructions from the President.

Lind Gives Opportunists Aid.

In Mexico City John Lind, the blueeyed envoy of an administration which had spoken hard words of the "dollar diplomacy" of its predecessors, contributed a happy thought to the orgy of opportunism.

"Yesterday the Assistant Secretary stopped in my office on his way back from the State Department," Wood wrote in his diary, March 27, 1914, and said he had read a dispatch from Mr. Lind to this effect:

"That Lind was of the opinion that the battle at Torreon was going to be in favor of the Constitutionalists. That he, Lind, wanted authority to send for the bankers who are negotiating the loan with Huerta and tell them in effect that if they went in with Huerta that they must remember they had made their bed and would have to lie on it. Whereas, if they declined to make the loan, he, Lind, wanted authority to tell them that in case Huerta made any reprisals or attempted to confiscate their property, put undue pressure on them, that the United States would exercise whatever force was necessary to prevent this.

"The whole tone of the dispatch was of a character which indicated that Lind was doing all he could to embarrass Huerta and consulting with others to this end. The Assistant Secretary said the dispatch was of such a character that he thought it would justify the hanging of Lind by Huerta if the contents were known. In other words, that Lind was conspiring within the territory of the republic for the overthrow of its nominal president. He ended his dispatch: 'Advise you to strike while the iron is hot.' I presume by this he meant to allow him to go ahead with this plan for the further embarrassment of the Huerta administration."

Recruiting Is Sought.

Wood, meanwhile, bombarded the Secretary of War in vain with memoranda asking permission to recruit the Army up to the strength allowed by law. Garrison was sympathetic, but helpless. From Pershing, marooned at the Presidio, Wood received an appeal for a chance to get into whatever might develop. After the active work he had always had to be set off to one side as a mere onlooker did not seem to him, he wrote, to comport with the position of a wide awake brigade commander.

Early in April the situation in Mexico became acute. A boat's crew of American bluejackets, landing at Tampico for supplies, was arrested by an overzealous Mexican colonel. His superior promptly released them, clapped the colonel into jail and sent an apology to the American admiral, Henry T. Mayo, in command of the naval squadron, echoed soon by an expression of regret from Huerta. But the admiral's dander was up. He demanded a delegation of official apologists and a salute of 21 guns to the American flag. President Wilson, who had let the murder of American citizens go unatoned, had was becoming sensitive to the attacks on his policy, supported the admiral with a vigor which made the public blink. Huerta refused to fire the salute. Intervention appeared imminent.

Wood was designated to command the expedition southward.

In the evening of April 20 Gen. Wood was called to the White House. Garrison was there already, with Daniels and Bryan, an admiral or two and the egregious Mr. Lind.

Vera Cruz Plans Formulated.

"The President desired to see us to ascertain the best way of making reprisals at Tampico. Mr. Bryan came out rather strongly in his true colors when he said that reprisals in the way of occupying the town and taking the gunboats would really be to assist the Constitutionalists, as we did not intend to hold the town eventually, and while he wanted to do this he did not want it to be (done in a way) which could be interpreted as helping the Constitutionalists; or, as he said in conclusion: 'I want to help them, but I do not want it to appear as helping them.' This statement, I think, is indicative of the general policy which has actuated him. He seemed to have no conception of conditions among the Constitutionalists. About an hour was used up in this discussion. Finally decided to leave the method of procedure at Tampico to be determined by Admiral Fletcher after report was received from him.

"It was also decided to occupy some time tomorrow morning the port of Vera Cruz. Lind suggested that we occupy only the custom house and not the city; the military absurdity of this was too apparent to require much discussion. The Navy were very doubtful as to the method of procedure; Admiral Fiske and Admiral Blue pointed out with great earnestness the danger to their cruisers if they went into the Panuco River from the field guns of the Mexicans; Admiral Blue stating that the projectiles would go through the cruisers from side to side. It was then timidly suggested by Secretary Daniels that possibly a destroyer might go up the river. At this Admiral Fiske almost had a fit. He said: 'Why, a destroyer costs almost a million dollars, and these hard steel-jacketed bullets which we have now would go right through the side into the boilers.' This dreadful picture seemed to appall everybody, and the destroyers withdrawn from discussion.

Tinclads Yet Unperforated.

"I then ventured to draw attention to the fact that the four little Mexican tinclads had been there for a year, subject to the fire of the Carranza field guns and had not been perforated, and hinted at the possibility of sacrificing a ship like the Dolphin if such a sacrifice were really necessary to accomplish a great object. Also pointed out the fact, in which John Lind joined, that the whole miserable little town with its little tin fortifications—nothing but old field guns behind a ramp on the hill—were under the fire of the fleet at the relatively short range of a few miles.

"The Navy contended that the depth of water in the river was not sufficient to take our ships in. Mr. Garrison, who was listenting with considerable amusement to all this talk, looked over our monograph and found that the water was 30 feet deep on the average for about nine miles and 25 feet for fourteen miles more. In other words, there is plenty of water for any of our light draft cruisers to go in. It was finally decided that Tampico was to be left until tomorrow * * * but that the custom house at Vera Cruz must be occupied because a German ship carrying 15,000,000 rounds of ammunition and 200 machine guns is due to arrive tomorrow morning. The President finally asked all of us individually if we did not think this ought to be done, and we all agreed it should be done."

The seizure of the custom house at Vera Cruz startled the country and the death of eighteen Marines in the process appalled the President, for Lind had made him believe that the custom house could be seized without casualities. The loss oppressed him. In detail his policy toward Mexico appeared a hopeless welter of inconsistency and indecision and cant, but it had a fundamental principle in the President's conviction that a war upon the weak and distracted nation even for its own good would be ignoble and must be avoided at any cost. There was a middle course between ineffective meddling and armed intervention; but he was temperamentally, perhaps, unfitted to follow it. The situation remained suspended in a haze of presidential self-questioning.

Disliked Pershing; Aided Him.

Wood, himself preparing to go to the border, remembered Pershing's appeal for a place at the front. He did not like Pershing. He thought him harsh and lacking in constructive imagination; he resented, moreover, certain acts of Pershing as governor of the Moro Province, which seemed to indicate that Pershing was undoing much of Wood's own work among the Morros, and felt bitter about Pershings' rather cavalier treatment of the men who had distinguished themselves during Wood's regime. But Pershing was an able soldier. Wood ordered him with his brigade to El Paso.

Wood went to the White House, bringing McCoy, laden with maps and reports, to discuss the plan of invasion. McCoy, in the outer office, remembering what he had heard of other councils of war, expected to be sent for after an hour's general discussion and to pass the rest of the night in the development of strategy, but Wood returned from the President's study in five minutes with the word that McCoy's maps and data would not be needed. Wilson had been horrified at the thought of making any plans. Planning would not be neutral.

The press, sensing indecision, became impatient. The Administration, indeed, was running to and fro, divided in council, distracted, without leadership.

More Troops Frowned Upon.

"The President's idea is that no more troops are to be sent down lest it appear that we are really going to make war," Wood wrote in his diary.

"Papers full of a rumor of a rupture in the Cabinet, Lane, William B. Wilson and others standing with Garrison against the Daniels-Brown crowd. * * * Bryan very flabby and wobbly, without knowledge of what he is going to do. Said there was no use in getting ready; that that would only make the other fellow get more ready, then we would have to do more," &c.

Pershing on the border, impatient for the great opportunity, appealed to Wood once more to give him his chance if war with Mexico came. Might he not lead a brigade of infantry under Wood? Or Cavalry? Wood would need cavalry, and the chief of staff knew his, Pershing's, bent as a cavalry leader. There was another possibility, Pershing wrote. Might he not go as Wood's chief of staff? No one, he pointed out, had a higher regard for Wood's ability than he, Pershing; no one, therefore, would serve him more loyally wherever he was placed.

But there was no war after all. Mediation by Argentina, Brazil and Chile failed of its ostensible purpose, but succeeded brilliantly in dampening for the moment the public demand for definite action in Mexico and gave Carranza time to advance on Mexico City. Carranza drove Huerta from power. The American troops were withdrawn from Vera Cruz, the flag remained unsaluted, the Mexican problem remained unsolved. Everything was as it had been, except the Mexicans' respect for the Americans had become contempt and that the American people were a little less jealous of their national prestige.

(To Be Continued Tomorrow.)

(Copyright, 1931.)

HOW IT BEGAN

By Russ Murphy and Ray Sercombe

"THE STORK BROUGHT 'EM!"
STORKS WERE SACRED TO VENUS, GODDESS OF LOVE, AND WHENEVER A STORK BUILT ITS NEST ON A HOUSETOP THE ANCIENTS CONSIDERED IT A SIGN OF VENUS' BLESSING ON THE HOUSEHOLD. OUT OF THIS PRETTY CONCEIT GREW THE STORY TOLD TO CHILDREN SINCE ANCIENT TIMES, THAT STORKS BRING THEIR BABY BROTHERS AND SISTERS.
HALF SEAS OVER
IN THE DAYS OF SAILING VESSELS, A SUDDEN SHIFT OF WIND WOULD CAUSE THE FULL-RIGGED SHIP TO ROLL IN A MANNER DESCRIBED AS HALF SEAS OVER. DRUNKEN MEN, WHEN WALKING, RESEMBLE THOSE OLD ROLLING SHIPS SO THE PHRASE IS APPLIED TO THEM.
THANK YOUR LUCKY STARS
THE ANCIENT CHALDEANS DEVISED A SYSTEM OF ASTROLOGY BY WHICH THEY PREDICTED A PERSON'S CAREER FROM THE POSITION OF THE STARS AND PLANETS AT HIS BIRTH. THEIR PRACTICE GAVE US THIS EXPRESSION.
J. Tiggy Graham
©1931 by Metropolitan Newspaper Feature Service, Inc. Great Britain rights reserved.

TOMORROW—"Don't Peach!" Signing Off; Mary Had a Little Lamb.

If you have other ideas as to HOW IT BEGAN, write to Russ Murphy, care of The Washington Post. If you want to see how some other particular custom or saying began, let Russ Murphy know and his answer will be illustrated in this series.

Hollywood Screen Life

By HUBBARD KEAVY

HOLLYWOOD—One of movieland's most important but least known accessorial businesses is that of plastic surgery.

Close-ups, enlarging one's face 12 times, bring out blemishes and irregularities that no quantity of make-up can hide.

Several stars have had their noses straightened or built up, their ears pinned back or their entire faces altered.

The late Valentino was among the first to have his ears made less floppy.

BEBE DANIELS

One of the half-dozen Hollywood surgeons who devote almost full time to face remodeling asserted that a majority of the women over 30 in pictures have had their faces lifted. He was not speaking for publication.

Great secrecy usually surrounds facial operations. Vivienne Segal was the first, I believe, to have pictures taken before and after having her nose modified. The change gave her another year in pictures.

Gamble On Outcome

Unless the patient tell, facial transformations seldom become known. If something goes wrong, of course, the details usually come out in court. But I am assured that for every plastic scandal there are a hundred successful cases.

In the last four or five years nearly 2,000 plastic operations have been performed in Hollywood alone. Stars or prominent featured players were patients in only a small percentage of these cases. Numerous extras and small part players, believing their careers were hampered by facial malformations, resorted to surgery.

Fannie Brice, whose nose was not too large for the stage, had it reduced when she tried out in pictures. Bebe Daniels also has had hers "corrected." Two famous fighters, Jack Dempsey and Georges Carpentier, had their battered noses rebuilt when they temporarily went before the cameras. Victor McLaglen and Paul Lukas have had minor nasal alterations.

Too Late.

Almost immediately after being made a flattering radio broadcast offer, El Brandel found that down in the middle of the wherefores and whereases of his film contract was a paragraph in which his company retained all radio and television rights to his talents.

The clause is in all the newer contracts.

TODAY'S HAPPENINGS

Meeting—Susan B. Anthony Foundation, Inc., 8 p. m., Chastleton Hotel.

Meeting—Laymen's League of the American Foundation for Homeopathy, 8 p. m., 1811 H street northwest.

Meeting—Zeta Chapter, Beta Gamma Phi Sorority, 8 p. m., Hamilton Hotel.

Dinner—Washington Credit Men's Association, 7 p. m., Hamilton Hotel.

Luncheon—Civitan Club, 12:30 p. m., Lafayette Hotel.

Meeting—Vincent P. Costello Post, the American Legion, 8 p. m., the Cairo Hotel.

Luncheon—The Advertising Club of Washington, 12:30 p. m., the National Press Club.

Reception—In honor of Abner L. Votaw, cashier Citizens Bank of Takoma, 7 p. m., Fire House at Carroll and Denwood avenues.

Dinner—Permanent Preventives of Unemployment Conference, 6:30 p. m., Hamilton Hotel.

Meeting—Business Women's Council, 8 p. m., Church of the Covenant.

Card party—George Washington Tourists Club, 8:30 p. m., 930 K street northwest.

Dinner—University of Michigan Women's Club, Y. W. C. A., 6:15 p. m.

Banquet—Georgetown Clinical Society, 7 p. m., Mayflower Hotel.

Meeting—Board of Lady Managers of Casualty Hospital, 11 a. m., Willard Hotel.

Luncheon—Women's National Press Club, 1 p. m., Willard Hotel.

Meeting—Southeast Washington Citizens Association, 8 p. m., Southeast Branch Public Library, Seventh and D streets southeast.

Card party—St. James Catholic Church, 8 p. m., auditorium at Thirty-seventh street and Rhode Island avenue, Mount Rainier, Md.

Luncheon—Washington Round Table, 12:30 p. m., University Club.

Luncheon—Edith Rogers Chapter, Disabled American Veterans of the World War, 6:15 p. m., Stanley Hall, Soldiers' Home.

Dance—Eagle Tent No. 2, Independent Order of Rechabites, 8 p. m., Logan Hall, 1502 Fourteenth street northwest.

Meeting—Iowa-Thomas Circle Citizens Association, 8 p. m., Northminster Presbyterian Church, Rhode Island avenue and Eleventh street northwest.

Dance—Telephone Society of Washington, Wardman Park Hotel, 9 p. m.

Luncheon—University of Michigan Alumni, Carlton Club, 12:30 p. m.

SOCIETY EVENTS

Continued from Page 9.

Medina, the Minister of China and Mme. Wu, the Minister of South Africa and Mrs. Louw, the Charge d'Affaires of Roumania and Mme. Nano, the Charge d'Affaires of Canada and Mrs. Wrong, Count Marchetti, Counselor of the Italian Embassy; the Military Attache of the Cuban Embassy and Mme. Prieto and Senorita Lucia Tessada Guzman.

Mr. and Mrs. Wilbur Hubbard had with them in their box Mrs. Nellie Tayloe Ross, Mr. and Mrs. Morris K. Barroll, Mr. George de B. Keim, of New York; their son, Mr. Wilbur Ross Hubbard, and their daughter, Mrs. George M. Morris.

Supper was served in the crystal room after midnight, the tables being attractive with lighted candles and centerpieces of flowers.

Several important dinners preceded the ball.

The Brazilian Ambassador, Senhor S. Gurgel do Amaral, was the guest in whose honor Representative and Mrs. Sol Bloom entertained at dinner. Their other guests were the Second Secretary of the Polish Embassy and Mme. Massalska; the chief of the Far Eastern Division of the State Department, Dr. Stanley K. Hornbeck; Capt. and Mrs. John P. Jackson, Miss Sallie Hews Phillips and Miss Vera Bloom.

Canon and Mrs. G. Freeland Peter were hosts for the latter's daughter, Miss Elizabeth Nolting, in compliment to Miss Isabel Freeman Coleman, of Philadelphia. Mrs. Dimock was hostess to a party of 42 young people in compliment to Miss Moira Archbold, subdebutante daughter of Mrs. Anne Archbold, and Mrs. Jacob Leander Loose had guests dining with her before the ball.

Mrs. J. Thompson Wailes also entertained at dinner at the Willard preceding the ball.

Mrs. Theodore P. Noyes entertained a small company at luncheon yesterday in the crystal room of the Willard.

3 States Will Honor Alabama Ball as Guests.

Three States will lend support to the annual ball of the Alabama Society at the Willard on February 8, when Georgia, Mississippi and Tennessee will send many guests to the event. Mr. Thomas W. Cain is in charge of activities. The dancing will be from 9 until 1 o'clock. During the 20 minutes intermission the Arlington Glee Club, under the direction of Mme. Vicarino, will give a concert.

Vacation Planned At Palm Beach.

Representative and Mrs. Hamilton Fish, jr., accompanied by their two children, Hamilton 3d and Elizabeth, will leave the last of the week for Palm Beach, where they will spend several weeks.

Mrs. Fish observed two days at home this season, January 6 and January 13.

The engagement of Miss Lois Abbott Worrall, daughter of Mrs. Walter L. Worrall, of New York and Mount Kisco, N. Y., to Mr. Dudley Baldwin Bonsal, son of Mr. and Mrs. Stephen Bonsal, of Washington, has been announced. Both Miss Worrall and Mr. Bonsal have many friends in Washington.

Mr. Bonsal is a graduate of Dartmouth College and Harvard Law School.

His bride-to-be attended the Walker School at Simsbury, Conn., and is an active member of the New York Junior League.

No date has been set for the wedding.

Miss Mary Katherine Shoemaker, daughter of Mr. and Mrs. I. E. Shoemaker, and Mr. Thomas Newton DeLashmutt, son of Mr. and Mrs. Thomas J. DeLashmutt, of Arlington, were married last evening by the Rev. James Shera Montgomery, in the chapel of the Mount Vernon Seminary for Girls.

Mr. Basil DeLashmutt was best man for his brother, Mrs. Lee Hauser was matron of honor and Miss Nancy DeLashmutt, sister of the bridegroom, was maid of honor.

The bridesmaids were Mrs. William O'Brien, Mrs. Robert Newly, Mrs. James Lemon, Mrs. Eugene Casey Miss Grace Harris and Miss Ellen Buell.

The bride wore off-white satin and carried roses and lilies of the valley.

Sisterhood's President Takes Post Tomorrow

Mrs. Louis Kalichstein, president of the Sisterhood of the Congregation and Talmus Torah B'nai Israel, will be installed, with other officers of the group, at exercises tomorrow night at 8 o'clock at the synagogue, Fourteenth and Emerson streets northwest.

Others who will take office include Mrs. Morris Wittlin, vice president; Mrs. John Krupshaw, recording secretary; Mrs. I. Kaplan, financial secretary, and Mrs. William Rosendorf, treasurer. Mrs. Herman Hollander will be guest speaker. The installation committee is headed by Mrs. L. I. Bellen, dramatic teacher for the Sunday school.

Janney School Pupils To Present Pageant

A historical pageant, written and staged by the fifth grade pupils of the Janney School, will be presented in the assembly hall at 2 o'clock tomorrow afternoon.

Such characters as Marco Polo and Columbus will appear in the play, which will depict some of the outstanding exploration events in history. All the costumes and scenery were made by the pupils, under the supervision of their teacher, Mrs. Ruth Webb. The children who are presenting the play won the note book contest of the National Forestry Association last fall.

Attempt to Break Own Swimming Mark Fails

San Francisco, Jan. 26 (A.P.).—Mrs. Myrtle Huddleston, Chicago, who sought to break her own record of 86 hours and 16 minutes of continuous swimming, failed by 8 hours and 45 minutes today, when she stopped her "swimathon" at the Crystal Palace Baths.

Mrs. Huddleston stopped after swimming 77 hours and 31 minutes.

Boys' Band to Entertain Shutins at Institutions

The boys' band and the entertainment committee of the Washington Lodge, B. P. O. E., No. 15, will give a series of minstrel shows and band concerts for the shut-ins at a number of institutions and hospitals during February and March.

The schedule of entertainments is as follows: February 2, Home for the Aged, Blue Plains, Va., at 7:30 o'clock; February 5, Home for Incurables, 7:30 o'clock; February 12, St. Elizabeths Hospital, 7:30 o'clock; February 13, District Jail, 8 o'clock; February 19, Mount Alto Hospital, 7:30 o'clock, and March 6, Lorton Reformatory, Lorton, Va.

Black Lace Jacket Smart in Capital

(Associated Press.)

Black lace jackets, worn with black or colored gowns, are the smart thing here for informal Sunday night suppers or afternoon teas.

Mrs. Edward Tracy Clark combines a black lace jacket with red taffeta gown. The short sleeves of the jacket are edged with black fur. The skirt of the dress is in puffed pannier effect. A corsage bouquet, red slippers and pendant earrings of onyx and pearl complete this striking outfit.

Polish House Votes Aid to Jews.

Warsaw, Poland, Jan. 26 (A.P.).—The lower house of the Polish Diet today passed, by an overwhelming majority, a measure designed to abolish certain restrictions against Jews that have remained as a legacy of Russian domination.

MILLIONS IN SPECIAL TAXES

Buyers of fire insurance indirectly but actually contribute a vast sum—approximately 30 million dollars annually—in taxes, most of which are of a special nature and in addition to the regular taxes borne by insurance companies. Such taxes are a burden upon the premium of the policyholder, notwithstanding they are collected from the companies.

The original purpose of taxes on the premiums paid by policyholders was to maintain state supervision of the business. However, such supervision now uses but a few cents of each dollar so collected. The balance goes into the general funds of the states.

Add to the Cost of Insurance

These special and regular state taxes are factors in the cost of insurance. The opinion of the Chamber of Commerce of the United States has been expressed as follows:

". . . Special state taxes now levied on policyholders through insurance companies should not be considered as a source of general revenue, but should be reduced to the total in each state which will adequately support such state's departmental supervision . . ."

STOCK FIRE INSURANCE

companies transact by far the greater portion of the fire insurance business of the country. They want you to realize this tax situation and its effect upon the cost of your insurance.

Stock Fire Insurance Companies are Represented by Capable Agents in Your Community

THE NATIONAL BOARD OF FIRE UNDERWRITERS
85 John Street, New York
CHICAGO, 222 West Adams Street
SAN FRANCISCO, Merchants Exchange Bldg.
A National Organization of Stock Fire Insurance Companies Established in 1866

RESORTS — Florida

FLORIDA EAST COAST—GLORIOUS Sunshine Gayety Recreation
Palm Beach St. Augustine Ormond
Miami Long Key the Famous Hotels of THE FLAGLER SYSTEMS

The NAUTILUS MIAMI BEACH
A Resort Hotel with a Country Club Atmosphere
Fred L. Ahl, Mgr

RESORTS — Cuba

SEVILLA-BILTMORE HOTEL ON THE PRADO, HAVANA, CUBA. THE CENTER OF ALL SPORTS AND SOCIAL ACTIVITY.

POST WANT ADS PAY

THE HECHT CO.
F Street at Seventh
ENNA JETTICK
SHOES FOR WOMEN
YOU NEED NO LONGER BE TOLD THAT YOU HAVE AN EXPENSIVE FOOT
$5 $6
AAAAA to EEE-Sizes 1 to 12
Listen in on the Enna Jettick Hour, WRC—every Friday Night, 9:30 P. M.

Colds Checked
By modern vaporizing ointment—Just rub on
VICKS VAPORUB
OVER 17 MILLION JARS USED YEARLY

Leading Hospitals make it a point to specify Kotex

Kotex is highly absorbent; perfectly hygienic; it is shaped to fit comfortably.

WHY do you suppose our outstanding hospitals, staffed by world-famous surgeons, make it a point to specify Kotex? There's more than one reason!

In the first place, it is hygienically *safe*. In the second place, it is amazingly absorbent—and that is vital for all surgical purposes. Actually—think of this—Kotex is five times as absorbent as the finest surgical cotton! Each one of its delicate layers is a quick, complete absorbent in itself.

Adjustable—that's important

These layers of Cellucotton (not cotton) absorbent wadding can be removed, readjusted to individual needs. That makes a lot of difference not only to hospitals but to you.

Because it is so absorbent and because it absorbs scientifically (not just in one concentrated area, but all over) Kotex naturally stays soft. Another thing—it can be worn on either side with equal protection—both sides are absorbent.

Hospitals need the best. So do you. Safety, security, good health demand it. Why should you be content with anything else when you can buy Kotex everywhere?—at all drug, dry goods and department stores.

You ask for it by name. Simply specify Kotex.

Kotex Company, Chicago.

KOTEX IS SOFT...
1—Not a deceptive softness, that soon packs into chafing hardness. But a delicate, lasting softness.
2—*Kotex filler* is far lighter and cooler than cotton, yet absorbs 5 times as much.
3—*Can be worn on either side* with equal protection, no possibility of embarrassment.
4—*Disposable,* instantly, completely.
Regular Kotex—45c for 12
Kotex Super-Size—65c for 12

See the new Kotex Belt
Brings new ideals of sanitary comfort! Woven to fit, by an entirely new patented process. Firm yet light; will not curl; perfect-fitting.
(U. S. Patent No. 1,770,741)

KOTEX
The New Sanitary Pad which deodorizes

NAVY TRAINING MEN TO OPERATE TALKIES

Several Classes Preparing in Anticipation of Installation on Ships.

TO BROADWAYIZE DECKS

In anticipation of installation of sound motion picture equipment aboard vessels of the Navy, scheduled for this spring, two classes of enlisted men are undergoing instruction in operating the talking pictures aboard ship.

The Navy Department has contracted for 250 sets of sound movie equipment at a cost of $870,000. Practically all vessels of the fleet will be fitted with the sound apparatus, as well as all of the Army transports and several ships of the Coast Guard, under the Navy's contract. No submarines will receive the equipment.

Two Classes Training.

For the training of the movie operators, the Navy has established two schools, known as the sound motion picture technicians' schools, one at the New York Navy Yard, the other at the San Diego Naval Training Station. In each of the classes assembled at these schools are 30 men. Thirty-two more are to be trained in sound picture operation at the Navy Yard at Cavite, Philippine Islands, beginning March 7. They will be used in the Asiatic fleet. Personnel of the Army and Coast Guard will be trained at the Navy's schools, it is said.

Delivery of the 250 equipment sets is to begin about April 15, the entire lot being scheduled for installation before the end of July. At that time, full movie programs can be carried on board ship. For the last year or so, the movies, one of the most popular diversions of the Navy folk, necessarily have been curtailed because of the few silent pictures available. Programs are expected to be cut still more during installation of the new equipment.

After the sound apparatus is installed, this condition will not exist, for under an agreement with the Navy most of the leading motion picture producers will provide sound films at a cost less than that of silent films.

The Navy has been working toward the installation of sound pictures aboard ships since 1929. To develop equipment which would efficiently meet the unusual conditions for sound projections while ships are under way, tests were conducted by the Bureau of Engineering, and later aboard the flagship of the United States fleet, the Texas.

Many technical problems arose, for there was no movie equipment then that could be used on the deck of a moving war vessel and be foulproof against sea air, dampness, shock of gun fire, radio interference and a thousand and one other possibilities. These difficulties have been overcome, it is said, and Uncle Sam's man o' warsmen soon will receive the latest talkies at the time they are shown on Broadway or Main street.

CLEMENCEAU SCION TO WED

Associated Press Photo.

Pierre Clemenceau, grandson of the late wartime premier of France, and Mlle. Terka Gross, great-granddaughter of Sarah Bernhardt, tragedienne, will be married in April. They will live in Paris.

Thieves Get $75 in Clothes.

Breaking into the tailor shop of Louis E. Feinberg, Eleventh street, near Harvard street northwest, a burglar stole clothing valued at $75. Feinberg discovered the robbery yesterday morning and notified police.

Pilot Lands Plane Damaged in Crash

Ludington Lines Craft Hits Derrick but Is Safely Brought to Earth.

Deftness in handling a giant trimotor plane of the Ludington Lines early yesterday saved the life of Pilot P. V. Tompkins, who negotiated a successful landing at Hoover Field after his ship collided with a derrick on a barge anchored in the river.

Completing a flight from New York with some 2,000 pounds of newspapers aboard, Tompkins' plane struck the derrick as the ship drifted through the heavy fog toward the airport. Although one wing was all but torn away, Tompkins clung to the "stick."

According to attaches of the field, the plane lurched to one side, then dropped to earth. Responding to Tompkins' tug on the controls, it jumped nearly a hundred feet to the field before it sputtered to a stop, still upright. The pilot was unhurt. Damage to the wing and landing gear was estimated at $1,000.

Janitor at Church Granted Probation

Man Charged With Theft of Newspaper and Carrying Hidden Weapon.

William Richards, Negro janitor of the Metropolitan A. M. E. Church, at First and B streets southwest, was placed on probation yesterday by Judge Gus A. Schuldt in Police Court, when he appeared on charges of petit larceny in connection with theft of a newspaper from an honor-system rack, and of carrying a concealed weapon.

The Negro was arrested Saturday on D street southwest by Policeman W. C. Curtis, of the Fourth Precinct. At the police station it was found he was carrying a .32-caliber pistol, according to testimony.

Shortly afterward William Johnson, Negro, of Knoxville, Tenn., was arrested on a petit larceny charge in connection with the theft of a newspaper from the same honor-system rack. Judge Schuldt fined him $10.

FILM TIME TABLES

Feature pictures are presented on the following schedules at the theaters named:

Fox—"The Blue Angel," at 11:30 a. m., 2:10, 4:35, 7:16 and 9:41 p. m. Stage shows at 1:37, 4:02, 6:43 and 9:[illegible] p. m.

Rialto—"The Birth of a Nation" (sound version), at 11:22 a. m., 1:45, 4:17, 6:33 and 9 p. m.

Palace—"The Bachelor Father," at 11:55 a. m., 2:14, 4:35, 7:15 and 9:40 p. m. Stage shows at 1:35, 4, 6:35 and 9 p. m.

R-K-O Keith's—"The Gang Buster," at 10:50 a. m., 12:39, 2:26, 4:19, 6:08, 7:59 and 9:50 p. m.

Earle—"Other Men's Women," at 11:48 a. m., 2:15, 4:50, 7:53 and 10:20 p. m. Stage shows at 1:04, 3:31, 6:42 and 9:09 p. m.

Columbia—"Reducing," at 11:35 a. m., 1:35, 3:35, 5:40, 7:40 and 9:40 p. m.

Metropolitan—"Little Caesar," at 11 a. m., 12:44, 2:30, 4:15, 6:05, 7:50 and 9:39 p. m.

Tivoli—"War Nurse," at 2, 3:50, 5:45, 7:40 and 9:40 p. m.

Ambassador—"Other Men's Women," at 6:15, 8:05 and 9:55 p. m.

Two Suits Are Stolen.

Two men's suits worth $60 were stolen yesterday from the home of Henry A. Thornton, Twenty-sixth street northwest, near P street, police said.

$90 in Clothing Taken.

Mrs. Golda Wilpan, of G street northwest, near Seventeenth street, told police yesterday that clothing worth $90 had been stolen from her home.

"Radio Joe" and his "BUDGET BOYS" WMAL Every Tues., 7:30 P.M. (See Tuesday Post for Program.)

Low-Fare Outings

Fares shown are Round Trip

$1.25 BALTIMORE
Every Saturday and Sunday
Tickets good only in coaches on all regular trains and sold Saturday good to return Sunday night.

$3.50 PHILADELPHIA
$3.25 CHESTER
$3.00 WILMINGTON
SUNDAYS, February 1, 15
Lv. Washington.....7:15 A. M.
MOTOR SIGHTSEEING TOURS
Morning 75c Afternoon $1.50

$10.00 BOSTON, Mass. PROVIDENCE, R. I.
SATURDAY, February 7
Lv. Washington.....6:30 P. M.

$5.00 NEW YORK
SUNDAYS, Feb. 8, 22
Lincoln's Birthday, February 12
Lv. Washington.....12:15 A. M.
Coaches ready for occupancy 11:30 P. M.
MOTOR SIGHTSEEING TOURS
Morning tour, uptown.....75c
Afternoon tour, downtown.....75c
All Steel Equipment
Pennsylvania Railroad

Heal Your Rough Cracked Hands with
Resinol
See how, overnight, its soothing medication relieves soreness, and makes the skin soft and smooth. Regular use of Resinol Soap tends to keep hands white and lovely. *At all druggists.*
Sample of each free. Write Resinol, Department 64, Baltimore, Md.

$10 FOR YOUR OLD GAS RANGE
Allowed On a New
Clark Jewel Gas Range
We will make necessary gas connection in kitchen. Easy terms arranged to suit.
C. A. MUDDIMAN & CO.
911 G St. Nat'l. 0140-2622
Organized 1888

AMUSEMENTS AMUSEMENTS.

An Important Event!
JANET GAYNOR CHARLES FARRELL
TOGETHER AGAIN IN
The Man Who Came Back
Starts Friday FOX The Last Word Starts Friday

Tonight 8:30 Sat. Mat. 2:30 50c to $2.50 SHUBERT BELASCO Mat. Thurs. 2:30 50c to $2.00
ALL THIS WEEK
The Actor Managers, Inc., present
RUTH **DRAPER**
ORIGINAL CHARACTER SKETCHES
Tonight's Program
Opening a Bazaar (New)
A Dalmatian Peasant
Three Women and Mr. Clifford (New)
In a Church in Italy
Change of Program Tomorrow.
Schedule entire week at B. O., Nat. 9146.
Next Sunday—Seats Wednesday
The Musical Sensation of Two Continents
LEW LESLIE'S
BLACKBIRDS 1930 Edition
With **ETHEL WATERS**
And Cast of 100 Artists

NATIONAL TONIGHT AT 8:30 $1.00 to $3.50
WED. MAT., $1.00 TO $2.50
SAT. MAT., $1.00 TO $3.00
SONAD and FRANKEL present
"AMERICA'S SWEETHEART"
A New Musical Comedy by Fields, Rodgers & Hart
WITH AN ALL-STAR CAST
Including JACK WHITING, GUS SHY, JEANNE AUBERT, John Sheehan, Harriette Lake, Inez Courtney and others with a Cyclonic Dancing Beauty Ensemble.

FOX The Last Word Biggest Show in Washington
Marlene **DIETRICH** with *Emil* **JANNINGS**
IN HIS FIRST TALKING PICTURE
The BLUE ANGEL
On Our Stage
FANCHON & MARCO'S Victor Herbert Idea
BOB WEST at the Organ Leon Brusiloff and His Magic Violins

LOEW'S **PALACE**
JANUARY FESTIVAL All Next 4
NOW PLAYING
MARION **DAVIES**
in "The BACHELOR FATHER"
On the Stage
HARRY ROSE in "NITE LITES"

LOEW'S **COLUMBIA**
JANUARY FESTIVAL All Next 4
NOW PLAYING
Marie DRESSLER Polly MORAN
in "REDUCING"
with ANITA PAGE LUCIEN LITTLEFIELD

3% on Savings Accounts
4% on Time Deposits

Business Men Get Service
—in every way, commensurate with their needs, at this helpful bank.
¶Facilities include TWO conveniently located offices.
¶Let us serve you.
Franklin National Bank
Pa. Ave. at 10th
1111 Conn. Ave.
JOHN B. COCHRAN President
THOS. P. HICKMAN V. P. and Cashier

RIALTO 9th at Geo
NOW IN SOUND
D. W. Griffith's Masterpiece
THE BIRTH of a NATION
Far Greater . . . More Thrilling Than Ever Before

AUTO SHOW
Now Open
10:30 A.M. to 10:30 P.M.
Washington Auditorium

BEST MEDICINE SHE KNOWS OF
Says "Take Lydia E. Pinkham's Vegetable Compound"

Ft. Meyers, Fla.—"Lydia E. Pinkham's Vegetable Compound is the best medicine I ever heard of. Before my baby was born I was always weak and rundown. I had nervous spells until I couldn't do my housework. A lady told me about the Vegetable Compound and it strengthened me. Beside my own housework I am now working in a restaurant and I feel better than I have in three years. I hope my letter will be the means of leading some other woman to better health."—Mrs. Bertha Rivers, 2914 Polk St., Ft. Meyers, Florida.

SCHOOLS AND COLLEGES
DRAFTING ALL BRANCHES
DAY AND EVENING CLASS
COLUMBIA TECH SCHOOL
1319 F ST. N.W. MET. 5626
WOODWARD SCHOOL
A Leading Preparatory School for Boys
Accredited—Exceptional Athletic Facilities. Men Teachers Only. Sixth Grade through High School.
Second Semester begins February 2
1736 G St. N.W. (Y. M. C. A.) Na. 8250.
SPECIAL COURSE **MATHEMATICS** BEGINS FEBRUARY 2 WITH ALGEBRA
COLUMBIA TECH SCHOOL
1319 F ST. N.W. MET. 5626

Arts Club
Bal Boheme
"ON THE MOON"
Monday, Feb. 2d
Willard Hotel
Tickets, West 0282
Costume Design Exhibition, 2017 Eye St. Public Invited.

JOHN CHARLES **THOMAS**
Baritone, Chicago Opera
Constitution Hall, Sat. Eve., Feb. 7, 8:30
Tickets, Mrs. Wilson-Greene's Bureau, Droop's, 1300 G st.; Dist. 6493.

GRACE **MOORE**
Leading Soprano, Metropolitan Opera Co.
Constitution Hall, Tues. Aft., Feb. 10, 4:30
Seats Mrs. Wilson-Greene's Concert Bureau, Droop's, 1300 G st.; Dis. 6493.

BOSTON SYMPHONY ORCHESTRA
DR. SERGE KOUSSEVITZKY, Conductor
Constitution Hall, Tues. Aft., Feb. 3, 4:30.
Seats, Mrs. Greene's Concert Bureau, Droop's, 1300 G st. Dist. 6493.

ROLAND **HAYES**
CELEBRATED COLORED TENOR.
Constitution Hall, Sat. Eve., Jan 31, 8:30
Seats Mrs. Wilson-Greene's Bureau, Droop's, 13th and G. Dis. 6493.

GAYETY-BURLESK
SLIDING BILLY WATSON (HIMSELF) and HIS BIG SHOW

STOMACH UPSET
Get at the real cause. That's what thousands of stomach sufferers are doing now. Instead of taking tonics, or trying to patch up a poor digestion, they are attacking the real cause of the ailment—clogged liver and disordered bowels.
Dr. Edwards Olive Tablets help arouse the liver in a soothing, healing way. When the liver and bowels are performing their natural functions, people rarely suffer from indigestion and stomach troubles.
Have you a bad taste, coated tongue, poor appetite, a lazy, don't-care feeling, no ambition or energy, trouble with undigested foods? Try Olive Tablets, the substitute for calomel.
Dr. Edwards Olive Tablets are a purely vegetable compound. Know them by their olive color. They do the work without griping, cramps or pain. All druggists. 15c, 30c and 60c.
Take one or two at bedtime for quick relief. Eat what you like.

PHILHARMONIC SYMPHONY OF NEW YORK
TODAY, 4:30 CONSTITUTION HALL
BERNARDINO MOLINARI, Conducting
NIKOLAI ORLOFF, Soloist
Tickets $3.25, $2, $2.75, $2, $1.50, $1 at T. Arthur Smith, 1330 G st., in Homer L. Kitt's.

Prices 25c to 6 P.M. Evenings 30c 40c 75c
Now Playing Metropolitan **LITTLE CAESAR**
A First National Attraction
MADE IN DEFIANCE OF GANGLAND THREATS
EDW. G. ROBINSON—DOUGLAS FAIRBANKS

WARNER BROS. **EARLE** STAGE SHOWS 1:15-3:30 6:45-9:00 P.M.
Now Playing THE WHOOPIEST SHOW EVER GIVEN!
On the Screen
OTHER MEN'S WOMEN
A Warner Bros. & Vitaphone Production with
MARY ASTOR—GRANT WITHERS
On the Stage
LILLIAN SHAW
14 BRICKTOPS 14 Ray CAMERON Musical Comedy Stars and Co.
VOX & WALTERS - MAXINE DOYLE
& Other Attractions

RKO **KEITH'S**
JACK **OAKIE**
in "The Gang Buster"
A Paramount Picture
The Radio Novelty "HUMANETTE"
Rollicking Comedy "NICK & TONY"
PATHE SOUND NEWS

CONSTITUTION HALL
Feb. 5th
Two Performances Only
Matinee: 3 P. M.
Night: 8:30
"ROXY & HIS GANG"
WITH
MADAME SCHUMANN-HEINK
COMPANY OF 70
Benefit
Memorial Chapel Walter Reed Hospital
SEATS: T. ARTHUR SMITH, 1330 G Street N.W.
Prices, $1 to $3

Read the Post's New Classified Ads

MEN OF AFFAIRS

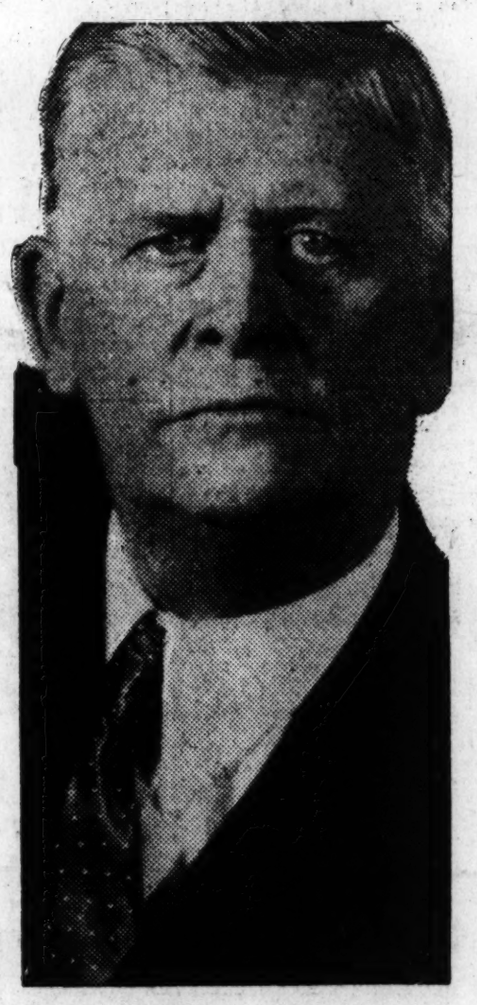

. . . *Insist* Upon Timely, Accurate . . . . NEWS

It is a significant fact that ALL the leaders in the business, professional and civic affairs of Washington are subscribers to The Washington Post : : : They need information of world and local happenings FIRST, and they know that the majority of important news occurrences develop during the hours of night and are revealed FIRST in the morning Post. "Men of Affairs" insist upon accuracy—they must have the FACTS, uncolored by hypothesis or biased suggestion. They must have the complete story, but undecorated with meaningless phrases—the story as presented in the concise, modern manner of The Washington Post.

The factors that are so important to "men of affairs" have an equal value for men and women in all walks of life. A value that is appreciated and reciprocated by the staunch loyalty of Post readers . . . That is why Post advertisers secure results in maximum measure.

The Washington Post

"The Capital's Greatest NEWSpaper"

TIED SCHOOL FIVES RESUME TENSE SERIES TODAY

Westbrook Pegler Says

NEW YORK, Jan. 26.—My knowledge of race horses is limited by the fact that they eat hay, cost money and generally run fourth or worse. Once at Saratoga last summer in a big horse race, I saw a critter by the name of Jim Dandy outrun both Gallant Fox and Whichone, and heard afterward that the book makers were paying off on him at the rate of $101 for every dollar wagered, but this latter is only hearsay, as I was not among those who wagered on him.

The next morning I did meet a man, very jumpy and wild eyed, who said he had been sitting at a table with a party of ladies and gentlemen just before the race and had been the only one in the party who declined to bet $20 on Jim Dandy.

At the close of the day's business the well mannered clerks employed by the bookmakers came around to the same table and presented to each of the ladies and gentlemen there present, with the single exception of this gentleman, a check for $2,020. To be neglected thus had made the gentleman feel very morose, and he had been out all night, going from place to place trying to forget the matter, without success.

ALL BUT ONE GET $2,020 CHECKS

However, I did not feel at all unhappy about this myself, because if I had wagered $20 on Jim Dandy my bookmaker probably would have been the one to jump the fence and go away from there with all haste, and even if he had remained to do the sportsmanlike thing by me, I probably should have wagered the $2,020 back into his treasury before the close of business on the following day.

My idea about wagering on the steeds is to ignore them consistently or break the bank, and in this, I believe I am only a member of the overwhelming majority, for it seems that very little gambling money is ever withdrawn permanently from the general gambling fund.

Once I heard of a party who wagered studiously and cautiously all summer long, starting with a modest stake of about $100 and winding up with a profit of about $3,500, but that would not have been my way of going about it.

My way of doing is brash. I am greedy. Never would I wager on a favorite quoted at 1 to 5 or anything less than 2 to 1. At 1 to 5, my profit, if I won, would be only 20 per cent. Considering the risk involved, it would be much better to put the money into vacant lots in some lively suburb where it would have a chance to double itself in five years, and little or no chance to vanish entirely. Of course, I don't know any place where I can pick up real estate in $10 plots, as the suburbs that I am familiar with are all quoted at about $25 for a No. 2 divot, but I am merely dealing with a theory anyway.

PURCHASE OF LOTS BETTER

Now, my idea of a successful operation on the turf is, roughly, a $10 wager on a 15 to 1 shot, yielding a profit of $150, followed by a wager of $160 on some 10 to 1 horse, which would give me $1,760. This trifle would go right back to the store to purchase chances on some other steed at no less than, say, 8 to 1, and I would then be in a position to commence major operations with a roll of $15,840.

I might then retire for the afternoon to give the mutuel department or the bookmakers a chance to reorganize for further business, but the next afternoon I would return and resume the onslaught, as there is no law but the very fallible law of chance, which says that one cannot select an indefinite number of winners without an error.

My $15,840 would begin to operate against me to a slight extent, because by that time I would have a reputation as a dangerous client, and the moment the operators saw me coming the next p. m. they would erase the 10-to-1 quotations and mark up something modest, say, 5 to 1.

SYSTEM IS NOT NEW ONE

However, I would bet $15,000 at 5 to 1. I would have given the $840 in odd money to the girl at the news stand in the hotel in the morning, she being very pleasant and doubtless deserving. The $15,000 at 5 to 1 would raise the tally to $165,000, and by the close of business this time I would have all the betting money in the place, unless, due to some mishap, I had happened to miss one somewhere.

Now, of course, this is no new plan of action. It is, in fact, a very old and obviously simple formula known as the sucker's dream, and the mutuel departments and bookmakers all have been aware of it for many years.

Continued on Page 14, Column 7.

Golf Thriving In Face of Dull Era

Boom Year Enjoyed Especially on Coast and in East.

"Gentlemen Golfers" Transfer Activities to Public Links.

Has the business depression hit the royal and ancient game of golf? To discover the answer, The Associated Press has surveyed conditions, outlined herewith.

By FOSTER HAILEY.

NEW YORK, Jan. 26 (A.P.).—Come fair weather or foul, high market or low, John J. Duffer plays golf.

Football, basket ball, intercollegiate sport generally, the stock market, many industries, were in the doldrums during 1930 but not the grand old game the canny Scots popularized.

From wave-kissed Lido on Long Island, swept by North Atlantic breezes, to Pebble Beach on the Monterey Peninsula of California, fringing on the blue Pacific, a constantly increasing army of niblick wielders marched down the months from January to December across an enlarging battlefield of greens and fairways.

There were isolated instances of depression both in course improvement and in the number of players, notably at New Orleans and some places through the Midwest where the drought hit hardest, but, generally speaking, 1930 was a boom year in golf.

280,000 at Seattle Use Public Links.

The year was noted for the large increase of municipal links and the play on them and on existing courses. At Seattle 280,000 golfers used the municipal courses in 1930 as compared to 190,000 in 1929, an increase of almost 50 per cent.

At the seat of the golf royalty—Atlanta, Bobby Jones' home town—73,663 more persons played golf last year than played two years ago, 20,000 of that number playing on the new John White municipal course of nine holes. Work is continued on the new eighteen-hole municipal course, named for the Emperor Jones, and before the summer has waned it will be open for play.

Some localities, among them Boston and Los Angeles, reported a loss in membership among the private clubs, but an increase on the municipal links, indicating that many "gentlemen golfers" had been forced by the exigencies of the business situation to play their golf on a pay as you play plan, but they played, somewhere, the reports indicate.

Seven New Courses In Frisco Area.

"Golf had business depression stymied in northern California during 1930," reported the Associated Press sports editor at San Francisco. To prove his point he listed seven new courses completed in the Frisco area during 1930 at a cost of $555,000, improvement programs on established courses costing $64,000, and the forwarding of plans for three more courses to be built during 1931 and to cost aproximately $265,000.

Through the Middle West there was no boom in course building during the year, but there was a large increase in the number of players using public links. Many courses, the grass on which was severely affected by last year's drought, have under way or have planned elaborate sprinkling systems to take care of further emergencies of that character.

Cincinnati reported last season the best in history on its twenty courses, only one club having any appreciable decrease in membership, and most of them reporting increases and an enlarged program of improvements.

East Generally Reports Boom.

Through New England and the East generally the same story was repeated. "Golf never was more popular," and "the business depression has had little effect," observers reported. From eleven of the leading golf clubs in the Hudson Valley area around Albany came reports that more persons played over their courses last year than ever before.

Wilmington, Del., reported golf booming there, as did Philadelphia. The stimulation in the Quaker City was traced to the National Amateur Tournament at Merion, Pa., where Bobby Jones won his fourth major title of the year. The crowds that followed Jones made up their collec-

Continued on Page 14, Column 8.

Hitting The Head Pin

MORE than 75 Washington men and women's teams already have entered the United States duckpin championship tournament, which will be held on the Convention Hall alleys February 16 to March 7 next, according to George L. Isemann, secretary of the National Duckpin Bowling Congress, sponsor of the affair.

Entries for the national tournament closed last Saturday night, but it will take a week at least for the various local alleys to assemble their entries and submit them to Isemann.

55 Washington Teams In 1930 Event.

Last year 55 Washington teams journeyed to Waterbury, Conn., to participate in the affair. Altogether, Isemann expects around 125 local quintets to take part in the 1931 tournament.

Officials in charge of the national tournament have set a 300 team total participation as their goal. This is almost twice the number of teams which took part in the 1930 Waterbury championships, 166 being represented then.

One of the rules of the event is that a bowler can compete with only one team. Were it not for this fact a total representation of 500 teams easily would be made possible. The rule, however, serves to equalize any so-called advantage local teams would have over those coming, say, from Atlanta, Ga., or Boston, Mass., or any other place outside of Washington, where traveling expenses for team personnel are quite considerable.

Prize Total Largest in Event's History.

The aggregate monetary prize for total for the 1931 tournament is the largest in history, the awards totaling around $5,000. This is quite a jump over the $3,100 which was given in prizes in 1927, the first year of the affair, the $3,200 awarded in 1929, and the $4,000 distributed last year.

Defending their title as newspaper champions of the United States in the tournament will be the Evening Star quintet composed of D. McCarty, R. K. Whitford, F. Carmen, C. Holbrook, J. Ellett and D. H. Burrows.

Resolution Asks Probe Of Georgia Athletics

Atlanta, Ga., Jan. 26 (A.P.).—An investigation of the athletic departments of the University of Georgia and the Georgia School of Technology regarding the expenditure of funds was asked today in a resolution introduced in the Georgia House of Representatives.

ONE YEAR AT A TIME.

All the New York Yankees, except four who have hold-over contracts—Babe Ruth, Earl Combs, Tony Lazzeri and Bill Dickey—will be given documents calling for the use of their services for only one year, it is reported. The New York officials are understood to be strongly opposed to signing any papers this year for more than one season.

RECREATION LEAGUE DUCKPIN AVERAGES

TEAM AVERAGES.

	W.	L.	Pct.	TP.	Ave.
Rex	37	8	.822	25,097	557-32
Lo Ko Service	34	11	.756	24,608	546-38
Patent Office	30	15	.667	24,023	532-38
Cubs	29	16	.644	24,269	539-14
Stantons	19	26	.422	22,852	507-39
Fox Theater	18	27	.400	23,168	514-38
Dodgers	18	27	.400	23,051	512-11
Com'onw'lth Club	18	27	.400	22,963	510-13
Pops	15	30	.333	23,155	514-25
*Italian All Stars	7	38	.106	1,588	529-1

*Taken the place of the Book of Washington.

TEAM RECORDS.

	H.G.	H.S.	St.	Sp.
Rex	644	1,770	109	544
Lo Ko Service	613	1,741	103	498
Patent Office	598	1,679	100	456
Cubs	610	1,680	98	508
Stantons	564	1,602	78	389
Fox Theater	580	1,700	103	403
Dodgers	578	1,649	81	363
Commonwealth Club	575	1,632	84	387
Pops	604	1,634	78	396
Italian All Stars	574	1,588	38	32

INDIVIDUAL AVERAGES.

	G.	H.G.	H.S.	St.	Sp.	T.P.	Ave.
REX.							
C. Ringer	41	152	387	18	116	4,731	115-16
Beavers	42	143	387	21	110	4,794	114-6
Overend	39	203	403	26	92	4,437	113-30
Morrison	42	157	375	16	109	4,748	113-2
Frost	38	126	356	15	85	4,084	107-18
Shambora	15	116	328	7	19	1,528	101-13
LO KO SERVICE.							
Pantos	26	142	382	18	74	3,095	119-1
Espey	30	154	386	24	75	3,536	117-26
Reiness	42	148	300	21	87	4,542	108-6
Schecter	45	148	368	16	103	4,803	106-32
Hortnick	32	134	344	8	72	3,415	106-23
Seigal	41	144	381	15	75	4,345	105-40
M.Kolodin	5	112	270	1	5	470	94
PATENT OFFICE.							
McReady	33	143	376	19	77	3,707	112-11
Jermane	45	140	355	15	102	4,891	108-31
Miller	33	134	359	15	66	3,507	106-9
Ticer	6	123	333	4	12	641	106-5
Bruder	45	126	349	26	79	4,750	105-30
Simmons	42	133	343	12	91	4,439	105-29
Fahey	3	104	301	0	6	301	100-1
CUBS.							
Tucker	45	144	406	25	110	5,036	111-41
Cox	42	141	370	19	108	4,636	110-16
H.Dawson	45	135	363	18	113	4,945	109-40
Roberts	20	137	349	12	43	2,167	107-7
M.Potter	36	130	338	13	67	3,765	104-21
Cohn	6	106	301	1	12	597	99-3
STANTONS.							
Christian	42	132	351	12	91	4,514	107-20
Dom Dera	42	138	336	17	69	4,343	103-17
Norwig	22	123	316	9	43	2,259	102-15
Perry	29	125	341	15	51	2,940	101-11
Olivet	24	122	317	6	48	2,426	101-2
Fraley	41	121	335	22	58	4,142	101-1
Cinotti	6	110	305	0	14	604	100-4
Mangum	34	123	294	4	45	3,187	93-27
FOX THEATER.							
B.Heil	3	136	375	3	9	375	125
J.Mooney	13	141	369	7	33	1,490	114-8
Aldridge	37	139	363	22	88	4,066	109-33
Johnson	30	126	352	17	63	3,185	106-5
Talbert	3	116	318	3	4	318	106
Sullivan	22	135	325	12	37	2,291	104-3
Hargett	3	113	313	1	4	313	104-1
J.Griffin	20	116	306	4	41	2,074	102-7
H.Dawson	29	133	324	10	54	2,883	99-12
Lehman	19	128	321	3	23	1,852	97-9
B'enbender	19	125	319	6	32	1,877	98-15
Sherman	8	109	293	5	7	771	96-3
Plunkett	4	104	280	2	3	371	92-7
F.Mitchell	12	104	303	5	9	1,099	91-7
DODGERS.							
Sweeney	3	124	328	1	6	328	109-1
Tyler	42	125	348	12	85	4,393	104-25
Handy	9	116	336	5	18	944	104-8
Simon	27	126	356	13	54	2,843	104-8
White	27	124	330	5	57	2,816	104-8
W.Osin	6	115	313	0	14	621	103-3
Simson	6	112	325	3	13	633	105-3
R.Holden	36	129	335	12	54	3,636	101
Vernon	40	137	351	19	55	4,024	100-24
B.Mitchell	15	135	346	11	29	1,628	108-8
COMMONWEALTH CLUB.							
Tew	24	132	358	11	56	2,642	110-2
Marshalk	8	124	...	6	19	882	110-2
Griffin	42	142	365	18	70	4,360	103-34
Knap	20	127	330	12	28	2,047	102-7
Burnett	21	122	333	6	38	2,141	101-20
Hammett	15	139	337	4	25	1,522	101-7
Shephard	40	144	347	15	64	4,024	100-24
Roberts	14	118	331	4	24	1,371	97-13
Barto	31	133	355	5	42	2,981	96-5
POPS.							
Michaud	42	134	387	21	94	4,656	110-36
Harbin	8	125	346	3	9	843	105-3
Patterson	36	130	325	12	66	3,733	103-25
Spillane	9	123	322	3	16	926	102-8
Seeley	18	136	334	5	33	1,842	102-6
Teresky	15	124	338	3	26	1,534	102-4
Gusack	4	108	294	0	8	402	100-2
Clancy	31	129	328	10	43	3,023	97-16
Waller	44	135	319	13	63	4,278	97-10
ITALIAN ALL STARS.							
Ferrero	3	125	338	1	10	338	112-2
Preschi	3	128	326	2	7	326	108-2
Pacini	3	108	303	2	4	303	98-2
Rinaldi	3	119	311	0	8	311	103-2
Vitole	3	113	309	1	6	309	103

Magnates See Decrease in Home Runs

Raised Stitches Will Give Pitcher Better Grip on Ball.

29 Games Last Year Won With 15 or More Runs.

By FRANK H. YOUNG.

ALTHOUGH the change in the regulation baseball for the coming season is merely a minor one—the raising of the stitches and use of heavier sewing thread so that a better grip may be had by the pitchers—baseball moguls believe that, as a result of the change, home runs will be slightly diminished and there will not be as many high-scoring games resulting.

Unless one goes over the scores for last season, he does not realize to what extent the American League batters battered the ball, no less than 29 contests seeing the winning team score 15 runs or more. In many games, the scores read like those of basket ball or football battles.

Take the game between the Yankees and Athletics on May 22, for instance, in which 33 runs were made, the New Yorkers winning, 20 to 13. Ten pitchers were punished in this affair. While this contest produced the largest run-total, the Cleveland Indians led in scoring in a single game when, on May 11, they beat the Mackmen, 25 to 7.

25 or More Runs In Eight Games.

These were the only slugfests in which 30 or more runs were scored, but there were 8 others in which 25 or more were registered, while totals of between 20 and 24 were recorded in 31 games and there were 138 other games in which the winning combination scored at least 10 runs.

There were nine battles in which the losing team scored ten runs or more—tough luck when a team can not win with a total of this size. The Nationals lost one of these contests, bowing to the Mackmen, 16 to 11. This game was on the five in which the Johnsons figured in which the victors scored at least fifteen runs. The Tigers took one of these, 15 tol, with the Nats copping in the other three. Two of these victories were at the expense of the Indians, 18 to 6 and 17 to 4, while the world champion Athletic bowed in the other, 16 to 5.

Nats Won 23 Slugfests Against 11 Defeats.

In games in which the victors scored at least ten runs, the Nationals won 28 and lost 11, the Yankees lost 33 and 23, Philadelphia won 22 and lost 13, and the records of the other clubs were: Cleveland, won 21, lost 18; Detroit, won 12, lost 22; St. Louis, won 10, lost 20, and Boston, won 5, lost 10.

Here's the record of games in which the winner scored at least fifteen runs, and the pitchers who were pounded:

Cleveland, 25; Philadelphia, 7: Rommel, Mahaffey, Mahon, Liebhardt.

New York, 20; Philadelphia, 13: Hoyt, McEvoy, Johnson, Sherid vs. Shores, Quinn, Rommel, Earnshaw, Grove, Liebhardt.

Philadelphia, 19; Detroit, 2: Sorrell, Sullivan, Samuels, Page. New York, 19; St. Louis, 10: Gibson, Wells, McEvoy vs. Blaeholder, Kimsey, Holshouser, Stiles.

Boston, 18; Cleveland, 3: Hudlin, Shaute, Miller, Jablonowski. New York, 18; Chicago, 9: Lyons, Braxton, Wehde, Washington, 18; Cleveland, 6: Hudlin, Lawson, Jablonowski.

New York, 17; Cleveland, 10: Pennock vs. Hudlin, Shoffner, Beane. New York, 17; Cleveland, 2: Brown, Jablonowski, Holloway, Gliatto. Cleveland, 17; Boston, 7: Gaston, Smith. Philadelphia, 17; Chicago, 9: Henry, Thomas, Weiland. Washington, 17; Cleveland, 4: Beane, Brown. Cleveland, 17; St. Louis, 6: Stewart, Collins, Holshouser.

Detroit, 16; St. Louis, 11: Uhle, Sullivan, Carroll, Sorrell vs. Kimsey, Coffman, Holshouser, Gray, Crowder. Philadelphia, 16; Washington, 11: Earnshaw, Rommel vs. Hadley, Braxton, Thomas, Moore. Washington, 16; Philadelphia, 5: Shores, Rommel, Mahaffey. New York, 16; St. Louis, 4: Blaeholder, Holshouser. Chicago, 16; Boston, 4: Russell, Bushey.

Cleveland, 15; Philadelphia, 9: Quinn, Mahaffey, C. Perkins. Detroit, 15; Washington, 1: Crowder, Liska, Fischer. Philadelphia, 15; New York, 7: Ruffing, Sherid, Johnson, Edwards. Cleveland, 15; Philadelphia, 2: Walberg, Rommel. New York, 15; St. Louis, 0: Kimsey, Stiles. New York, 15; Chicago, 4: Braxton, Thomas, Chicago, 15; New York, 4: Ruffing, Holloway, Gomez, Henderson. Philadelphia, 15; St. Louis, 7: Gray, Kimsey, Stiles. Philadelphia, 15; Chicago, 1: Braxton, Henry, Walsh. Cleveland, 15; St. Louis, 5: Gray, Kimsey. Chicago, 15; New York, 7: Gibson, Wells, McEvoy, Pennock.

Canzoneri Risks Title Against Farr Tonight

New Orleans, Jan. 26 (A.P.).—Tony Canzoneri tomorrow night for the first time will defend his newly earned world's lightweight title when he meets Johnny Farr, of Cleveland, in a 10-round, no decision fight. Unless there is a knockout, no official decision will be made.

Spectator interest also will be claimed by Referee Jack Dempsey.

Dempsey is expected to arrive tomorrow morning from New York, where he has been confined to a hospital with an injured hand.

Farr floored Canzoneri in a previous bout, but this is the first time the pair have met since Tony won the title several months ago by knocking out Al Singer in New York.

Phils Outbid 2 Clubs For Coast Outfielder

Oakland, Calif., Jan. 26 (A.P.).—Russell "Buzz" Arlet, heavy hitting outfielder of the Oakland Baseball Club, was sold today to the Philadelphia Nationals. Terms of the cash deal were not announced. Sale of the big flychaser to the Phillies culminated a tri-cornered bidding party for his services. The Brooklyn Dodgers and Boston Americans had made offers.

It will be Arlett's first trip to the majors. He started with the Oaks thirteen years ago as a pitcher, but injured his arm and was switched to the outfield ten years ago. As an outfielder, he has been the most consistent hitter in the Pacific Coast League for the last eight years, never falling below .328. His batting averages from 1923 were .330, .328, .344, .382, .351, .365, .374, .361.

Arlett throws right handed, but is a switch hitter. In six seasons he has batted in a total of 854 runs and for the last seven years has scored 110 or more runs. He hit 31 home runs in 1930.

STRANGE AS IT SEEMS —By John Hix

434 391

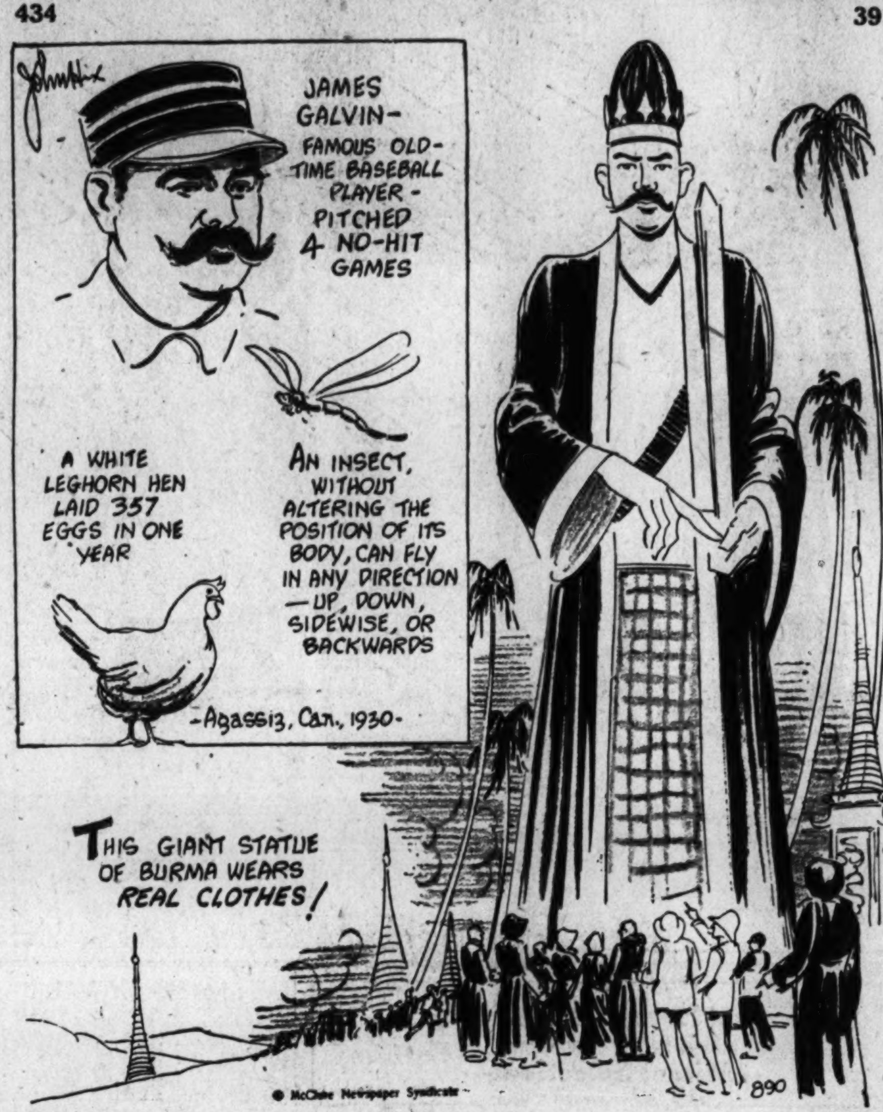

026 108

THE giant statue of Burma is 40 feet high and is constructed of plaster of Paris, paper and bamboo, and is supported by two tall palm trees. The figure represents a Buddhist Priest and is worshiped during religious ceremonies. The huge image is sometimes used as a temporary resting place for the dead. After the religious ceremony, the figure is disrobed and its clothes given to charity.

Officials of the experimental farm at Agassiz, Canada, attribute the remarkable egg-laying record of the white Leghorn h to plenty of skimmed milk and green feed given the chicken in addition to the usual mash rations and scratch grain.

James Galvin pitched two no-hit games in the same year, 1876, while with St. Louis. In 1880, while with Buffalo (N. L.), he twirled another no-hit game, and his fourth came in 1884, while pitching for the same team against Detroit.

Any reader wanting further proof of anything depicted here should address John Hix, care of The Washington Post, and enclose a stamped and self-addressed envelope for reply.

JOHN HIX.

Tomorrow — A Flier Who Never Landed His Plane.

Colors give added realism to strange things and happenings illustrated by John Hix on a full page in The Sunday Post.

ON THE SIDELINES by BRIAN BELL

ALTHOUGH the Olympic games of 1932 are a long way off, plans are going forward steadily at Los Angeles for the meet. The rowing events, from July 30 to August 14, will be held in a beautiful setting at Long Beach, 45 minutes from Los Angeles.

A specially constructed stadium is being prepared with space on the banks of the course for 100,000 spectators and room at the finish for 10,000 more in a reviewing stand.

A railway extends along the entire length of one side of the course.

Arnold Eddy, general manager of athletics at the University of Southern California, is also the hockey coach. He walked into the coaches' office carrying the President Hoover Trophy, emblematic of the Pacific Coast Intercollegiate winter games championship, won recently by Trojan skaters at Yosemite.

This appearance drew a word from Howard Jones, the head football coach, on the subject of "overemphasis."

"Look at that," said Jones. "And tell me we glorify football.

"My boys played for three months and didn't even get a 2-inch cup. Arnold takes his gang on a week-end vacation and they are back with a cup 3 feet high given by the President of the United States.

"And here I've been studying my game for 25 years while this fellow (with a wink in the direction of Eddy) never saw an ice hockey game until last year and hasn't learned to skate yet."

KNUTE ROCKNE, talking football over a radio hookup from Los Angeles, picked the all-time, everywhere "Rock" back field. He named Morley Drury, former Southern Californian; Elmer Oliphant, formerly of Purdue and Army; Jim Thorpe, the great Indian star of Carlisle, and Ernie Nevers, the Stanford standout who still plays the game.

Drury, from a sick bed in a hospital, heard Rockne charge him with the responsibility of calling the signals. The responsibility, however, might not be so great after all, for with Thorpe, Oliphant and Nevers to carry the ball, it would not make much difference who took it.

Thorpe, "the greatest all-round player of them all," said Rockne, also was listening in and he must have smiled when the great coach nominated him to do the punting until he was tired and then have Drury give him a hand, or a foot.

That back field should be able to advance the ball so well little kicking would be necessary, but even if he had to kick on every play, Jim Thorpe would not get tired.

"Rock" had his joke with his old friend, Pop Warner. Let Rockne tell it.

"I saw Pop last summer and in all our conversations he asked, 'Why don't you get rid of that shift?'

"And then a few weeks ago, I read in the papers that Pop's Stanford team was shifting.

"I telegraphed him, asking what about it.

"He wired back.

" 'We are not shifting. I have only switched two men.' "

Head of Iowa U. Is Blamed For Ouster by Legislature

DES MOINES, Iowa, Jan. 26 (A.P.).—Dr. Walter A. Jessup, president of the University of Iowa, today was charged by the educational institutions committee of the Iowa House of Representatives with being largely responsible for Iowa's ouster from the Western Athletic Conference.

The assertion was one of twenty charges listed by the committee in a resolution calling for an investigation of the university administration.

The document was filed with the chief clerk this afternoon and will be introduced tomorrow. It follows a request by Gov. Dan Turner for an investigation of the university.

The committee also charged Dr. Jessup with being largely responsible for the disqualification by the big ten conference of twenty of Iowa's athletes. It asserted further that he drove leading members of the medical faculty and other professors from the university.

President Jessup and W. R. Boyd, of the State board of education finance committee, are charged with "conniving" with W. J. McChesney, university treasurer, to favor the bank of which McChesney is president.

Other charges are:

That Rockefeller Foundation medical funds were left in the bank five years without interest; that the bank failed to account for $28,762 interest on these funds, and that the State board of education approved the action of a resolution; that the university administration permitted university building materials and labor to be used privately; that Jessup, Boyd and Charles Dutcher, Iowa City attorney, built up a political machine which dictated appointments to the board of education and prevented the legislature from making the board of education subject to State audit.

21,000 Watch Londos Win From McMillen

New York, Jan. 26 (A.P.).—Jim Londos, recognized in some States as heavyweight wrestling champion, successfully defended his title against Jim McMillen, former University of Illinois football star, in Madison Square Garden tonight.

A capacity crowd of 21,000 spectators saw Londos wear down his bigger rival with an assortment of headlocks, chanceries and barlocks and finally throw him with a combination headlock and half nelson. The fall came after 56 minutes 54 seconds.

Londos weighed 200 pounds; McMillen, 216.

H. C. Fownes Medalist In Golf at Pinehurst

Pinehurst, N. C., Jan. 26 (A.P.).—Henry C. Fownes 2d, son of the former national amateur champion, William C. Fownes, jr., Pittsburgh, today won the qualifying round of the twenty-seventh annual St. Valentine's Men's Golf Tournament here. His medal score was 78, made up of two 39s.

Another Pittsburgher came in second place, Robert G. Morrison, who is a fellow member of Oakmont Country Club with Fownes. Morrison, with an 81, was 1 stroke better than James T. Hunter, North Adams, Mass., defending champion and 1930 medalist.

Championship pairings for match play: H. C. Fownes 2d and A. B. Jenks, Manchester, N. H.; R. G. Morrison and E. P. Merwin, Stockbridge, Mass.; F. H. Gates, Montclair, N. J., and C. B. S. Marr, Carnoustie, Scotland; James T. Hunter and T. A. Cheatham, Pittsburgh; H. G. Phillips, New York, and H. A. Watson, Asbury Park, N. J.; G. W. Statzell, jr., Philadelphia, and R. G. Elliott, Wilmington, Del.; T. R. Rudel, Chicago, and C. E. Murnan, Boston; W. D. Hystt, Toledo, and H. C. Buckminster, Boston.

Page Seeks $16,750 Salary From Indiana

Indianapolis, Jan. 26 (A.P.).—H. O. (Pat) Page was in this city today marshaling evidence in support of his claim that Indiana University is obligated to pay for his services as football coach throughout 1931 and part of 1932 despite his recent resignation.

The faculty athletic board meeting Saturday night at Bloomington adopted a resolution declaring his services terminated effective April 1, 1931. E. C. Hayes, track and Freshman football coach, was appointed as his successor.

Page said today, however, his resignation stipulated his salary be paid from January 1, 1931, to April 1, 1932. Page figured there will be due him $16,750.

In Bloomington, Dr. W. J. Moenkhaus, chairman of the faculty athletic board, said today the board voted to reject the "final agreement" submitted by Page.

NORFOLK SEEKS BOERNER.

Larry Boerner, District of Columbia sandlot veteran, has been offered a 1931 baseball berth with Norfolk, of the Eastern League. Boerner was a rookie pitcher with Norfolk several years ago when that city was in the now defunct Virginia League.

Eastern-Tech Foes as Last Half Opens

Defending Champions Would Avenge Earlier Setback.

Lucas in Last Game as Business Faces Western Team.

	Won.	Lost.	Pct.
Business	2	2	.500
Central	2	2	.500
Eastern	2	2	.500
Tech	2	2	.500
Western	2	2	.500

GAMES TODAY.

Business vs. Western.
Eastern vs. Tech.

By BOB CONSIDINE.

THE High School Basket Ball teams, after several weeks of furious play in which upsets were as frequent as potshots, find themselves back where they started from today as they face the tape on even terms again. All are in first place, with a battling average of .500. All have reached that stage of the series where the loss of a game dashes all but faint glimmers of the championship.

It promises to be a home stretch packed with interest, and that holds true despite the passing of Bobby Lucas, whose series career ends today when the Business-Western game ends.

Lucas' going looms as an irreparable loss to the Business championship aspirations which have budded of late. Coach Woodworth has named "Sis" Esenstadt to fill the hot shoes of the departing sharpshooter. It is perhaps the most difficult assignment a substitute high school series player ever had.

Western, Alone, Faces Lucas Again.

It is Western's peculiar luck to have been robbed of high school championships in the last few years by the margin of a point or two. That string of breaks remains unbroken today, for Western will be the only team to play Business with Lucas in the second half of the series. If Western comes through today, and it seems to have a very slight edge on paper, then it might be well to look to this outfit as a likely winner.

Western returns to the Tech High court today after a brief and successful tour during which it took the measure of Swavely and Massanutten. Anthony Latona, crack forward, went on a scoring spree during the trek and must be watched today more than ever. Roy Yowell, oft-berated in early season for his inability to fill the shoes of Bob Freeman, last year's Western center, has developed in noteworthy fashion. He is doubtless the best free toss man in the series, making use of a low hard offer which usually hesitates on the forward part of the rim before toppling down through the cords.

Business and Western Improved.

Business and Western are the two most improved teams in the series. Western has a 28-23 win over the Stenogs, rung up on January 9 in the first game of the series. Latona, with 12 points, was mostly responsible for Western's margin. Lucas, in the game, scored 6 points.

Eastern and Tech, favorites to sweep the high school boards clean until Business stepped up and dropped both of them for a long count, clash in the second of the series games this afternoon. Eastern defeated Tech January 9 by the count of 27-23, since then it has been mostly a rocky road of the two favorites. Eastern's other loss came from Central, which is idle today.

If Eastern has a slight edge today it is because of Bill Noonan, whose physical condition makes a whale of a difference in his team's performances. Noonan has completely recovered from his attack of the grippe, and if Saturday night's game between Eastern and Alexandria High can be used as an argument then the big Celt has recovered the shooting eye Eastern needs.

Eastern Has Learned A Few Things.

Eastern is a chastened team over the cocky bunch who routed Tech in the first game of the series. Even Shirley, the guiding genius of the Lincoln Parkers, seems to have toned down considerably.

Whate Tech does today will foreshadow its finish in the league. Tech has the record of three straight titles in its grasp. The team is in good shape. Coach Artie Boyd's new men have come through splendidly. Perhaps the lone drawback has been the guarding emphasis heaped on Exerett Russell, Tech's high scorer last year.

Business will be the only team hit hard by graduation. Western loses Wagner Lawder, manager and substitute guard, while Central must dispense with the service of Fox, substitute forward.

TEMPLE GIRLS WIN.

The Temple cagers proved no match for the Basketers in a Washington Recreation Girls League game played last night on the Calvary M. E. floor, bowing to their opponents, 15 to 45.

Dunham, of the winners, with 26 points, was the outstanding star of the contest. Beall, with 12 points, topped the Temples.

Basketeers.	G	FG	P	Temple.	G	FG	P
Jolliff.lf	5	1	11	Richards.lf	1	1	3
Lewis.lf	4	0	8	Beal.rf	6	0	12
Dunham.rf	12	2	26	Jose.c	0	0	0
Haas.c	0	0	0	Hazard.lg	0	0	0
Goodwin.lg	0	0	0	English.lg	0	0	0
Faulconer.lg	0	0	0	Sanford.rg	0	0	0
Larrick.rg	0	0	0	Totals	7	1	15
Smith.rg	0	0	0				
Totals	21	3	45				

WEST MEN'S WEAR

ANNUAL CLEARANCE of Clothing & Furnishings

Our Regular $5.00 and $6.00 FANCY NEGLIGEE SHIRTS $3.45

Other Furnishings Also Deeply Reduced

Sidney West, Inc.
14th & G Sts.
EUGENE C. GOTT, President

Luncheon 55c
Dinner 75c-$1
Wallis Cafe
12th and G Sts. N.W.

SUN BEAU CHOICE IN AQUA CALIENTE HANDICAP

Kilmer Racer Future Book Favorite

Is Quoted at 4-1, With Pigeon Hole Held Second Choice.

26 of Field of 72 Are Quoted at 100-1 or More.

REGARDLESS of the fact that it is by no means certain that he will start, Sun Beau, Willis Sharpe Kilmer's handicap champion, has been made the favorite at 4 to 1 in the Agua Caliente Handicap future book prices issued from the Coast. The $100,000 race, for which Sun Beau is eligible, will be run next March, and wagering, of course, is on the play or pay basis.

Likewise, Equipoise has been made a 6-to-1 favorite in the future book for the Kentucky Derby. The fact that he has been named for the Derby has recently been confirmed by Trainer Tom Healey, even though the official entries are not yet out.

Mexican Club Fosters Future Book.

Other horses have had prices quoted against them for the derby, but the wagering on the chances of derby horses is a much more involved business than that of betting on the Agua Caliente entrants.

The Agua Caliente Jockey Club has fostered from Mexico a complete list of future book prices, which is revised from time to time.

In contrast to this is the comparatively difficult matter of finding a Kentucky Derby future book, and the further matter of its reliability when one is found.

The first Agua Caliente line, officially promulgated, is interesting.

Of the field of 72 eligibles, no less than 26 are quoted at 100 to 1 or more. Five horses, Brown Sinner, Chariot, Donnay, Enoch and Perfect Play, are quoted at 500 to 1 each and are the outsiders. This seeming liberality is actually borne out by analysis. The chances against starting of any of the five named is about 500 to 1, not to speak of their chances of winning in the event of any of them got to the post. With perfect safety 1,000 to 1 or more could be quoted against them.

The next shortest price after Sun Beau is the 10 to 1 quoted against Pigeon Hole. Challenger II, the English youngster, which won two good races as a juvenile and raced not at all as a 3-year-old, is quoted at the ridiculously short price of 15 to 1, the next longest odds after the 10 to 1 against Pigeon Hole. Lady Broadcast also is notched at 15 to 1.

Challenger II Doubtful Quanity.

Challenger II may be a world beater or her may be just another horse. He never has had a start in America and has not had a race in so long that his condition and ability are entirely matters of opinion.

Lady Broadcast has a good record and merits the price of 20 to 1. She recently has changed hands, however, and whether or not she will be shipped West is doubtful.

Six horses are notched at 20 to 1. They are Caruso, Vanity and Conclave, all owned by W. R. Coe, and Master Stockings, Knight's Call and Lucky Play.

The Coe horses are of course worth the price, but in a future book one must pick the horse and not the entry. Therefore, if Mr. Coe elects to start Conclave and not the other two and a bettor has a wager on Vanity, the money is lost. And it is safe to say that neither Mr. Coe nor Benny Creech, his trainer, knows now which horse will be able to start.

Black Majesty, another Coe horse, is quoted at 25 to 1, and so are Bud Bunyan, Tonto Rock and Up. Mokatam is a possible bargain at this price, providing he trains and his bad leg will stand up for the mile and a quarter of the race.

He was good enough to beat James Butler's Questionnaire as a 2-year-old but was soundly beaten by Questionnaire as a 3-year-old.

A posible bargain is Crack Brigade at 100 to 1. Here again the matter of fitness is very important, as Dr. T. M. Cassidy's horse has not raced since the Kentucky Derby, in which he was injured. He gave Gallant Fox a stern battle in the Preakness and has been laid by since the Derby. If he is ready for a race he will be hard to beat.

Starpatic's Odds, 30 to 1, Good Price.

Starpatic, always far better than Bud Broom when both raced in the stable of Frank E. Brown, is quoted at 30 to 1. This is a good price if it were sure that the Sanford Stud Farm, now the owner of Starpatic, will try for the big purse.

It is interesting to note that Jim Dandy, the horse that won the last Travers, in which he beat Gallant Fox and Whichone, is quote at 200 to 1. This is another price which might as well be 2,000 to 1.

FAIR GROUNDS ENTRIES.

(Associated Press.)

FIRST RACE—Six furlongs; purse, $1,000; claiming; for 3-year-old maidens.

1	*Busy Bell	104	10	Flagg Porter	114
2	*All Girls	104	11	*Fair Manna	104
3	Skrip	114	12	*Hold Hard	106
4	*Sir Hector	109	13	Amer. Pilot	114
5	Glen Lad	114	14	Guide Left	114
6	*Sweep Past	104	15	Congo Maid	109
7	Prin. Black	109	16	*Fairmont	106
8	Flow. of Erin	109	17	Crowned Head	114
9	Jean. Ser'ha	109	18	Altscheb	114

SECOND RACE—One and one-sixteenth miles; purse, $1,000; claiming; for 3-year-olds.

1	Brighton	111	10	*White Hoops	101
2	*Fortune	106	11	Zinn	114
3	*Awkward Boy	109	12	*Donna Dan	104
4	*Solicitor	106	13	*Patitleats	101
5	*Black Lula	101	14	Thistle Patti	106
6	*Silkoline	111	15	*Fair Jean	104
7	South Park	104	16	Fr. Brigade	111
8	*Thistle Dee	109	17	Meritic	106
9	*The Duke	106	18	*Shes. Ch'mer	106

THIRD RACE—Six furlongs; purse, $1,000; the Essex; allowances; for 4-year-olds and upward.

1	Flimsy	105	6	Old Dutch	104
2	Sir Sullivan	103	7	*Little Gyp	105
3	Elonardo	110	8	One U Like	100
4	T. Southerner	104	9	Dark Abbott	108
5	War Time	104	10	†Crazy Coot	110

†Ferguson and Hasting entry.
‡C. V. Whitney entry.

FOURTH RACE—One mile; purse, $1,200; The Villere; allowances; for 4-year-olds and upward.

1	Royal Sun	110	4	First Mission	104
2	Jimmy Moran	108	5	Grier of Spain	104
3	Genuine	104	6	Din. D. Upset	108

FIFTH RACE—One and one-sixteenth miles; purse, $1,000; claiming; for 4-year-olds and upward.

1	Chip	115	4	Burnt Brown	110
2	Panda	112	5	*Come On	110
3	Tank. Doodle	110	6	*Titus	112

SIXTH RACE—One and one-eighth miles; purse, $1,000; claiming; for 4-year-olds and upward.

1	Stephanite	110	7	*Count P'tine	112
2	*Cabildo	107	8	*Bumpsie Ray	107
3	Reign Olga	107	9	*Torch	118
4	L. Bienville	102	10	*My Dan	110
5	Fair Thorn	103	11	Hy Schneider	112
6	*Red Power	105			

SEVENTH RACE—One and one-eighth miles; purse, $1,000; claiming; for 4-year-olds and upward.

1	*Lucky Ban	112	6	*Hippias	102
2	*Red Face	111	7	*Santa Sophia	103
3	Double O	112	8	*Blue John	110
4	Maecenas	107	9	*Gambol	100
5	*Fair Polly	103	10	*Vandal	107

*Apprentice allowance claimed.
Weather, clear; track, fast.

Life's Darkest Moment —By H. T. Webster

Boots and Saddles

(Reg. U. S. Patent Office)

—Miami Selections—

By J. B. SNODGRASS

DESPITE the heavy condition of the course at Miami due to the rain Sunday, Secretary Wallace has arranged an interesting card which should produce some keenly contested events today. In the absence of a feature, the Holiman Park Purse, a 1-mile test for the older horses in training, will hold the spotlight.

A field of six sprinters have been named over night and the race appears an open affair. **REPLEVIN**, from the M. Lowenstein Stable, has shown remarkable speed in his recent races and with the heavy track should account for the major portion of the purse. Although **SIDNEY GRANT**, a fast-stepping son of Maintenant—Flitterman, has been selected for the place, the 4-year-old colt displayed rare courage in annexing his last race and may prove troublesome. **NEGOPOLI**, who holds a decision over **REPLEVIN**, was in receipt of 8 pounds in that contest, but, with equal imposts, the son of Negofol figures to save the show.

FIRST RACE—a dozen 3-year-old platers will meet in the 6-furlong dash of the opening number. **TRAITOR**, a recent winner at this track, has shown the most consistent form of this field and is selected to make it two straight. **JAZ AGE**, a highly regarded 3-year-old in the Mrs. Pollard Stable, lost a head decision to Talis recently and should improve over that effort. **RUNNING GIRL**, from the E. B. McLean string, finished third in her last two starts and should be as good as third here.

SECOND RACE—Another twelve-horse field will match strides in the second event, when maiden juvenile fillies are dispatched in the quarter-mile dash. **PLAYING**, who displayed ability in her debut last week, is favored to carry the E. B. McLean silks to victory. **CHOLLA**, another promising youngster, from the Belair Stud, has started twice and with this added experience should save the place. **VOLCRY** weakened in her initial start after setting the pace and figures best of the others.

THIRD RACE—The tihrd event, a claiming affair for 3-year-olds, has attracted six platers to contest the purse over the mile course. **BATTY**, a clever filly in the Greentree string, has beaten better steeds than she meets here, and looks to be the best bet of the entire card. **BLUE LAW**, a stable mate of the top one, has turned in some brilliant trials, and should race to the place. **IMAGERY** closed considerable ground in his last race at six furlongs, and should appreciate the added distance.

FOURTH RACE—**CLOUDY**, from the R. H. Humphries stable, has enjoyed a long rest, and from recent workouts should account for the fourth race, a six-furlong sprint for 4-year-olds and up. **WACKET**, the J. J. Burns racer, with two sprints as a conditioner, figures to extend the top one. **CANDY PIG** has been racing in route races, and may last long enough to save the minor portion of the purse.

SIXTH RACE—Another event for 4-year-olds and up with the claiming clause attached will bring together a field of six sterling sprinters which will be sent over the three-quarter distance. **WHISP** turned in a brilliant victory in his initial performance on opening day, and has trained well. The Whiskaway colt is partial to the deep going, and should lead the way to this band of platers. **BEGORRA**, from the Bud Fisher stable, has raced well on varying tracks, and should furnish the contention. **PROMETHEUS** disappointed in his last start, and is capable of a better showing.

SEVENTH RACE—The final event, the only route race on the program, has attracted a field of 12 platers, which will travel over the mile and a sixteenth distance. **MY SCOOP**, from the W. E. Caskey, jr., barn, showed staying qualities in his last start, in which he finished a half length behind Croyden. With that effort as a tightener, the 5-year-old gelding should romp home. **FAIR ALBERT**, a consistent and useful plater in the J. Reynolds stable, has shown several brilliant performances and figures to finish in the runner-up position. **UPSET LAD**, dropping six pounds off his recent second to Western Princess, may prove dangerous.

MIAMI RESULTS.

(Associated Press.)

FIRST—Six furlongs; purse, $1,000; claiming; for 4-year-olds and upward.
Sturdy, 117 (J. Bollero)..... 5.00 2.30 2.90
Emulator, 120 (C. Legnon)..... 2.40 2.70
The Alderman, 117 (C. Corbett)..... 3.00
Jar, Castle Rock and Lily Sue also ran. Time, 1:16.

SECOND—Two furlongs; South Florida Purse, $1,000; special weights; for 2-year-old colts and geldings.
Judge Primrose, 120 (L. Pichon)
5.10 4.90 3.60
Don Red, 120 (A. Robertson).... 6.90 3.60
Craigco, 120 (J. Watters)..... 2.50
Lady del Norte, Miss Analyn, Silent Vote, Brandon, Mint, Babe Wells and My Protection also ran. Time, 0:23 1-5.

THIRD—Mile and 70 yards; purse, $1,000; claiming; for 3-year-olds.
Greenwald, 113 (M. Garner) 8.90 5.00 3.70
Cynic, 116 (C. Greenwood)..... 5.20 3.10
Little Coventry, 111 (M. Knight).... 3.30
Lady Ebony, Miss Hollis and Bvaninch also ran. Time, 1:49.

FOURTH—Six furlongs; Visitors' Claiming Handicap; purse, $1,200; for 3-year-olds and upwards.
Estin, 107 (C. Corbett)..... 10.70 5.50 out
Tantalizing, 109½ (C. Legnon).. 8.00 out
Stupendous, 111 (W. Carroll)..... out
Costa also ran. Time, 1:14 2-5.

FIFTH—Six furlongs; June Time Purse, $1,000; allowances; for 4-year-olds and upward.
Murky Cloud, 100 (A. Adams) 3.10 2.50 out
Morsel, 115 (M. Garner)..... 4.50 out
Eli Weir, 106 (B. Hanford)..... out
Chic Boy also ran. Time, 1:13 4-5.

SIXTH—Mile and one-sixteenth miles; purse, $1,000; claiming; for 4-year-olds and upward.
Croyden, 120 (J. Mann)... 3.00 2.80 2.20
Nealon Kay, 115 (A. Prain)..... 5.80 2.50
Western Princess, 108 (H. Thibodeau) 2.40
Cuddle, Brother Rank and Sanction also ran. Time, 1:51.

SEVENTH—Mile and 70 yards; purse, $1,000; claiming; for 3-year-olds.
Wolverine, 105 (J. Stout) 90.50 25.30 4.90
Lotta Luck, 116 (M. Rose)..... 12.90 4.70
Watch Girl, 110 (A. Robertson)..... 2.70
Lady Messenger, Sis Largo, Bully and Betty Niles also ran. Time, 1:48 1-5.

TIGERS RELEASE SAMUELS.

Joseph Samuels, a pitcher, has been released by the Detroit Tigers to Beaumont, of the Texas League. Samuels had previous experience with Toronto and Scranton.

HAVANA ENTRIES.

FIRST RACE—Three furlongs; purse, $800; allowances; for 2-year-olds.

1	Choice Caller	112	8	La Reoyu	112
2	Butter Beans	118	9	†Milday Ward	109
3	Howes	115	10	Gen. Ormont	112
4	Lady Sisi	112	11	Bryonia	112
5	Rosie	109	12	Dr. Rogers	112
6	Singing Kid	112	13	†Cantinia	109
7	Cold Wave	112			

†Paradise Stock Farm.

SECOND RACE—Six furlongs; purse, $800; claiming; for 3-year-olds.

1	*Ionia Ruth	100	9	*Thu. Nymph	108
2	Burnt Copper	107	10	Sandals	112
3	Dark Ayres	110	11	Brok. Stone	112
4	Officer	110	12	Lord Atwell	110
5	Tryor	117	13	Tat	114
6	*Magic Flute	113	14	*Bushman	113
7	*Old Tuck	110	15	Explicit	102
8	*One Alone	103	16	Mystery Man	107

THIRD RACE—Five and a half furlongs; purse, $800; claiming; for 3-year-olds and upward.

1	Snelboe	114	10	*Loyola	107
2	*Meltelian	107	11	*Florida Gold	109
3	Fair Vatary	107	12	*Rasabald	112
4	Front Man	115	13	*Scala	92
5	Les Sweep	112	14	*Preferred	107
6	*Buchon	109	15	Lew Black	117
7	Blixtra	102	16	*Spud	97
8	*Our Sw'heart	95	17	*Solus	110
9	*Santon	107	18	Pike's Peak	112

FOURTH RACE—Five and a half furlongs; purse, $800; claiming; for 3-year-olds and upward.

1	*Dick Weidel	97	10	*Voyage	112
2	*Norma Jean	107	11	*Old Kickapoo	112
3	*Afrost	97	12	Alol	114
4	Lee Cooper	114	13	P. Flaherty	117
5	Merry Windsor	109	14	*Milaria	107
6	Am. Thunder	109	15	Pandover	112
7	Consesonde	97	16	Wild Party	97
8	*Damocles	100	17	Col. Fallon	109
9	*Marg. Parker	107	18	Wild Dreams	102

FIFTH RACE—One and one-sixteenth miles; purse, $800; claiming; for 4-year-olds and upward.

1	Euphrates	112	8	*Nuck. Boy	107
2	McKim	112	9	Mirage	115
3	La Grange	113	10	*Dixie Dan	106
4	Amsterdam	112	11	Congo II	112
5	King Lo	115	12	*Evelyn L	105
6	*Shas. Grafton	102	13	*Otto	107
7	*Adam's Apple	102	14	African	112

SIXTH RACE—One and one-sixteenth miles; purse, $800; claiming; for 4-year-olds and upward.

1	Photoi	110	8	Chatson	115
2	Volante	112	9	McCulloch	115
3	Good Fr. Sum'r	108	10	Privately	115
4	*Messidor	110	11	Lancer	115
5	*Lady Viola	105	12	Corposant	112
6	*Vers C.	105	13	*Murm. Pines	105
7	Ma Boul	110			

*Apprentice allowance claimed.

MIAMI ENTRIES.

(Associated Press.)

FIRST RACE — Six furlongs; purse, $1,000; for 3-year-olds.

1	*John Patrick	108	7	Millray	108
2	Tal. Prince	113	8	San Presto	113
3	Traitor	116	9	Jaz Age	113
4	Toney's Star	113	10	Running Girl	108
5	Porterdi	113	11	Brown Gold	113
6	Saxilby	113	12	All Columbia	103

SECOND RACE—Two furlongs; purse, $1,000; the Boynton; for 2-year-old maiden fillies.

1	†Nebbie	115	7	Evelyn Barr	115
2	Don't Blush	115	8	Fairest	115
3	Bran. Beth	115	9	Needlework	115
4	Volcry	115	10	Brok. Stone	115
5	Plum Run	115	11	†Bran. Rose	115
6	Cholla	115	12	†Playing	115

†E. B. McLean and Martin Finn entry.
‡Brandon Stable entry.

THIRD RACE—One mile; purse, $1,000; claiming; for 3-year-olds.

1	Unsweep	114	4	Fourth Ward	110
2	Noonday	108	5	Imagery	113
3	Batty	108	6	Blue Law	114

FOURTH RACE—Six furlongs; purse, $1,000; claiming; for 4-year-olds and upward.

1	Jeff O'Neill	112	7	Fetish	110
2	Pretty Pose	107	8	Vena Rock	105
3	Wacket	108	9	Bruno	112
4	Scarl. Brigade	112	10	Candy Pig	112
5	Cloudy	112	11	Candy Pig	112
6	Fair Dale	112	12	*Fly. Fantom	100

FIFTH RACE—One mile; purse, $1,000; the Hollman Park; allowances; for 4-year-olds and upward.

1	Negopoli	106	4	Replevin	108
2	Sidney Grant	108	5	Ladrone	108
3	Lieut. Russell	108	6	Brown Admiral	108

SIXTH RACE—Six furlongs; purse, $1,000; for 4-year-olds and upward.

1	Make Haste	112	4	Port Harlem	111
2	Whisp	112	5	Begorra	116
3	Promentheus	112	6	Hacky H.	114

SEVENTH RACE—One and one-sixteenth miles; purse, $1,000; for 4-year-olds and upward.

1	Respond	118	7	Gold Star	118
2	*Intrepid	110	8	*Upset Lad	113
3	*Irene T.	108	9	Armee Navee	115
4	Surtees	115	10	*Brone Star	113
5	Lemnos	115	11	Fair Albert	118
6	*My Scoop	110	12	*Aurica	105

*Apprentice allowance claimed.
Weather, clear; track, heavy.

THE POST'S CONSENSUS AT MIAMI

	1st Race	2nd Race	3rd Race	4th Race	5th Race	6th Race	7th Race
Boots and Saddle	Traitor	Playing	Batty	Cloudy	Replevin	Whisp	My Scoop
Washington Post	Jazz Age	Cholla	Blue Law	Wacket	Sidney Grant	Begorra	Fair Albert
	Running Girl	Volcry	Imagery	Candy Pig	Negopoli	Prometheus	Upset Lad
Louisville Times	Traitor		Batty	Scarl. Brigade	Replevin	Hacky H.	Fair Albert
Associated Press	All Columbia	No selections	Blue Law	Wacket	Ladrone	Port Harlem	My Scoop
	Porterdi		Upsweep	Stretcher	Sidney Grant	Prometheus	Aurica
Trackman	Traitor	Playing	Upsweep	Fetish	Replevin	Whisp	Gold Star
Racing Form	Jazz Age	Fairest	Blue Law	Wacket	Negopoli	Prometheus	Respond
	Porterdi	Volcry	Batty	Candy Pig	Sidney Grant	Make Haste	Armee Navee
N. Y. Handicap	Traitor	Playing	Blue Law	Stretcher	Replevin	Hacky H.	Upset Lad
Racing Form	Brown Gold	Don't Blush	Batty	Wacket	Negopoli	Prometheus	My Scoop
	Running Girl	Cholla	Upsweep	Candy Pig	Brown Admiral	Begorra	Aurora
Dick Welles	Traitor	Playing	Batty	Wacket	Negopoli	Hacky H.	Upset Lad
Racing Form	Jazz Age	Don't Blush	Blue Law	Pretty Pose	Replevin	Whisp	Fair Albert
	Brown Gold	Cholla	Upsweep	Scarl. Brigade	Sidney Grant	Make Haste	Respond
Sweep	Traitor	Don't Blush	Blue Law	Wacket	Replevin	Hacky H.	Aurica
Racing Form	Jazz Age	Playing	Batty	Scarl. Brigade	Negopoli	Whisp	My Scoop
	San Presto	Cholla	Upsweep	Pretty Pose	Sidney Grant	Prometheus	Upset Lad
Walsh	San Presto	Fairest	Upsweep	Pretty Pose	Replevin	Hacky H.	Armee Navee
Running Horse	Traitor	Playing	Blue Law	Candy Pig	Negopoli	Begorra	Aurica
	All Columbia	Volcry	Batty	Wacket	Sidney Grant	Prometheus	My Scoop
Purchase	San Presto	Cholla	Blue Law	Pretty Pose	Replevin	Prometheus	Aurica
Running Horse	Traitor	Playing	Batty	Candy Pig	Negopoli	Hacky H.	Upset Lad
	Running Girl	Volcry	Upsweep	Scarl. Brigade	Sidney Grant	Whisp	My Scoop
Consensus	Traitor	Playing	Blue Law	Wacket	Replevin	Hacky H.	My Scoop
	Jazz Age	Cholla	Batty	Pretty Pose	Negopoli	Whisp	Upset Lad
	San Presto	Don't Blush	Upsweep	Scarl. Brigade	Sidney Grant	Prometheus	Aurica

$90 OUTSIDER SCORES AT MIAMI

Wolverine Galloping Winner, Closing Much Ground.

HIALEAH RACE TRACK, Miami, Fla., Jan. 26.—Wolverine, paying $90.50 for a $2 ticket, was a galloping winner of the last race today and when the price was hung out the long-shot players gave a loud cheer as favorites had pretty well cleaned up on the day's card.

Wolverine did not appear to have a chance in the early part, as he was lengths back, but around the stretch turn he closed ground and finishing with a powerful rush, won by five lengths over Lotta Luck, who saved the place from Watch Girl by half a length. The time was 1:48 1-5.

Estin Wins Feature By Head.

The Sunshine Stable's Estin, showing much liking for the heavy going, led three other fairly good sprinters to the wire in the Visitors' Claiming Handicap, 6-furlong feature. The time was 1:14 2-5, and the winner paid $10.70 for $2.

Estin had all the foot of the small field and C. Corbett let the old gelding step right to the front to open up a lead of two lengths over Tantalising.

Estin was three lengths clear straightening out in the stretch, but he began to falter in the final furlong and Tantalizing and Stupendous both charged after the leader menacingly. Corbett rode hard and his mount lasted to score by a head, while Tantalizing nosed Stupendous out of the place.

FAIR GROUNDS RESULTS.

FIRST—Three furlongs; purse, $1,000; claiming; maiden 2-year-old fillies.
Our Grief, 118 (E. Pool)..... 4.50 3.30 2.50
Escoba Land, 115 (Fischer)..... 8.30 3.10
Magma Mater, 115 (Smith)..... 2.30
Wild Kitty, Thunder Speed, Mar All, Radiant Tess, *Fortuna Mal, Obstinate Girl, *Dorothy Hicks also ran. Time, 0:35 2-5.
*Pield.

SECOND—Six furlongs; purse, $1,000; claiming; 3-year-olds.
Mardie, 113 (Smith)..... 6.10 3.60 2.70
Bunama, 115 (Pool)..... 5.20 3.30
My Sweets, 108 (Meade)..... 2.70
Agnes Sorrel, Princess Tell, Little Pan, Light Mint, Jack Murphy, *Sweet Evelyn, *Normahal, *Adam's Money and Irritation also ran. Time, 1:13 4-5.
*Pield.

THIRD—Six furlongs; purse, $1,000; Fort Custon Purse; 3-year-olds; allowances. Princess Peroxide, 103 (James)..... 5.80 2.60 2.10
Taran, 106 (Leyland)..... 5.00 2.60
Charlie, 104 (Rose)..... 2.30
Brains, Streakolite, Royal Lad also ran. Time, 1:13 1-5.

FOURTH—One mile; purse, $1,200; Jack Dempsey Purse; allowances; 4-year-olds and upward.
Sister Zoe, 100 (Meade)..... 26.80 6.90 3.80
Fortunate Youth, 108 (Fisher).. 2.70 2.60
Chiclero, 105 (Renick)..... 5.20
Black Patricia, Battling On, Portal, Voltear, War Instigator, Martis also ran. Time, 1:38 1-5.

FIFTH—One and one-eighth miles; purse, $1,000; claiming; 4-year-olds and upward.
Vanquish, 109 (Meade)..... 8.70 3.70 2.50
Jodhpur, 107 (Day)..... 4.30 3.70
Eager Play, 111 (Simpson)..... 2.50
Gov. Seth, High Storm, Searington, Behave Cash also ran. Time, 1:53 1-5.

SIXTH—One and one-sixteenth miles; purse, $1,000; claiming; 4-year-olds and upward.
Mona, 102 (Tiner)..... 20.50 11.90 13.50
Foxfull, 107 (Remillard)..... 62.20 23.30
*Satisfy, 102 (Day)..... 13.50
Poison Ivy, Broker, Junior C., Ninotte, La Dentelle, Marengo, Vole and Orford also ran. Time, 1:46.
*Field.

SEVENTH—One and one-sixteenth miles; purse, $1,000; claiming; 4-year-olds and upward.
Mother's Choice, 102 (James) 5.40 2.80 2.00
Sunny Fort, 102 (Day)..... 6.40 4.90
Copper Son, 107 (Leyland)..... 4.30
Participate, *Louisville, Lunacy, Racy Day, Barber John, *Goose Step, Lucky Man, Bonfils, Prince Til Til also ran. Time, 1:48 4-5.
*Field.

AGUA CALIENTE ENTRIES.

FIRST RACE—Three furlongs; purse, $800; claiming; 2-year-old maidens.

1	†Bondalim	111	9	‡Desert Boy	103
2	‡Tab	111	10	Master Plum'r	108
3	Mailliw	111	11	Copy Book	111
4	Pura	111	12	Lord Alley	112
5	Clockum	103	13	Balele	110
6	Judge Bud	106	14	Fred Almy	108
7	Billbane	103	15	‡Desert Sweep	112
8	‡Verone	111	16	†Devolita	114

†Allen and Bamberger entry; ‡College Inn Stable entry.

SECOND RACE—Five and a half furlongs; purse, $800; claiming; 3-year-olds and up.

1	Hill and Hill	108	10	Knighthood	108
2	Master Rock	108	11	Al Sabbath	108
3	Bob Blackburn	113	12	Pirate Gold	108
4	Capt. Gilbert	110	13	Bonnie Beau	108
5	Dr. Thrille	103	14	Lord Douglas	108
6	Fair Heather	108	15	North Ypres	111
7	Ethel Sherlock	106	16	Glassful	108
8	Geo. Van S	113	17	Earl Pet	108
9	Hw. Whalen	110	18	Patrick Clare	110

THIRD RACE—Five and a half furlongs; purse, $800; claiming; maiden 3-year-olds and up.

1	Mary Ream	108	10	Virginia Mac	110
2	Yelverton	107	11	Betty Bet	105
3	Barbara Ann	110	12	Engineer Day	107
4	Shasta Cloud	105	13	Morrouno	105
5	†Shasta Shot	105	14	Indimoenda	105
6	Peace Johnny	118	15	Dutch Boy	112
7	Sir Cho Cho	107	16	Engarde	107
8	Scotlander	110	17	Masterly	107
9	Bright Outlook	107	18	†Tryonlo	112

†Pantages and Finnegan entry.

FOURTH RACE—Six furlongs; purse, $800; claiming; 4-year-olds and up.

1	Vision II	102	7	Simony	112
2	Miller	102	8	Hilltop	112
3	Parnell Boy	109	9	Royal Yeoman	114
4	Claude C	109	10	Bad Boy	104
5	Beton	112	11	Richu	108
6	Gold Cord	112			109

FIFTH RACE—One mile; purse, $800; claiming; 3-year-olds and up.

1	Bertrand	94	8	Star Prince	111
2	Modora	107	9	Tanist	108
3	Irfaneh	102	7	*Bag Smasher	111
4	St. Tuscan	103	8	Bowcroft	104

†Davison entry.

SIXTH RACE—Mile and a sixteenth; purse, $800; claiming; 3-year-olds and up.

1	Pat O'Connor	102	10	†Gold. Sweep	112
2	Red Cr. Princ	105	11	†Trompe	92
3	Red Mountain	102	12	Star Horn	102
4	Silver Dexter	105	13	Magdalena	105
5	Argue	107	14	Lit. Boy Blue	112
6	Mighty Cute	102	15	Scot. Wise	85
7	Um. Princess	105	16	†Lamkin	102
8	Confidential	102	17	‡Sanabar	100
9	Geo. Groom	107			

†Coburn entry. ‡Irwin entry.

SEVENTH RACE—Mile and a sixteenth; purse, $600; claiming; 3-year-olds and up.

1	Frank Gallor	107	10	Shasta Bally	102
2	Wooly Meteor	109	11	Seth's Queen	107
3	Fly Wood	107	12	Blasoner	102
4	Gold Handle	105	13	San Ysidro	102
5	Starland	109	14	Indra	100
6	John Wm. II	107	15	This Spray	102
7	Peanuts	102	16	Trinket	102
8	Tom. McComb	102	17	Mon. Worth	102
9	Glenola Cloud	100	18	Gnome II	109

Weather clear; track fast.

RACING SELECTIONS

FAIR GROUNDS.

1—Guide Left, All Girls, Flagg Porter.
2—Zinn, The Duke, Thistle Dee.
3—Flimsy, Little Gyp, Elisabeth Sullivan.
4—Jimmy Moran, Dinah Did Upset.
First Mission.
5—Titus, Panda, Come On.
6—Count Palatine, Torch, Lady Bienville.
7—Lucky Dan, Double O., Fair Polly.
Best bet—Titus.
—Louisville Times.

1—All Girls, Sir Hector, Flagg Porter.
2—The Duke, Black Lula, Silkoline.
3—Elonardo, Flimsy, Elisabeth Sullivan.
4—Jimmy Moran, Dinah Did Upset.
First Mission.
5—Chip, Titus, Come On.
6—Count Palatine, My Dan, Hy Schneider.
7—Santa Sophia, Lucky Dan, Fair Polly.
—New York Handicap.

HAVANA.

1—Lady Ciel, Butter Beans, Bryonia.
2—Darkayress, Thunder Nymph, Magic Flute.
3—Razabald, Law Black, Solus.
4—Old Kickapoo, Margaret Parker, Merry Windsor.
5—Evelyn L., Euphrates, African.
6—Lancer, Good Bye Summer, Chatson.
—New York Handicap.

AGUA CALIENTE.

1—Copy Book, Balele, Padrone.
2—George Van S., Master Rock, Patricia Clare.
3—Andmoenda, Mary Ream, Barbara Ann.
4—Pat. Simony, Richu.
5—Bertrand, Tanist, St. Tuscan.
6—Confidential, Pat O'Connor, Red Cross Princess.
7—Trinket, John William II, Gold Handle.
—New York Handicap.

GRANT, HINES IN COLLEGE NET PLAY

Young Stars Compete for N. C.; Tulane's Reign Threatened.

ATLANTA, Jan. 26 (A.P.).—With Brian Grant and Wilmer Hines eligible for varsity competition this year, the University of North Carolina may replace Tulane University as the college tennis capital of the South.

For two years the New Orleans school has ruled Dixie's collegiate net tournaments, with Cliff Sutter and Maurice Bay

25 YEARS AGO TODAY

R. H. BURNSIDE
WHO HAS JUST PRODUCED A TUNEFUL COMIC OPERA, "MEXICANA"
HAPPY BIRTHDAY
CHRISTIE MACDONALD, IN "MEXICANA"
"ALL I WANT IS YOU"
WORDS BY PAUL WEST
MUSIC BY JEROME D. KERN
AND SUNG BY MAUDE CRICHTON IN "MY LADY'S MAID"
CHORUS
I DON'T WANT A MO-TOR CAR,
I DON'T CARE FOR A DIA-MOND STAR,
I LOVE YOU JUST AS YOU ARE
ALL I WANT IS YOU.
JEROME D. KERN, BRIGHT YOUNG MUSICIAN AND COMPOSER, WHO HAS BEEN STUDYING IN GERMANY, IS TWENTY-ONE TODAY.
1-27

JANUARY 27, 1906.

Col. William D. Mann, editor of Town Topics, was arrested in New York on a charge of perjury growing out of his testimony in a criminal libel suit against Norman Hapgood, editor of Collier's Weekly.

President Roosevelt was a guest of the Gridiron Club at a "Panama Party," a feature of the evening being a "trip to Panama." All guests were told to bring picks and spades for assisting in the digging of the canal.

In a drenching downpour of rain, Mgr. Falconio, representative of the Pope, broke ground for his apostolic residence at 1811 Biltmore street northwest. Completed, it is expected to cost $85,000.

Eki Hioki, Charge d'Affaires of the Japanese Legation, gave out an interview today denying that Japan had any designs upon the Philippines, as had been reported. "It is absurd," he said. "We do not want them."

HOW TO KEEP WELL

By DR. W. A. EVANS

RHEUMATISM.

SOME one has divided heart diseases into two great groups. One group resulting from the wear and tear of life, from faulty habits, and allied causes is on the increase. The other group, resulting from childhood infections, rheumatism, sore throats, and various infections of childhood, is on the decrease. Somehow, what is being done is accomplishing good results as far as the second group is concerned.

And this means that we are encouraged to dig all the deeper and try all the harder. It means that parents of the young children have an increased interest in everything that is learned about those diseases of children which cause heart disease. At the head of the list comes juvenile rheumatism. The British regard rheumatism of children as a public health problem and worthy of intensive study. One of their conclusions is that juvenile rheumatism is not contagious.

It is due to a streptococcus, in all probability, but environmental conditions are more important in its causation than is the coccus. Effort to prevent juvenile rheumatism should be directed against bad environment and not against catching it from those who have it.

Juvenile rheumatism is a disease of the upper stratum of the poor. So true is this that this level of society has been called the rheumatic stratum. The children of the rich and of the very poor are not often attacked by rheumatism and they are quite apt to escape rheumatic heart disease. If children from this rheumatic stratum are taken from their own homes and put in boarding schools, or even in asylums, they generally escape juvenile rheumatism. There is something in the diet or clothing of the child, the ventilation or heating of the home on this rheumatic level that makes for juvenile rheumatism.

Congestion in sleeping rooms and in beds is a factor that makes for it. Juvenile rheumatism is highly prevalent in industrial centers. It is particularly in evidence in manufacturing towns. On the other hand, children from the rural districts are quite apt to escape it. Moist, cold weather causes it to become prevalent. On the other hand, there is not much of it when the air is dry, the wind is blowing toward the sea, the sun is shining, and the weather is balmy.

WHOOPING COUGH.

W. K. writes:

1. How long after the onset of whooping cough does a child start whooping?
2. How long does it last?
3. At what stage is it contagious?
4. Is there anything a doctor can give to help the cough?
5. Is there any danger of its affecting the lungs?

REPLY.

1. As a rule the whoop peculiarity can be recognized about one week after the cough is well started.
2. Some tendency to whoop is usually detectable for about six weeks. It may be detectable for six months.
3. It is contagious from the onset of the first symptom. It is most contagious during the first two weeks. After that the contagiousness gradually declines.
4. Very little.
5. There is. The danger is great, especially with young children.

(Copyright, 1931.)

Daily Cross-Word Puzzle

ACROSS.

1 Complain
7 Rescind
13 One who makes amends
14 Exhaust
15 Summon and gather together
16 Usual or ordinary practice
17 A mole or jetty
18 Passing fancy
19 Purpose in view
20 Enroll upon a list
24 Overwhelming self-esteem
27 Female singing voice
31 Narcotize
32 Expanded
34 Cried
35 Produced or occurring at surface of the earth
36 Raise
39 Undivided
42 Fermented beverage
43 Contiguous
47 Order or send back
49 Come into view
51 Display
52 Works in relief
53 Written communication
54 Most contemptible

DOWN.

1 Spring up
2 Case for carrying small articles
3 Cause to assume an attitude
4 Difficult to follow or understand
5 Born
6 Wander from the truth
7 Pertaining to the capital of Italy
8 Elude
9 Indite
10 Sea eagle
11 Seaport of S. W. Arabia.
12 Domineer
18 Profitable
21 Encountered
22 A pastry
23 Spaciousness
24 Intimidate
25 Disclose to view (poetic)
26 To blast
28 The sheltered side
29 To bronze
30 Lyric poem
32 Mineral spring
33 Set in hostile opposition
35 Period of the day (poetic)
37 Long, slender spear
38 A shrub
39 A government in European Russia
40 A transition stage in the formation of glacier-ice
41 Send forth
44 Gaelic
45 Grows old
46 Pause
48 An insect
49 Decline
50 Large extinct bird

YESTERDAY'S ANSWER.

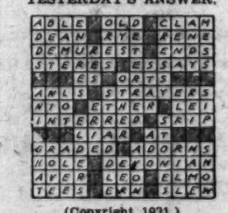

(Copyright, 1931.)

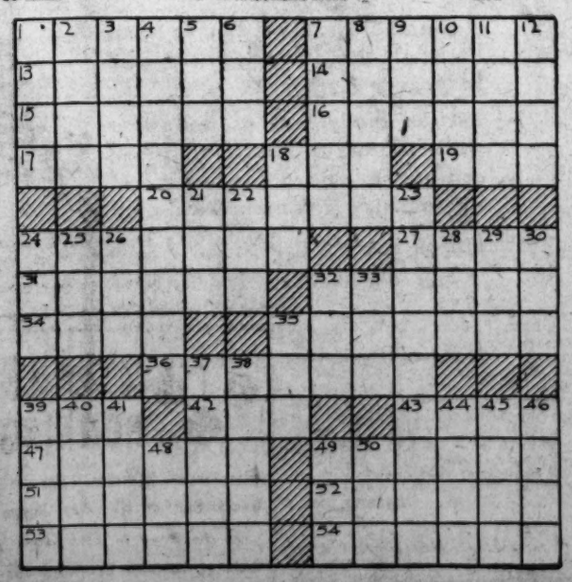

BUCK ROGERS, 2431 A. D. — The Cataclysm — More strange adventures in a full color page every Sunday. — By Phil Nowlan and Dick Calkins

NUDEK, PATRIARCH OF ATLANTIS, CONTINUED HIS NARRATIVE. AS WE JOINED WILMA IN THE LIBRARY—
BUT WHAT OF ATLANTIS ITSELF?
WAS IT SUBMERGED IMMEDIATELY?
NO-OO NOT EXACTLY—
EAST OF ATLANTIS—CENTURY BY CENTURY—THE LAND SANK—BUT GREAT DYKES HELD BACK THE SEA.
FOR 17,000 YEARS THE ATLANTIANS WAGED WAR AGAINST THE SEA—BUT IN THE END—IN 30,000 B.C.—
FLY! FLY!—THE WALL IS CRACKING!—AND WE'RE 800 FEET BELOW SEA LEVEL!
COPYRIGHT JOHN F. DILLE CO. REG. U. S. PAT. OFF.
TO BE CONTINUED

GASOLINE ALLEY — Don't miss this feature in colors in The Sunday Post. — There's a Leak Somewhere

I'M THO MAD AT YOU, THKEETHIX!
WHY?
BECAUTH I KNOW WHAT THE ALLEY RANGERTH ARE—THEY'RE WOMEN HATERTH!
WHO TOLD YOU THAT?
SPUD, SOMEBODY WENT AN' TOLD. SALLY'S HEARD ABOUT IT.
NO KIDDIN! GOLLY! I DIDN'T
SOMEBODY IN THE RANGERS TOLD ONE OF OUR SECRETS—THAT WE'RE WOMEN HATERS. HE OUGHT TO BE PUT OUT!
I DIDN'T
MAYBE SOMEBODY LISTENED IN.
IT WASN'T ME!
KING
Reg. U. S. Pat. Off.; Copyright, 1931, by The Chicago Tribune.

MINUTE MOVIES — (All rights protected by the George Matthew Adams Service—Trade Mark Registered U. S. Patent Office.) — By Ed Wheelan

STREETS OF STRUGGLE
FILMED BY WHEELAN PICTURES INC.
EPISODE TWO
BEN HARDY, WEAK FROM LACK OF FOOD, WAS KNOCKED COLD BY THE BRUTAL DRIVER, AND THERE HE LAY IN THE STREET UNTIL A YOUNG GIRL CAME TO HIS RESCUE
WHY DON'T SOME OF YOU FOLKS DO SOMETHING INSTEAD OF JUST STANDING THERE?
FOR LUNCH
GLADYS LA BON, A NIGHT CLUB ENTERTAINER ON HER WAY TO REHEARSAL
HAZEL DEARIE
SUDDENLY BEN CAME TO
TAKE IT EASY, MISTER! SAY WHAT HAPPENED TO YOU ANYWAY?
A BIG FELLOW WAS BEATING A HORSE AND I TOLD HIM TO STOP IT. THAT'S ALL I REMEMBER
BEN HAD LOST HIS PLACE IN THE BREAD LINE AND SO THE LITTLE NIGHT CLUB GIRL AGAIN TOOK PITY ON HIM
COME ON, MISTER, I'LL STAKE YOU TO A CUP OF JAVA MYSELF!!
JUST PULL Y' SELF TOGETHER, YOU'LL BE O.K. SOON AS YOU GET SOMETHING HOT UNDER YOUR BELT!!
INSIDE THE WARM LUNCH ROOM BEN TOLD OF HIS UNSUCCESSFUL SEARCH FOR WORK
YOU CAN'T IMAGINE WHAT IT'S LIKE TRAMPING THE STREETS DAY AND NIGHT—HUNGRY AND BLUE!!
SEE TO MORROW'S EPISODE!!
1-27

BOBBY THATCHER — A Moment of Triumph — By George Storm

JUST HEARD ABOUT YOU BEING IN TOWN AND GETTING THAT SWELL JOB AT THE RESTAURANT ... I GOTTA RUN NOW BUT AFTER SCHOOL I'LL COME BY AND BRING TUBBY AND ALL THE REST
CAN'T SEE WHY YOU WANT TO BAKE CAKES IN THE WINDOW AT THAT TIME OF DAY BUT IF YOU'RE CAUGHT UP WITH YOUR WORK, GO AHEAD!
HEY BUTCH!
I WISH IT WAS ME!
SEE HIM! HE FLIPPED THAT ONE TWICE
BET I COULD GET A JOB LIKE THAT IF I WANTED TO
LILY FLOUR
(Copyright, 1931, by The Ball Syndicate, Inc.)

THE GUMPS — Follow the Gumps in the colored Comic Section of The Sunday Post. — Out the Window She Must Go

AND DON'T THINK THAT YOU OWN THIS HOUSE— THERE'S A CERTAIN LITTLE PAPER IN THE RECORDER'S OFFICE— IN THE NATURE OF A DEED— SUBSCRIBED AND SWORN TO BEFORE A NOTARY PUBLIC— THAT GIVES FULL TITLE TO THE ONE WHO IS ADDRESSING YOU—
HUH?
I'M GOING TO GET YOU SOMETHING FOR YOURSELF SOME DAY— AND IT'S GOING TO BE A PRESENT FROM ME TO YOU— AND I WANT TO SEE YOU USE IT— AND I WANT TO BE HERE WHEN YOU DO—
A BIG JAR OF VANISHING CREAM
SIDNEY SMITH
Reg. U. S. Pat. Off.; Copyright, 1931, by The Chicago Tribune.

WINNIE WINKLE, THE BREADWINNER — See the Winkle family in colors in The Sunday Post. — The Last Word

Baby Mine
POP'S AMBITION IS TO MAKE ENOUGH MONEY SO THAT HE CAN CARELESSLY SAY, "BUT MONEY ISN'T EVERYTHING."
JAN. 27
LISTEN, I'D DO ANYTHING TO LAND THAT JOB HERE! I'M AN EXPERT AUDITOR, I'M STEADY, RELIABLE, TRUSTWORTHY, SOBER, HONEST, HARD-WORKING AND—
WELL, THOSE ARE ALL FINE QUALITIES AND THEY MIGHT HELP—BUT THERE'S ONLY ONE THING WILL GET YOU THIS JOB—
THE MAN WHO GETS THE JOB AS AUDITOR HERE, MUST BE A MARRIED MAN!! ARE YOU MARRIED??
HUH?
Reg. U. S. Pat. Off.; Copyright, 1931, by The Chicago Tribune.

STOCK LIST VARIES LITTLE IN DULL DAY

Few Shares Gain More Than One Point After Rally From Slight Drop.

AMERICAN PHONE RISES

New York, Jan. 26 (A.P.).—The stock market today lingered in what the statisticians call a trading range.

Support for the rails caused a timid short interest to think twice before attempting any very pretentious activity, and out of that second thought came enough general covering to close the market slightly higher. Except in the carrier shares, however, net gains of more than a point were few. On the other hand, earlier declines had been no larger, so that the day's fluctuations in leading shares were relatively unimportant. Sales totaled 1,534,970 shares, well below the daily turnovers of last week's rally.

The railroad stocks, which now seem to have almost as many friends as they had maligners a month or two ago, may have been helped by the fact that December earnings make a fairly favorable comparison with the same month of 1929, in contrast with the showings of immediately preceding months, but that is largely because traffic had already begun to fall off in December, 1929. Nevertheless, it is now realized that dividend rates of the strong roads are reasonably safe, and this better feeling is doubtless being reflected in considerable investment buying.

B. & O. Shares Advance.

New York Central, Baltimore & Ohio, Atchison, Union Pacific and New Haven were up 1 to 4 points and held their gains. Frisco common rallied 7 and the preferred nearly 3.

Utilities overcame some sluggishness in the afternoon under the leadership of American Telephone, which closed at 190, up 2 points. Electric Power & Light also rose 2, and there were smaller advances in other important members of the group.

United States Steel, whose fourth quarter earnings appear late tomorrow, was less than a point off at its lowest quotation and closed firm, with a nominal gain. There were also minor gains in American Can, National Biscuit, Allied Chemical, Westinghouse and International Harvester. Bethlehem Steel and Goodyear Rubber were up a point.

Tobaccos Rally Vigorously.

Tobaccos rallied vigorously in the morning but extreme rises of 2 points in the American Co.'s shares and Liggett & Myers "B" were about cut in half.

Among the specialties, Worthington Pump and Eastman Kodak gained 4, Auburn Auto 7½ and Case more than 2. Stewart Warner weakened on the dividend omission. Richfield Oil rallied sufficiently to throw its price out of line with the exchange offer from Cities Service.

The bond market, perhaps anticipating an increased flow of new offerings, was less active but prices continued to point higher. Bankers report that recent financing has been well absorbed and that private investors are manifesting more interest, with banking institutions maintaining a lively demand, hopes for the investment market are high.

Bank's Bill Buying Rate Cut.

Reduction of the New York Federal Reserve Bank's bill buying rate for the shortest term paper to the lowest yields in history meant that the bank was cutting to open market levels with a view to replacing immediate maturities in its own portfolio. Competition for the few bills available is keen.

More importance was attached to the firming of acceptances in London where efforts are apparently being made to strengthen money as a means of checking gold imports to France. The Bank of England was said to have been active in both the bill and short term government securities markets. Sterling cables here rallied ⅛ of a cent to 4.85⅝ and were the feature of the firm but quiet foreign exchanges.

Grain prices sagged. Corn, at its lowest, was down about a cent, reflecting an increased visible supply and easier cash markets, but closing quotations represented losses of only ½ to ¾. Wheat was firmer and finished with small gains and losses evenly distributed. Cotton was unchanged to 2 points lower after a dull day.

CHICAGO GRAIN.

Chicago, Jan. 26 (A.P.).—Prevailing abnormal weather conditions did much to pull corn values down, but tended to hoist wheat. With untimely high temperatures diminishing demand from feeders, all deliveries of corn broke the season's low-price record, whereas persistent lack of rain or snow throughout domestic winter wheat sections aroused anxiety as to crop damage. Gossip regarding a war scare in Europe had little apparent market influence.

Corn closed nervous, ½ to ⅞ cents lower; wheat ⅜ off to 1¼ up; oats unchanged to ¼ down and provisions unchanged to 5 cents decline.

Price rallies in corn failed to last, and the market closed not far above the day's bottom level, which was 5¼ cents beneath last week's top. It was the fourth successive day that corn suffered a setback. Commission houses were persistent sellers, basing their deals not only on adverse weather, but also on Washington official statements that seriousness of the existing grain trade situation called for a one-year 50 per cent increase of United States agricultural tariff rates.

Increases of visible supplies both of corn and wheat counteracted upturns in grains. Some observers said bear traders were disturbed by war predictions, but as the war talk was widely known an hour before rallies started, the transient recoveries were generally ascribed more to profit taking by bears than to war clouds. Rye and oats followed corn and rye registered the lowest quotation in many years.

Unabated lack of moisture throughout domestic winter wheat territory brought reports that in places the soil 6 feet down was dry as powder. An increase of nearly 2,500,000 bushels in the amount of wheat on ocean passage compared with last week was ignored, as well as good rains over India.

Provisions held about steady, duplicating the action of hog values.

Indemnities—Wheat, may (offers), 81¾; July, 64⅞, 66½. Corn, March (offers), 64¾; May, 64¾, 64⅞, 66⅛, 66¾; July, 65⅝, 67½.

Cash grain:

WHEAT—No. 1 red, 80; No. 1 hard, 79; No. 1 Northern spring, 78¾; No. 1 mixed, 78¼@78½.

CORN—No. 3 mixed, 42¾; No. 2 yellow, 64½@64¾; No. 3 white, 65@66.

OATS—No. 1 white, 32; No. 2 white, 32.

RYE—No sales.

BARLEY—40@63.

Grain and provisions futures:

	High.	Low.	Close.
Corn—			
March (old)	64¼	63	63⅞
March (new)	64½	63¼	63⅞
May (old)	66½	64⅞	65½
May (new)	66¾	65½	66
July	67¼	65¾	66⅜
September	66¾	65¼	66
Wheat—			
March (old)	79⅝	79⅜	79¾
March (new)	79¾	79⅝	79⅝
May (old)	81¾	81½	81⅝
May (new)	82½	82⅛	82⅜
July	65⅞	64¼	65½
Oats—			
March (old)	32⅜	31½	32⅛
March (new)	32½	32⅜	32⅜
May (old)	32¾	31⅞	32⅜
May (new)	32⅜	32	32½
July	31⅞	31¼	31⅞
Rye—			
March (old)	38¾	37⅞	38⅛
March (new)	38⅞	38⅜	38⅝
May (old)	40	39⅜	39⅞
May (new)	40½	39¾	40⅛
July	40¾	40	40½
Lard—			
January	....	....	8.40
March	....	....	8.45
May	8.67	8.60	8.60
Bellies—			
January	....	....	11.25
May	....	....	11.25

COTTONSEED OIL MARKET.

New York, Jan. 26 (A.P.).—COTTONSEED OIL—Prime crude, 6.37½; prime summer yellow, spot and January, 7.20; March, 7.49; May, 7.56; July, 7.72.

NEW YORK STOCK EXCHANGE TRANSACTIONS OF YESTERDAY

Sales in hundreds.		High	Low	Last	Chg.	Bid
	A					
1	Abitibi P & P	10	10	10	+ ¼	9¾
50	Adams Express (1.60)	21½	21	21½	+ ¼	21⅜
3	Adams Millis (2)	24¼	23⅞	24¼	+ 1¼	24
1	Advance Rumely	3½	3½	3½	+ ¼	3
2	Ahumada L	⅜	⅜	⅜	— ⅛	⅜
46	Air Reduc (4½b)	97⅞	95	97	+ ½	96¾
2	Air Way E Ap (.60)	8¼	8	8¼	— 1	8⅛
11	Ajax Rub	½	⅜	½	....	⅜
95	Alaska Juneau (.40)	9¼	8¾	8¾	— ¼	8⅝
108	Alleghany	10	9½	9⅞	— ¼	9⅞
45	Al Chem & Dye (6a)	162¼	157½	161¼	+ ¾	161½
5	Al Chem & Dye pf (7)	123⅞	123⅞	123⅞	....	123
7	Allis Ch Mfg (3)	36½	35½	36¼	— ¼	36⅛
16	Alpha P Cem (2)	17	16⅝	17	+ ¼	16½
2	Am Ag Chem pf	26	24	26	+	24
5	Am Ag Chem of Del	25½	25½	25½	— ⅛	25⅛
1	Am Bank Note (3b)	60	60	60	+ ¼	60
30	Am Bank N pf (3) AS (z)	64¼	64¼	64¼	+ 1¼	62¼
13	Am Beet Sug	3½	2½	2½	— 1½	2⅝
100	Am Beet S pf AS (z)	11	9	9	— 8	7½
2	Am Brake Shoe (2.40)	34¾	34½	34¾	+ ¾	34⅛
20	Am Br Shoe pf (7) AS (z)	122½	122½	122½	+ 1	122
7	Am Brown B El	9½	9	9½	+ ½	9½
20	Am Brown B pf (7) AS (z)	47	47	47	+ 1	46½
166	Am Can (5b)	113½	112	113¼	+ ¼	113⅛
5	Am Can pf (7)	148	147½	148	+ 1	147¼
8	Am Car & Fdy (6)	34	33¾	33⅝	— ⅛	33⅝
2	Am Car & Fdy pf (7)	81½	81½	81½	+ 1½	80
1	Am Chain (3)	33	33	33	+ 3	31¼
11	Am Chicle (3b)	42⅞	42⅛	42½	+ ⅜	42
2	Am Colortype (2.40)	16⅞	16¼	16⅞	+ ⅜	16
1	Am Coml Al	9½	9½	9½	+ ¼	9⅛
127	Am & For Pow	31⅝	30½	31⅝	+ ⅜	31⅝
1	Am & For Pow 6% pf (6)	81	81	81	— 1⅛	80
2	Am & For Pow 7% pf (7)	97⅛	97	97	+ ¾	96
1	Am & F P 2d 7% pf (7f)	74¾	74¾	74¾	....	71
1	Am Hawaii S S (10f)	8¾	8¾	8¾	— ¼	8½
3	Am Home Prod (4.20)	53¾	53½	53½	— ½	53½
3	Am Ice (3)	25¾	25¼	25¼	....	25¼
2	Am Ice pf (6)	74	74	74	— 1½	72
31	Am Internat (2)	20⅝	20½	20⅝	....	20⅜
9	Am-La France & F	¾	¾	¾	— ¼	⅞
2	Am Loco (2)	24	24	24	— 1¼	24
1	Am Match & F (1.40)	36½	36½	36½	....	36¼
25	Am Pow & Light (1a)	52	49⅞	52	+ 1⅛	52¼
1	Am P & L 6% pf (6)	97	97	97	....	96⅞
32	Am Rad St San (1)	17¾	17⅜	17⅝	....	17½
36	Am Roll Mill (2)	29½	28⅞	29½	+ ½	29
15	Am Safety Razor (5)	64¾	64	64⅝	+ ¼	64¼
1	Am Seating	7¼	7¼	7¼	— ¼	7¼
1	Am Ship & Com	⅞	⅞	⅞	— ⅛	⅞
29	Am Smelt & Ref (4)	45⅝	45	45⅛	— ⅜	45⅛
3	Am Smelt 2d pf (6)	100⅞	100	100⅞	+ ⅞	100
13	Am Snuff (3¼b)	38⅞	38⅛	38⅛	— ⅛	38¾
2	Am Solv & Ch	3¼	3⅛	3¼	— ⅛	3⅛
1	Am Solv & Ch pf	9	9	9	+ ¼	8
5	Am Steel Fdrs (3)	26⅝	26⅜	26⅜	— ⅛	26¼
10	Am Steel F pf (7) AS (z)	111	111	111	....	110
11	Am Sugar Ref (5)	47¾	47¾	47¾	+ 1⅜	48
1	Am Sugar pf (7)	103	103	103	— ¼	101
20	Am Tel & C (5) AS (z)	16⅞	16⅞	16⅞	— ⅝	16¼
149	Am Tel & Tel (9)	190	187¾	190	+ 2	189⅞
21	Am Tobacco (5)	107	105¾	106¼	+ 1¼	106
1	Am Tobacco pf (6)	127⅛	127⅛	127⅛	....	127⅛
146	Am Tobacco B (5)	109	107	108¾	+ 1⅞	108¼
11	Am Water Wks (3)	58⅞	57¾	58¾	— ¼	58⅜
1	Am Woolen	8½	8½	8½	— ⅛	8⅝
8	Am Woolen pf	28¾	28¼	28¼	— 1	28¼
109	Anaconda (2½)	34⅜	33¾	34¼	+ ¼	34⅛
3	Anaconda W & C (1)	23½	23⅜	23⅜	— 1½	22¾
3	Anchor Cap (2.40)	30½	30	30½	+ ½	29½
4	Archer-Dan Mid (2)	16½	16⅜	16½	+ ⅛	16¼
4	Armour Del pf (7)	62¾	62	62¾	— ¼	62½
22	Armour of Ill A	3¼	3⅛	3⅛	— ⅛	3⅛
3	Armour of Ill B	2¼	2¼	2¼	....	2⅛
10	Asso App Ind (4)	26	25⅜	26	+ 1	25½
2	Asso Dry Goods (2½)	25	24¾	25	....	24½
14	Atch T & S F (10)	197⅜	194½	197⅜	+ 3⅜	197
2	Atchison pf (5)	105⅞	105¾	105¾	— ¼	105½
1	Atl G & W I pf (5)	53½	53½	53½	+ ⅜	53
17	Atlantic Ref (2b)	20½	20⅛	20⅜	— ⅛	20¼
2	Atlas Pow (4)	47	46½	46½	— 1½	46½
5	Atlas Stores (1a)	10½	10½	10½	+ ¼	10
204	Auburn Auto (4a)	131	122¾	131	+ 7½	131
4	Autosales	1½	1⅜	1½	+ ⅛	1⅜
101	Aviation Corp	4¼	4	4⅛	— ¼	4⅛
	B					
10	Baldwin Loco (1¾)	22⅝	22½	22½	....	22½
10	Baldwin Loco pf (7) AS (z)	93	93	93	+ 1	92½
42	Balt & Ohio (7)	82	79⅞	81⅝	+ 1½	81⅝
2	Balt & Ohio pf (4)	77½	77	77½	+ ½	77½
30	Bang & Ar pf (7) AS (z)	111⅛	111⅛	111⅛	+ ¼	110½
4	Barnsdall A (1)	12½	12⅜	12½	+ ¼	12¼
5	Beatrice Cream (4)	69	68½	68½	— ½	68
1	Beatrice Cream pf (7)	108	108	108	+ ½	107¾
1	Belding Hem	2⅛	2⅛	2⅛	....	2⅛
60	Bendix Aviat (1)	20⅝	20	20½	+ ½	20⅜
1	Best & Co (2)	35	35	35	....	34½
175	Bethlehem Steel (6)	51¾	50⅛	51⅝	+ 1¼	51½
3	Beth Steel 7% pf (7)	120¼	118¼	120¼	+ 3¼	120
5	Blaw Knox (1½)	26⅞	26¼	26⅜	— ⅜	26¼
1	Booth Fish 1st pf	9⅞	9⅞	9⅞	— 1⅛	9⅞
57	Borden (3a)	70⅛	69	69⅞	+ ⅞	69⅞
18	Borg-Warner (1)	24⅞	24½	24⅞	+ ⅛	24½
1	Boston & Maine (4)	62	62	62	....	63
43	Briggs Mfg (1⅜b)	17¾	17¼	17⅝	+ ⅜	17½
1	Brockway Mot	3¼	3¼	3¼	+ ¼	3
12	Bklyn-Man Tr (4)	61	61	61	....	60½
4	Bklyn-Man Tr pf (6)	88⅞	88½	88⅞	+ ⅜	86¼
3	Bklyn Un Gas (5)	111¾	111	111¾	+ ¾	111½
1	Brunswick Balke	11	11	11	....	10⅝
5	Bruns T & Ry	8¼	7⅞	8¼	....	7⅞
6	Bucyrus-Erie (1)	16⅞	16½	16½	+ ⅜	16½
1	Budd Mfg	4⅝	4⅝	4⅝	— ⅛	4⅝
6	Budd Wheel (1)	10¼	10⅛	10¼	+ ⅛	10⅛
7	Bullard Co	17	16⅞	16½	— ⅜	16½
7	Bulova Watch (3)	14	13½	13½	— ⅜	13
85	Burroughs Ad Mach (1⅕b)	25⅞	24	25⅝	+ ⅞	25½
10	Bush Term 7% deb (7)AS(z)	104	104	104	....	104
10	Bush Term Bldg pf (7)AS(z)	110	110	110	+ ¾	110
1	Butte Cop & Zinc	1¾	1¾	1¾	....	1⅝
3	Butte & Sup M	1⅛	1⅛	1⅛	....	1⅛
25	Byers Co	43½	42⅛	43⅜	+ 1⅛	43⅛
	C					
3	Calif Pack (4)	43⅞	43½	43½	— ⅜	43½
1	Calumet & Arizona	38	38	38	— ½	38
6	Calumet & Hecla	9⅜	9⅛	9⅜	....	9
7	Campbell Wyant (1)	14⅜	14	14⅜	....	14
19	Canada Dry Ginger Ale (3)	32⅜	31¼	32⅜	+ ½	31¾
80	Canadian Pac (2½)	42¼	41½	41⅞	— ½	41⅞
2	Capital Admin A	12½	12½	12½	— ½	12⅛
10	Carolina Clin & O (4) AS(z)	90	90	90	+ 2	90
550	Case (J I) (6)	95⅝	91⅝	94⅝	+ 2⅜	94⅝
30	Case (J I) pf (7) AS (z)	113	113	113	....	113
33	Caterpillar Trac (4b)	36⅜	35¾	36	+ ¾	36
22	Cavanagh Dobb pf AS (z)	24⅛	24	24	— ½	24
10	Celotex Co pf AS (z)	26¼	26¼	26¼	+ ¼	26¼
7	Central Ag (1½)	22¼	22	22	— ⅝	21½
1	Cent R R N J (10b)	223	223	223	+ 1½	218
1	Century Rib M	3	3	3	....	3
4	Cerro de Pasco (2)	25½	25	25	+ ⅜	25
7	Certain-teed	3⅝	3½	3½	+ ¼	3¼
1	Certain-teed 7% pf	15⅛	15⅛	15⅛	+ 1⅛	13
24	Checker Cab (1.80)	22⅜	21⅝	22⅜	+ ⅜	22¼
129	Ches & Ohio (2½)	45	43⅜	44⅞	+ 1⅛	44¾
21	Ches Corp (3)	49¼	47½	49	+ 2	49
6	Chicago & Alton	1¾	1¾	1¾	....	1⅝
14	Chicago & Alton pf	1¼	1⅛	1¼	....	1⅛
3	Chicago Great West	7⅜	7⅛	7⅜	....	7¼
20	Chicago Great West pf	23⅞	23	23½	— ¼	23
10	Chi M St P & P	8⅜	7⅞	8⅜	+ ⅜	8¼
4	Chi M St P & P pf	14⅛	13⅝	14⅛	+ ⅛	14
15	Chicago & N Y (4)	44	43¼	43¾	+ ⅜	43
3	Chic & N W pf (7)	110	107¾	110	+ 3	110
1	Chi Pneu T	11¼	10⅞	10⅞	— ⅛	10⅞
3	Chi Pneu T pf (3½)	27⅜	26⅝	26⅞	— ⅜	26½
18	Chi Rk Is & P (7)	64½	61¼	63¼	+ 1¾	63¼
1	Chick Cot Oil	11¾	11⅜	11⅜	....	11⅛
6	Childs Co (2.40)	28	27¾	27¾	— ¼	27½
124	Chrysler (1)	18	17½	18	....	17⅞
60	City I & F pf (6½) AS (z)	79¼	79	79	— ¼	78½
2	City Stores	3¼	3⅛	3⅛	— ¼	3⅛
150	Cluett Pea pf (7) AS (w)	99	99	99	— 1	94
13	Coca Cola (6)	153¾	153	153¾	— ⅛	153½
5	Coca Cola A (3)	51	51	51	....	51
2	Colgate Palm (2½)	47½	47½	47½	....	47⅜
1	Coll & Aik pf (7)	72	72	72	— 1	
2	Colo Fuel & Iron (1)	24⅞	24⅝	24⅞	— ⅛	24¾
91	Colum G & E (2)	37⅝	36⅛	37½	+ ½	37⅜
104	Colum Graph (¾f)	8⅞	8½	8⅝	— ¼	8½
7	Colum Car (6b)	85	84	84¼	+ ¼	84
9	Coml Credit (2)	85	84	84¼	+ ¼	84
9	Coml Credit (2)	19	18¾	18¾	— ⅝	18⅝
50	C C 6½% pf ww (6½)AS(z)	80	80	80	....	75
710	Com Cr 7% pf (1¾)AS(z)	20⅝	20	20¼	— 3¼	20
57	Com Invest Tr (1.60a)	29¼	27⅜	28½	+ 1¼	28¼
4	Com Inv Tr cvpf(6k)	90	86	90	+ 5	85½
4	Com Inv Tr war stpd	4½	4	4½	+ 1⅜	4
85	Com Solv (1a)	18⅜	17⅝	18¼	....	18⅛
631	Com'wlth So (.60)	10⅛	9½	9⅞	+ ⅜	9⅞
1	Com'wlth So pf (6)	96⅜	96⅜	96⅜	— ⅛	96½
9	Congoleum Na	8¾	8¼	8¼	— ¼	8¼
2	Congress Cig (4)	24	23¼	23¼	— 3⅛	24
8	Cons Film (2)	13	12⅞	13	+ ¼	12½
6	Cons Film pf (2)	17⅞	17¾	17¾	— ⅛	17½
113	Consol Gas (4)	91	89⅝	90¾	+ ¾	90¾
4	Consol Gas pf (5)	104	103¾	103¾	+ ¼	103¾
7	Consol Text	⅝	⅝	⅝	+ ⅛	⅝
4	Container A (1.20)	7⅛	7	7	....	7
2	Container B	2⅝	2⅝	2⅝	— ¼	2⅝
29	Cont Baking A	25½	24½	25½	+ ¾	25¼
2	Cont Bak B	3	3	3	....	3
41	Cont Can (2½)	51⅜	51	51	....	51¼
2	Cont Diam Fib (1)	12¾	12¾	12¾	— ¼	11¾
12	Cont Ins (2.40)	48	47¼	48	+ ½	47¼
2	Cont Motors	3	3	3	....	3
52	Cont Oil Del	10½	10	10¼	....	10⅛
27	Cont Shares (1)	10	9⅞	10	....	9⅞
9	Corn Prod (3½b)	81⅝	80¾	81⅝	+ ⅜	81½
70	Corn Prod pf (7) AS (z)	148⅛	148½	148½	+ ½	148⅛
35	Coty	10	9¼	9⅝	— ¼	9½
1	Cream of Wheat (2¼b)	29¾	29¾	29¾	— ¼	29
1	Crex Carpet	14⅞	14⅞	14⅞	— ¼	14⅝
4	Crosley Radio	6	5¾	6	— ¼	6
5	Crown Cork (2.40)	34¾	34	34¾	+ 1½	34⅝
1	Crown Cork pf (2.70)	33¾	33¾	33¾	— ¼	33⅝
10	Crucible Stl pf (7) AS (z)	103¾	103¾	103¾	+ ¼	103½
3	Cuba Cane Pr	1½	1½	1½	— ⅛	1½
1	Cuba Co	5	5	5	....	4½
120	Cuba R R pf (6) AS (z)	39¼	38½	39¼	+ 1¼	38½
5	Cuban Am Sug	4	4	4	— ⅛	4
1	Cuban Dom Sug	⅜	⅜	⅜	— ⅛	½
3	Cudahy Pack (4)	43⅞	43⅝	43⅞	....	43½
4	Curtis Pub (6)	91	91	91	....	90½
2	Curtis Pub pf (7)	114	114	114	....	112¼
89	Curtiss Wright	4¼	4	4¼	+ ⅛	4⅛
18	Curtiss Wright A	6⅝	6	6⅝	+ ⅝	6¼
5	Cutler Ham (3½)	37¼	37	37	— ½	36
	D					
2	Davison Chem	15	15	15	— ⅜	15⅜
2	Del & Hud (9)	149	149	149	— ½	150
5	Del Lack & W (6)	97⅛	97	97⅛	+ ½	96
1	Den R G & W pf	35½	35½	35½	— 1¾	34
1	Detroit Edison (8)	181	181	181	....	181
11	Diamond Match new	15⅜	15⅛	15⅜	....	15⅜
2	Diamond Match pf (1½)	25⅜	25¼	25⅜	....	25
10	Dome Mines (1)	10½	10	10	— ¼	10
8	Drug Inc (4)	68	67⅛	68	+ 1	67½
1	Duluth S S & At	⅛	⅛	⅛	....	½
107	Du Pont de Nem (4)	88⅞	87⅜	88⅜	+ ⅜	88⅜
	E					
41	Eastman Kodak (8b)	160	153	159	+ 4	158
20	Eastman Kodak pf (6)AS(z)	129⅞	129⅞	129⅞	+ ⅛	129⅛
9	Eaton Axle & Spring (1.60)	16½	16	16⅜	+ ½	16
21	Eitingon Sch	4⅛	4⅛	4⅛	+ ⅛	3⅞
23	Elec Auto Lite (6)	55⅞	54½	55½	+ ⅜	55½
6	Elec Boat	3¼	3¼	3¼	....	3
434	El Pow & Lgt (1)	50¼	47⅛	50	+ 2	50
3	El P & L 6% pf (6)	91⅜	91	91⅜	+ ⅝	91
3	El P & L pf (7)	103⅛	103⅛	103⅛	+ ⅝	103
5	Elec Stor B (5)	57⅝	57	57	....	57
70	Emporium Cap AS (z)	6⅞	6⅞	6⅞	+ ⅛	6⅞
15	Endicott John (5)	40¼	40	40	— 1	39½
3	Eng P S 5½% pf (5½)	85½	85½	85½	+ ½	83½
3	Equit Office Bdg (2½)	33⅛	33	33⅛	+ ⅛	33
2	Erie R R	32	32	32	— ⅜	32
4	Erie 1st pf (4)	41¾	41¼	41⅜	+ ⅝	41¼
7	Eureka Vac Cl	11	10¼	11	+ 1	10⅛
70	Exchange Buf (1½) AS (z)	23	21¾	23	+ ⅝	22½
	F					
2	Fash Park As	4⅝	4⅛	4⅛	— ⅝	4
30	Fash Park pf AS (z)	20	20	20	....	16
3	Fed Wat S (2.40)	25½	25½	25½	....	25⅛
1	Fid P Fire Ins (2.60)	51½	51½	51½	+ 1	50½
7	Firestone T & R (1)	18⅛	17½	17⅞	+ ⅛	17
5	First Nat St (2½)	45¾	44⅞	45¾	+ ¾	45¼
10	Fisk Rubber	⅝	⅝	⅝	....	⅝
100	Fisk R 1st pf AS (z)	2⅝	2¼	2¼	....	2¼
79	Foster Wheel (2)	52¼	49½	52	+ 2	52
1	Foundation	9⅝	9⅝	9⅝	+ ⅛	8
2050	Fourth N Inv AS	28½	27⅞	28½	— ¼	28⅛
129	Fox Film A (4)	31⅛	30⅝	31½	+ ½	31½
17	Freeport Tex (4)	31⅞	31¼	31⅞	+ ¼	31½
	G					
120	Gamewell (5) AS	51⅛	51	51	....	51
1	Gardner Mot	1½	1⅛	1⅛	....	1⅜
13	Gen Am Invest	5⅛	5⅛	5⅛	....	5⅜
8	Gen Am Tank (4a)	63⅜	63⅜	63⅜	....	63¼
27	Gen Asphalt (3)	32⅝	31½	32⅝	— ⅛	32¼
8	Gen Bronze	7⅞	7⅛	7⅞	+ ⅛	7⅝
50	Gen Cable pf (7) AS (z)	51½	51¼	51½	....	50
4	Gen Cigar (4)	39¼	38⅝	39¼	+ ¼	39
120	Gen Cigar pf (7) AS (z)	110	110	110	....	107
24350	Gen Elec (1.60) AS	45½	44⅝	45	—	44⅞
5	Gen Elec spl (.60)	12	11⅞	11⅞	— ⅛	11⅞
144	Gen Foods (3)	53	51¼	52⅝	— ¼	52⅝
15	Gen G & El A (.30k)	5⅝	5⅛	5⅝	— ⅛	5½
2	Gen G & El cv pf (6)	65⅜	65	65⅜	+ ⅜	63¼
2	Gen Ital Ed (2.62f)	32¾	32¾	32¾	+ ¾	32¾
3	Gen Mills (3)	46⅛	46⅛	46⅛	— ⅛	46
423	Gen Mot (3)	38⅞	38	38¾	+ ⅜	38⅝
7	Gen Mot pf (5)	98½	98⅜	98½	+ ⅛	98⅜
1	Gen Out Adv A (4)	26	26	26	+ 2	25
3	Gen Out Adv	8¼	8⅛	8¼	— ¼	8
7	Gen Pub Serv (6⅔%)	17	16½	16⅝	— ¼	17
7	Gen Rail Sig (5)	73½	72½	72½	— ½	72½
32	Gen Refract (4)	47⅝	44⅝	47	+ 2¼	47
85	Gen Theat Equip new	13	12½	13	....	12⅞
61	Gillette Saf R (4)	25⅜	25⅛	25⅛	+ ⅜	25¼
5	Gimbel Bros	4½	4⅜	4½	....	4⅜
3	Glidden Co	10	9⅞	9⅞	— ⅛	9⅞
29	Gobel, Adolph	6⅜	6	6⅜	....	6⅛
152	Gold Dust (2½)	35½	34¼	35⅜	+ ⅞	35⅛
35	Goodrich	16⅞	16¼	16⅞	+ ⅜	16¾
2	Goodrich pf (7)	65	65	65	+ 2	63
29	Goodyear T (5)	42	40½	42	+ 1	41
1	Goodyear T 1st pf (7)	83½	83½	83½	....	85
1	Goth Silk H	6¼	6½	6¼	+ ⅛	6½
50	Goth Silk H pf (7) AS (z)	52	50	50	....	
2	Gould Coup A	4¼	4¼	4¼	....	4
9	Graham Paige	4¼	4	4¼	+ ⅛	4
6	Granby Con M (2)	17	16⅝	16⅞	+ ⅜	16¾
8	Grand Sil St (1a)	22¾	22⅜	22½	— ¼	22¼
17	Grand Union	12⅞	12½	12⅜	— ¼	12⅜
1	Grand Union pf (3)	37¾	37¾	37¾	+ ¼	36
1	Grant (W T) (1)	30⅝	30½	30⅝	....	30
2	Gt Nor Ry pf (5)	69	68⅝	69	— ⅛	69
8	Gt Nor Ir Ore ctf (2½b)	20¼	20¼	20¼	— ½	20⅛
6	Gt West Sug	9½	9⅛	9½	— ⅛	9
23	Grigsby Grun	4	3⅞	3⅞	— ⅛	3¾
2	Gulf Mo & N pf (6)	70¼	70	70¼	+ 2	70
1	Gulf St Steel	24	24	24	— 1¼	24
	H					
1	Hahn Dept St	7⅜	7⅜	7⅜	....	7½
5	Hahn Dept St pf (6½)	55¼	55⅛	55⅛	+ ⅛	56
10	Hanna pf (7) AS	91	91	91	....	90
5	Harb Walker (2)	40½	40¼	40¼	— ¾	40¼
6	Hartman B	5	4	5	....	4
1	Helme (G W) (7b)	86	86	86	— ¼	83½
1	Hercules Mot (1.20)	14½	14½	14½	— 1½	13
1	Hershey Choc (5)	88¼	88¼	88¼	— ¼	88¼
3	Holland F (2¾b)	29¼	29	29¼	+ ¼	29
2	Hollander	8½	8¼	8½	+ ⅜	8
6	Houd-Her B	5¼	5¼	5¼	....	5¼
2	Household F pf (4)	61½	61½	61½	— 1½	60½
3	Houston Oil new	9	9	9	— ⅜	9⅛
6	Housotn Oil	40⅝	40	40⅝	+ ¼	40⅝
4	Howe Sound (4)	24⅛	23½	24⅛	+ ⅛	23
5	Hudson & Ban (3½)	43	42¼	43	+ ¼	43
25	Hudson Mot (3)	23¼	22½	22⅞	— ¼	22¾
14	Hupp Motor	9	8¾	8⅞	+ ⅛	8⅞
	I					
13	Illinois Cent (7)	88⅜	87½	88⅜	+ ½	87½
3	Ind Motorcy	3⅛	2⅞	3⅛	+ ⅛	3
42	Indian Refin	4⅛	4	4⅛	....	4
9	Inger Rand (4)	177	176¾	177	....	174
4	Inspirat Cop	8¼	8⅛	8¼	....	8⅛
1	Insuransh ct (Md) (.60)	7⅝	7⅝	7⅝	+ ⅛	7⅛
1	Interb Rap Tr	26	26	26	— ⅜	25¾
4	Internat Agri	3½	3¼	3½	+ ¼	3⅜
1	Int Agr pr pf (7)	47⅛	47½	47½	— 2	45
2	Int Bus Mach (6a)	156	156	156	— 2¾	153
2	Int Carrier Ltd (½)	11⅜	11	11⅜	+ ⅜	11⅛
8	Int Cement (4)	55½	55	55	....	55
11	Int Comb E	2¼	2¼	2¼	....	2⅛
1	Int Comb E pf	27	27	27	+ ½	27
31	Int Harvester (2½)	52½	51½	52¼	+ ¾	52¼
4	Int Harvester pf (7)	137½	137	137½	+ 1½	137¾
12	Int Hydro El A (2k)	25¼	24½	25¼	+ ¼	25¼
14	Int Match ptc pf (4)	60	58½	60	+ 1¼	59¾
23	Int Mer M ctfs (1) XD	15¼	15⅛	15¼	— ¼	15½
143	Int Nick Can (1)	15⅜	15⅛	15¼	— ⅜	15⅛
110	Int Pap 7% pf AS (z)	36	36	36	+ 1	34½
1	Int Pap & P "B"	6	6	6	+ ¾	6
9	Int Pap & P "C"	4	3⅞	4	....	3⅞
5	Int Pap & P pf (7)	37½	36⅞	37½	+ 1¼	38
150	Int Print Ink AS	12½	12	12½	+ 2	12½
20	Int Ry C Am pf (5) AS (z)	49	49	49	....	49
5	Int Salt (3)	38⅛	37⅞	38⅛	....	38⅛
10	Inter Shoe (3)	47⅛	47	47	— 1¼	47⅛
463	Int Tel & Tel (2)	27⅝	26½	27⅛	+ ⅜	27⅛
1	Interst Dept St (2)	17	17	17	— ⅜	16½
60	Int Dept St pxw(7)XD AS(z)	59	58	58	— 1¼	
1	Invest Equity	6¾	6¾	6¾	— ½	6¾
	J					
25	Johns Manville (3)	63⅞	63	63½	+ ¼	63½
10	Johns Manville pf (7) AS(z)	121¾	121¾	121¾	+ ¼	121¾
10	Jones & L S pf (7) AS (z)	121	121	121	+ ⅛	120½
	K					
6	Kan City South (5)	42½	41	42	....	39⅞
1	Kayser (J) (2½)	17¼	17¼	17¼	— ½	17
1	Keith Al Orph pf (7)	90¼	90¼	90¼	....	90½
18	Kelly Spring	1⅝	1½	1½	....	1⅜
50	Kelly Sp 8% pf AS (z)	13	12½	13	+ ½	12
4	Kelsey Hay Wh (2)	24½	24¼	24¼	+ ¼	24¼
42	Kelvinator	10½	10⅛	10½	+ ⅜	10⅜
10	Kendall pf (6) AS (z)	27	27	27	+ 1¾	25¼
34	Kennecott (2)	25½	25	25⅜	— ¼	25¼
2	Kolster Rad	1⅛	1⅛	1⅛	+ ⅛	1⅛
25	Kresge (S S) (1.60)	26⅜	26⅛	26¼	....	26⅜
30	Kreug & Toll (1.60f)	22½	22¼	22½	— ⅜	22⅜
43	Kroger Groc (1)	24⅞	23⅜	24⅜	+ ½	24⅜
	L					
100	Laclede G pf (5) AS (z)	100	100	100	....	99¾
15	Lambert (8)	82¼	79½	80	+ ⅛	80⅛
2	Lane Bryant (2)	15½	15½	15½	— 1⅝	14
3	Lehigh Val C	7¼	7¼	7¼	— ⅛	7⅛
2	Lehigh Val C pf (3)	21	21	21	....	20
33	Lehman Corp (3)	61	60½	60⅝	+ ⅜	60½
6	Lehn & Fink (3)	27½	27⅜	27½	+ ½	27½
10	Libbey O Ford Gl	12⅛	12	12	....	11¾
43	Ligg & Myers B (4)	90½	88⅝	88⅝	+ ⅛	88⅝
8	Liquid Carb (4)	46¼	45⅞	46	....	45½
76	Loew's (4b)	51½	50⅛	51½	+ ⅜	51⅜
1	Loew's pf (6½)	95⅛	95⅛	95⅛	+ 1⅛	93
4	Loew's pf xw (6½)	95½	94¾	95½	+ 1½	93
12	Loft	3⅝	3⅝	3½	....	3½
23	Loose Wil Bis (2.70b)	50⅜	48½	50⅜	+ ⅜	49
19	Lorillard (p)	14⅛	13⅝	14	+ ⅛	13⅞
1	Louisiana Oil	4⅛	4⅛	4⅛	— ⅛	4⅛
7	Louis G & E. A. (1¾)	30	29½	30	+ ⅝	29⅞
2	Louisv & Nash (7)	108	108	108	....	106
14	Ludlum Steel	13½	13	13½	— ⅛	13¼
	M					
18	Mack Trucks (4)	41½	40	40¾	+ ¼	40¾
2	Mack (R H) (2a)	85⅞	85⅞	85⅞	+ ⅜	85⅛
10	Manati Sug pf AS (z)	8	8	8	— ⅛	5⅛
1	Mandel Bros	5½	5½	5½	+ ⅜	5
2	Manh El mod gtd (5l)	34	33⅜	34	....	34
12	Marine Midl (1.20)	23	22½	23	— ¼	22¾
1	Marmon Mot	6¼	6¼	6¼	— ⅛	6½
50	Marsh Field (2½)	28½	27	28⅜	+ ⅜	28½
33	Math Alkali (2)	25½	24¾	24¾	— ⅜	24½
450	May Dept St (2a) AS	30½	30½	30½	+ ⅜	29
1	Maytag	6	6	6	....	6
2	Maytag pf w w (3)	19	19	19	....	16⅞
10	McCrory St (2) AS (z)	36	36	36	+ 2	36
10	McCrory St B (2) AS (z)	35	35	35	....	35
1	McIntyre Porc (1)	23½	23½	23½	— ⅜	22⅞
14	McKeesport T (4½b)	78½	77	78	+ ½	78
52	McKees & Rob (1)	15	14	15	+ 1	14¾
14	McKess & Rob pf (3½)	33¾	32¼	33⅜	+ 2	33
1	Melville Shoe (2)	30	30	30	....	30
55	Mex Seab Oil	15	14⅜	15	— ⅛	14¾
2	Miami Cop	8	8	8	— ¼	7⅞
7	Mid-Cont Pet (2)	15	14⅜	15	— ¼	14¾
2	Midland Steel (3)	23⅜	23¼	23⅜	+ ½	23
6	Minn Mol Imp	4⅞	4½	4⅞	+ ⅛	4¾
100	M St P & S S M I I (4) AS z	43½	43½	43½	+ 1⅜	42
30	Mo Kan T (3f)	25⅞	25⅜	25¾	+ ½	25⅝
1	Mo K T pf (7)	83¼	83¼	83¼	— ⅜	83½
12	Mo Pac	38⅜	37	38	....	37¼
1	Mo Pac pf (5)	99	99	99	+ ½	99
6	Mohawk Cpt	18½	18	18¼	....	18
98	Montgom Ward	19	18¼	19	+ ⅜	18¾
4	Morrell & Co (4.40)	54	53¾	54	+ ½	53¾
2	Moto Met Gau	2⅝	2⅝	2⅝	— ¼	2½
34	Motor Prod (2)	40	35¾	40	+ 4	40
2	Motor Wheel (3)	16⅝	16⅛	16⅛	— ⅝	16
2	Munsingwear (3)	31¼	31	31¼	+ ¾	31
25	Murray Corp	13⅞	13	13⅞	+ ⅝	13½
	N					
52	Nash Motors (4)	33¼	32⅛	33¼	+ ¾	33⅛
100	Nash Ch & St L (5) AS z	74	74	74	— 2½	73
10	Nat Bell Hess	4¾	4⅛	4¾	+ ⅝	4½
27	Nat Biscuit (2.80b)	79¼	78⅝	79¼	+ ½	79⅛
44	Nat Cash R A (3)	34⅞	33⅞	34⅞	+ 1⅛	34¾
99	Nat Dairy Pr (2.60)	43⅝	42¼	43⅜	+ 1	43⅛
100	Nat Dept St 1 pf (7) AS z	50	50	50	— 8¼	
10	Nat Distill (2)	27¼	26½	27	+ 1	27
3	Nat Lead (5)	122	122	122	....	123
10	Nat Lead pf A (7) AS z	140	140	140	....	140
103	Nat Pow & Lgt (1)	36½	34⅝	36⅛	+ 1⅜	36
1	Nat Ry Mex 2 pf	⅜	⅜	⅜	— ⅛	⅜
7	Nat Stl (2)	44⅜	43½	44⅜	+ ⅝	44¼
20	Nat Sup pf (7) AS z	108½	108¼	108½	+ ½	107¾
2	Nat Surety (5)	52	51¾	52	+ 1	51
1	National Tea (1)	16¾	16¾	16¾	....	16
30	Nev Con Cop (1)	11⅞	11¼	11½	....	11⅜
6	Newport Co (2)	16	15½	15⅞	+ ¾	15⅝
1	N Y Air Br (2.40)	23¾	23¾	23¾	— ¼	23½
67	N Y Central (8)	127	125⅛	127	+ 2⅛	126¾
2	N Y Ch & St L pf (6)	89¾	89¾	89¾	+ 2¼	85½
8	N Y Dock	30	27	30	+ 2½	30
2	N Y Dock pf (5)	80	78	80	+ 4	77
50	N Y & Harlem (5) AS z	184	175⅛	184	+ 4	176
3	N Y Investors (1.20)	12	12	12	+ ⅜	11¾
12	N Y, N H & H (6)	89	87½	88½	+ 1	88½
1	N Y, N H pf (7)	117¾	117¾	117¾	+ 1¼	117¼
1	N Y, Ont & W	7½	7½	7½	+ ½	7¼
1	N Y Rys pf	1¼	1¼	1¼	....	1⅛
100	N Y State Ry AS (z)	½	½	½	— ½	¼
30	N Y Steam $6 pf (6) AS (z)	100½	100½	100½	....	100¼
1	Norfolk & W (12b)	212	212	212	+ 1	210
65	North Amer (10%j)	71¾	70	71¾	+ ¼	71⅝
3	North Am pf (3)	54	54	54	....	54
64	No Am Aviat	7⅜	7	7¼	+ ¼	7⅛
18	Northern Pac (5)	60	58¼	60	+ ¾	60
	O					
8	Ohio Oil (2)	18	17⅞	17⅞	....	17¾
2	Oliver F pr pf	20⅛	20	20⅛	— 2½	19¾
10	Orpheum pf (8) AS (z)	62½	62½	62½	— ½	62⅝
8	Otis Elev (2½)	57¼	56⅝	57	+ ½	56¾
10	Otis Elev pf (6) AS (z)	126⅝	126⅝	126⅝	+ ⅜	126⅝
1	Owens Ill Gl (3)	36½	36½	36½	— ¾	36¼
	P					
1	Pacific Cst	5¼	5¼	5¼	— ¼	5
50	Pac Cst 1st pf AS (z)	11	10	11	+ 1	10½
16	Pac G & E (2) XR	47	46⅝	46⅞	....	46⅝
96	Pacific Gas & El rts	2⅛	2	2⅛	....	2⅛
21	Pacific Light (3)	57	55½	57	+ 1⅛	57
10	Pac T & T (7) AS (z)	125¼	125¼	125¼	+ ¼	123½
10	Pac T & T pf (6) AS (z)	125	125	125	+ 1	125
81	Packard Mot (.60)	9⅞	9⅝	9⅞	+ ⅛	9¾
2	Panhand P & R	2¾	2¾	2¾	....	2⅜
52	Param Publix (4)	44½	43½	44⅜	....	44¼
3	Parmelee Tr	3¾	3¾	3¾	+ ⅛	3¾
1	Pathe Exch	1¾	1¾	1¾	....	1⅝
2	Pathe Exch A	3⅞	3⅝	3⅝	— ¼	3⅜
3	Patino Min	11¼	11⅛	11⅛	....	10½
47	Penick & Ford (1½b)	45⅜	43¼	45	+ ¾	45
19	Penney (J C) (3)	30⅝	30⅛	30⅝	+ ⅜	30½
30	Penn R R (4)	63¼	62⅝	63	+ ⅛	63
1	Pere Marq (6)	83½	83½	83½	+ ¼	77
50	Pere Maq pf (5) AS (z)	78	77	78	— 2	
5	Petro Corp (1) XD	8⅜	8	8	....	8
5	Phelps Dodge (2)	21⅛	21⅛	21⅛	+ ⅛	21
5	Phila Co 6% pf (3)	54⅞	54⅞	54⅞	+ 1⅝	53
1	Phila Co pf new (6)	98½	98½	98½	....	96
12	Phila R C & I	10	9⅞	10	+ ⅛	10
68	Phillis Pet (2)	13½	13¼	13¼	— ⅛	13¼
6	Phillips Flour (2)	29	28½	29	+ 1	28¾
2	Pitt Scr & B (1.40)	14	14	14	....	14
70	Pitts St pf (7) AS (z)	86	86	86	....	86
10	Pitts United pf (7) AS (z)	94	94	94	....	94
2	Poor & Co (2)	13¾	13	13¾	+ ¾	13⅛
5	Porto R Am T A (3½)	19	19	19	+ ⅜	18½
1	Porto Am T B	5⅜	5⅜	5⅜	+ ⅛	5⅛
3	Post T & C 7% pf (7)	36½	36	36½	....	36¼
1	Prairie Oil & Gas (2)	14⅛	14	14⅛	+ ⅛	13⅞
17	Prairie Pipe Line (5b)	18⅛	18⅜	18½	— ⅛	18⅝
5	Procter & Gamble (2.40)	68⅜	68⅛	68⅜	— ⅛	68⅜
13	Prod & Ref	4	3⅜	4	+ ¾	3¾
37	Pub Ser N J (3.40)	81⅜	79½	81½	+ 1½	81½
1	Pub Ser N J 6% pf (6)	114⅝	114⅝	114⅝	— ⅛	114
3	Pub Ser N J 5% pf (5)	97¼	97¼	97¼	....	96½
8	Pullman (4)	56⅝	56½	56⅝	— ⅛	56⅛
11	Pure Oil	10½	10¼	10¼	— ¼	10⅛
80	Pure Oil pf (8) AS (z)	99⅞	98	98	— 1	98
5	Purity Bak (4)	46⅜	46	46½	— ¼	46
	R					
142	Radio	14⅛	13⅝	14	— ⅛	14
5	Radio pf B (5)	41¼	41¼	41¼	+ ¼	41½
120	Radio-Keith-Orpheum	18⅛	17⅝	18⅛	+ ⅛	18⅛
5	Raybestos-Man (2.60)	21⅜	21	21⅜	+ ⅜	20⅞
3	Reading Co (4)	93½	93½	93½	+ ¼	91½
11	Real Silk (3)	29½	28	28	— 2⅛	28
21	Remington Rand (1.60)	17	16⅝	17	....	16⅞
13	Reo Motor (.80)	9	8⅞	9	....	8⅞
30	Republic Steel	17¾	17⅜	17⅝	+ ⅛	17⅛
3	Republic Steel cv pf	42⅝	42	42	— 1	42
1	Revere C & Brass	10½	10½	10½	+ ⅜	9⅞
1	Revere C & Brass A (4)	30	30	30	....	29
13	Reynolds Met (2)	14⅞	14⅝	14⅝	+ ⅛	14½
20	Reynolds Tobacco (3) AS (z)	70	70	70	— ½	70
42	Reynolds Tobacco B (3)	44⅝	44	44⅛	— ⅛	44⅛
163	Rich Oil Cal	5⅛	4½	4⅞	— ⅛	4⅞
6	Rio Grande Oil	6⅛	6⅛	6⅛	— ⅛	6⅛
22	Rossia Ins (2.20)	20⅞	20	20⅞	+ ⅜	20⅝
5	Royal Dutch sh (1.3404h)	39⅝	39⅜	39⅜	....	39½
	S					
6	Safeway Stores (5)	45¼	44½	45¼	+ ⅜	44⅞
20	Safeway Strs 6% pf(6)AS(z)	86	86	86	....	84⅛
1	St Jos Lead (2)	26½	26⅛	26⅛	— ⅛	26⅛
15	St L San Fran (8)	60	53	60	+ 7⅛	59½
4	St L San Fran pf (6)	74⅜	73	74⅜	+ 2⅛	74
31	Savage Arms (2)	15½	13⅜	15½	+ 1⅜	15½
8	Schulte Retail	4¾	4⅛	4⅛	....	4⅛
27	Seaboard Air	1	⅞	1	....	⅞
1	Seaboard Air pf	1⅛	1⅛	1⅛	....	1⅛
45	Sears Roebuck (2½a)	50⅝	49⅜	50½	+ ⅜	50⅜
2	Second Nat Inv	4⅞	4½	4⅞	+ ⅜	4⅜
6	Second Nat Inv pf	50⅜	49⅜	49⅜	+ ⅛	49½
59	Servel Inc	7⅛	6⅞	7	....	6⅞
3	Shattuck (F G) (1½b)	25⅜	24⅞	24⅞	— ¼	24⅛
190	Shell Tr and Tr (.966h)	34	32	32	— 1	30
18	Shell Union	9⅝	9⅜	9½	— ½	9½
1	Shell Union pf (5½)	68	68	68	— 2	66
11	Shubert Theater	5⅛	4⅞	4⅞	— ⅜	4⅞
78	Simmons	17⅞	16⅞	17¼	+ ½	17⅛
23	Sinclair Con (1)	12¼	11⅞	12	....	11⅞
6	Skelly Oil	9¼	9	9¼	+ ⅛	9
2	Skelly Oil pf w w (6)	54½	54⅜	54½	+ ½	54
2	Snider Pack	2½	2½	2½	— ⅜	2
1	Solv A In pf w w (5½)	92½	92½	92½	— ½	88⅜
15	South Cal Ed (2)	49½	49	49½	+ ⅜	48
18	Southern Pac (6)	104⅜	103⅞	104⅜	+ ⅜	104
27	So P R Sug (1.40)	15¼	14⅝	14⅝	+ ⅛	14⅝
16	Southern Rail (8)	62⅝	61⅛	62¼	+ 1⅛	62¼
1	South Ry pf (5)	81	81	81	— ¼	80
4	Spalding (2)	34¼	34	34	— ½	33
6	Sparks With (1)	10½	9⅞	10½	....	10⅛
3	Spencer Kell (.80)	10	10	10	— ½	10
1	Spicer Mfg	13⅛	13⅛	13⅛	+ 1⅛	12
150	Stand Brands (1.20)	18⅝	18¼	18⅜	+ ⅛	18⅜
49	St G & El (3½)	66¼	63⅜	66	+ 1⅜	66
1	Stand G & E pf (4)	60⅜	60⅜	60⅜	....	59⅞
1	St G & E 6% pf (6)	94⅞	94⅞	94⅞	— ⅛	95
6	St Invest	3	3	3	+ ½	3
4	St Oil Ex pf (5)	103¾	103¾	103¾	....	103¾
25	St Oil Calif (2½a)	48½	47¾	48¼	+ ⅛	48
7	St Oil Kan (2)	17¼	16⅞	17⅛	— ⅛	16½
83	St Oil N J (2b)	48⅞	48¼	48½	....	48⅜
46	St Oil N Y (1.60)	24⅛	23⅝	24⅛	— ⅛	24
2	Starrett (L S) (2)	25⅜	25	25⅜	+ ⅜	24½
21	Sterl Sec A	5½	4⅞	5½	+ 1⅜	5¼
6	Sterl Sec pf (1.20)	8	7⅞	8	....	7⅞
3	Sterl S cv pf (3)	35⅛	35⅛	35¼	+ ¼	35
269	Stewart Warn	17⅛	15⅛	15½	— 2¼	15⅛
25	Stone & Web (4)	46⅛	45⅛	46⅛	+ ⅜	46
68	Studebaker (3)	23⅜	22⅜	23⅛	....	23
5	Submar Boat	¼	¼	¼	....	⅛
1	Superheater (2½)	35½	35½	35½	— ⅛	35
2	Superior Oil	1⅜	1⅜	1⅜	....	1⅜
9	Superior Stl	9¼	9⅛	9¼	+ ¼	9¼
1	Sweets Co (1)	12¼	12¼	12¼	— ¼	12¼
2	Symington	2	2	2	....	2
14	Symington A	6	5½	6	+ ½	5¾
	T					
2	Telautograph (1.40)	17½	17½	17½	+ ½	17½
6	Tenn Corp (1)	9¼	9¼	9¼	....	9¼
62	Texas Corp (3)	32⅜	31⅜	32¼	+ ¼	32¼
37	Tex Gulf Sul (4)	49½	48⅛	49½	+ ⅜	48⅝
5	Tex & Pac Ry (5)	98½	96½	98½	— 1½	95
3	Tex Pac C & O	5⅛	5	5⅛	— ⅛	5⅛
5	Tex Pac L Tr	13¾	13⅝	13½	— ⅜	13½
6	Thatcher (1.60)	14⅛	14	14	— 1⅛	13½
3	Thermoid	5	5	5	....	5
2	Third Natl Inv (2f)	24	24	24	....	24⅛
15	Thompson (J R) (3)	25¼	25⅛	25¼	+ ⅛	25
2	Thompson Star	4⅝	4⅝	4⅝	— ⅜	4½
1	Thompson Star pf (3½)	27	27	27	....	25
15	Tide Wat Asso (.60)	7⅝	7⅜	7⅝	....	7⅝
1	Tide Wat Oil pf (5)	77¼	77¼	77¼	+ ¼	77
3	Timk Det Ax (.80)	10⅝	10½	10⅝	....	10⅜
17	Timk Roll Bear (3)	47	46¾	47	+ ⅜	47
2	Tob Prod A (.95b)	11	11	11	....	11
24	Transamerica (1)	13⅜	13⅛	13⅛	— ¼	13⅛
28	Tri Cont Corp	9⅛	9⅛	9⅛	+ ⅛	9⅛
1	Tri Cont pf (6)	92⅞	92⅞	92⅞	....	92⅞
10	Twin City R T (4e)	10	10	10	+ ¾	9½
	U					
6	Underwood Ell (5)	62⅞	62	62⅞	— ¼	62⅛
58	Union Carbide (2.60)	60¼	58⅞	60¼	....	60
2	Union Oil Calif (2)	24	24	24	— ½	23½
12	Union Pacific (10)	198	194¼	198	+ 4½	197
2	Union Pacific pf (4)	85¾	85¾	85¾	+ ⅛	85⅛
169	Unit Aircraft	26⅞	25⅞	26⅝	— ⅜	26⅝
1	Unit Aircraft pf (3)	51	51	51	....	51
8	Unit Biscuit (2)	38	37¼	38	+ ⅜	38
14	Unit Carbon (1)	25⅜	24⅛	25	— ⅜	25
75184	Unit Corp (½f) AS	21⅜	20⅝	21⅝	+ ⅛	21¼
4	Unit Corp pf (3)	49¼	49	49	....	49¼
2	Unit Elec Coal	5⅜	5⅜	5⅜	....	5⅜
12	Unit Fruit (4)	59½	58⅝	59½	+ ⅛	59½
51	Unit G & Im (1.20)	30	29⅜	30	+ ⅛	29⅞
7	Un G & Im pri pf (5)	99⅞	99⅜	99⅞	+ ⅛	99⅜
1	Unit Piece Dye (2)	26⅜	26⅜	26⅜	....	26
10	Unit Piece Dye pf(6½) AS(z)	102½	102½	102½	+ ½	102½
19	U S & For Sec	10⅛	9⅞	10⅛	+ ⅛	10
1	U S & For Sec pf (6)	86⅛	86⅛	86⅛	+ ⅛	83
2	U S Freight	23½	23	22	....	22½
13	U S Ind Alcoh (6)	64	62	64	+ 2	62½
2	U S Leather	4⅜	4⅜	4⅜	— ¼	4½
19	U S Pipe (2)	30⅜	29⅞	30⅛	....	30¼
1	U S Pipe 1 pf (1.20)	19⅛	19⅛	19⅛	+ ⅛	19
6	U S Real & Im (3)	32¼	31⅝	31⅝	— ⅜	32
32	U S Rubber	13¾	13⅛	13¾	+ ⅛	13⅝
10	U S Rub 1st pf	27¼	26⅜	27	+ ⅜	26⅞
1	U S Smelt & R (1)	21¾	21¼	21¼	....	21¼
2	U S Smelt pf (3½)	44	44	44	+ ¼	43⅝
129	U S Steel (7)	142¾	141⅝	142½	+ ¼	142½
6	U S Steel pf (7)	148	147⅛	148	+ ⅛	148
1	U S Tobacco (4)	62⅛	62⅛	62⅛	....	60
3	United St A	5½	5⅛	5⅛	— ¼	5⅜
1	United St pf (2½)	42	42	42	....	42
10	Univ Leaf pf (8) AS (z)	102½	102½	102½	....	102½
1	Univ Pipe & R	2⅝	2⅝	2⅝	— ⅛	2⅜
39	Util P & Lt A (2.15bk)	25⅞	24⅝	25⅞	— ⅛	25⅝
	V					
6	Vadsco	1⅛	1⅛	1⅛	....	1⅛
196	Vanadium (3)	49½	47⅞	49½	+ 1⅛	49⅛
10	Van Ra 1st pf AS (z)	25⅛	25⅛	25⅛	+ 2½	25½
2	Va Caro Chem	2⅜	2⅜	2⅜	....	2⅜
1	V C Ch 7% pr pf (7)	70	70	70	....	69
1	V C Ch 6% ptc pf	14⅛	14⅛	14⅛	....	14⅛
250	Vulcan Detin (4) AS (z)	46⅞	45⅛	46½	— ¼	45½
	W					
14	Wabash Ry	23	22¾	23	....	22¾
11	Wabash pf A (5)	51	50	50	....	49½
5	Waldorf Sys (1½)	25	24⅞	25	+ ⅛	24⅞
4	Walworth (2)	13¾	13⅛	13⅛	— ⅛	13
8	Ward Bak B	5¼	5⅛	5¼	+ ⅜	4⅞
295	Warner Pict	17½	17	17½	+ ¼	17⅜
1	Warner Quin	5	5	5	....	5
33	Warren Bros (3)	36⅛	32¾	36⅛	+ 2⅝	35⅛
40	Warren Br cv pf (3) AS (z)	43	41¼	43	— ½	43
1	Wesson Oil & S (2)	22	22	22	+ ⅛	21½
10	W Penn El 7% pf (7)AS(z)	104½	104½	104½	+ ½	103¾
60	W Penn El 6% pf (6) AS(z)	97	96½	97	....	96
20	W Penn P 7% pf (7)AS(z)	115	115	115	— ⅜	115
4	West Dairy A (4)	25½	25	25	....	24½
16	West Dairy B	6¼	5⅞	6⅛	+ ⅛	6
21	Western Mary	16⅜	15⅛	16⅜	+ ⅜	16⅛
1	West Pacific	11⅛	11⅛	11⅛	— ⅜	11½
6	West Pac pf	28¾	28	28¾	+ ¾	28⅛
8	West Un Tel (8)	141	140	141	— ½	140⅛
7	Westingh Air (2)	33⅝	33⅛	33⅛	— ¼	33⅜
162	West El Mfg (5)	87	85⅛	86⅞	+ ¾	86⅝
220	West E & M 1 pf (5) AS(z)	108½	108	108½	+ ¼	108½
2	Weston El Ins (1)	23	23	23	+ ½	23
13	Wextark Radio	1⅛	1⅛	1⅜	....	1⅛
2	White Sew M	3⅜	3¼	3⅜	+ ⅛	3⅛
6	Willys Over	5⅛	5¼	5¼	— ⅜	5¼
3	Wilson & Co	2¾	2¾	2¾	— ⅛	3
2	Wilson A	9¼	9¼	9¼	— ⅛	9¼
4	Wilson pf	49	49	49	....	48½
66	Woolworth (2.40)	59	57¼	59	+ 1⅜	58⅞
147	Worth P & M	74	69⅛	74	+ 4	73
1	Wor P & M pf B (6)	77½	77½	77½	+ 7½	77
2	Wrigley, Jr (4)	69	69	69	....	68½
	Y					
92	Yell Tr & C	11⅜	10⅝	11¼	....	11¼
6	Young S & W (3)	23¼	23	23	....	23
	Z					
4	Zenith Radio	3	3	3	....	3

Total sales—1,534,970. Previous day—1,126,790. Week ago—1,114,830. Year ago—3,458,020. Two years ago—4,971,700. January 1 to date—34,621,623. Year ago—48,715,950. Two years ago—97,314,600.

XD—Ex-dividend. XR—Ex-rights. AS—Actual sales. (a) Plus extras; (b) including extras; (d) partly stock; (e) paid in scrip; (f) paid last year; (h) paid so far this year; (j) payable in stock; (k) cash or stock; (l) payable when earned; (z) unit of trading ten shares.

LOCAL PRODUCE MARKET.

POULTRY—Alive: Turkeys, young, 35@36; old, 30@32; chickens, 28@30; fowls, heavy, 23@24; small, 20@22; spring chickens, large, 26@28; medium, 25; small, 25@26; Leghorn fowls, 16; roosters, 13; ducks, 15; keats, large and young, 50@60; old, 25@30. Dressed: Turkeys, young, 40@42; old, 35@36; chickens, 32@33; fowls, heavy, 24@25; small, 23@24; Leghorn fowls, 18@20; spring chickens, large, 26; medium, 25; small, 27@28; capons, large, 37@38; small, 32@35; ducks, 24@25; roosters, 15; keats, young, 70@80; old, 40@45.

EGGS—Hennery, 21@22; current receipts, 19@20.

BUTTER — One-pound prints, 35@36; tub, 33@34.

CALVES—Top grade, 11½.

LAMBS—8.

APPLES—Bushel baskets: Supplies, moderate; demand, moderate; market, steady. Virginia, U. S. No. 1, 2½ inches up, Staymans, 1.75@2.00; fair condition, 1.50; U. S. No. 1, 2¼ inches up, 1.25; U. S. No. 1, 2½ inches up, York, 1.50@1.75; poorer lower. Barrels: Supplies, light; too few sales reported to quote. Boxes: Supplies, moderate; demand, moderate; market, steady. Washington, extra fancy, medium to large sizes, Delicious, 3.00@3.25; Spitzenbergs, 2.50@2.75; Staymans, 2.25@2.50; fancy, medium to large sizes, Romes, 2.00@2.25.

CABBAGE—New stock: Supplies, moderate; demand, light; market, steady. Florida, 1½-bushel hampers, pointed type, 1.50@1.75; few 2.00. Old stock: Supplies, moderate; demand, light; market, steady. New York, 90 and 100 lb. sacks, Danish type, 1.25.

CELERY—Supplies, moderate; demand, light; market, steady. California, ½ crates, individually washed and precooled, 3.25@3.50; crates, washed, small size, 5.50; Florida, 10-inch crates, 3.50.

LETTUCE — Western stock: Supplies, moderate; demand, moderate; market, steady. California and Arizona, crates, Iceberg type, 4-5 dozen and 6 dozen, 2.75@3.00.

ONIONS — Supplies, moderate; demand, light; market, steady. Ohio and New York, 50-lb. sacks, yellows, U. S. No. 1, 65@75; New York, 100-lb. sacks yellows, U. S. No. 1, 1.00@1.25.

POTATOES—Old stock: Supplies, moderate; demand, moderate; market, about steady. Maine, 120-lb. sacks, Green Mountains, U. S. No. 1, 2.60@2.65; 150-lb. sacks, 3.25@3.35, few higher; Idaho, 100-lb. sacks, Russet Burbanks, U. S. No. 1, 2.50@2.75.

STRAWBERRIES—Supplies, light; demand, light; market, dull. Florida, pony refrigerators, various varieties, some green, best, mostly 50, few 60; poorer, 40 per quart, 20@25 per pint.

TOMATOES — Supplies, light; demand, light; market, steady. Repacked, various sections, 3s, ripes, wrapped, 2.50@3.00; fair condition, 2.00@2.25; poorer low as 1.00.

SWEET POTATOES—Supplies, moderate; demand, light; market, steady. North Carolina, bushel baskets, Porto Ricans, U. S. No. 1, 1.25.

SNAP BEANS—Supplies, light; demand, moderate; market, steady. Florida, bushel hampers, green, flat type, wide range in quality and condition, best, 6.00@6.50, few 7.00; poorer, 4.00@5.00; bushel hampers, wax, wide range in quality and condition, best, 3.50@4.00; poorer, 1.50@2.00.

CUCUMBERS—Supplies, light; demand, light; market, steady. Florida, hothouse stock, 2-dozen cartons, fancy, few sales, 1.50; Indiana, hothouse stock, 2-dozen cartons, fancy, 1.50.

KALE — Supplies, moderate; demand, moderate; market, steady. Norfolk section, Virginia, bushel baskets, 70@75, mostly 75; barrels, mostly around 2.25.

CARROTS—Supplies, moderate; demand, light; market, steady. Florida, mixed car, Western lettuce crates, bunched, mostly around 2.50.

CAULIFLOWER—Supplies, moderate; demand, light; market, steady. California, pony crates, 2.15@2.25.

SQUASH—Supplies, light; demand, light; market, steady. Florida, white, wrapped, pepper crates, 4.50@5.00; bushel hampers, 3.00@3.50.

ORANGES—Supplies, moderate; demand, moderate; market, steady. Florida, boxes, all sizes, 2.75@3.00.

GRAPEFRUIT—Supplies, moderate; demand, moderate; market, steady. Florida, boxes, all sizes, 2.50@2.75.

EGGPLANT—Supplies, light; demand, moderate; market, steady. Florida, pepper crates, 4.25@4.50; ordinary condition, 3.00.

SPINACH—Supplies, moderate; demand, moderate; market, steady. Texas, bushel baskets, Savoy type, 1.00@1.15; Norfolk section, Virginia, bushel baskets, 75; South Carolina, barrels, mostly 3.00.

PEPPERS — Supplies, light; demand, light; market, steady. Florida, pepper crates, fancy, 3.50; choice, 2.50@3.00.

NEW YORK GRAIN.

New York, Jan. 26 (A.P.).—RYE—Steady; No. 2 Western, 42⅝ f. o. b. New York, and 40⅞ c. i. f. export.

BARLEY—Firm; domestic, 56⅜ c. i. f. New York.

WHEAT—Spot, easy; No. 1 Northern spring, c. i. f. New York, 94¼; No. 2 hard winter, f. o. b. New York, nominal; No. 1 Manitoba, do., 69⅛; No. 2 mixed and No. 2 amber durum, nominal.

CORN—Spot, easy; No. 2 yellow, c. i. f. New York, 81½; No. 3 yellow, do., 79⅛.

OATS—Spot; barely steady; No. 2 white, 43.

FEED—Easy; city bran, 100-lb. sacks, 24.25@25.10; Western bran, do., 23.25@24.10.

HAY—Steady; No. 1, 28.00; No. 2, 26.00@27.00; No. 3, 24.00@25.00; sample, 19.00@20.00.

CHICAGO STOCKS.

(Reported by W. B. Hibbs & Co.)

	Bid.	Asked.
Assd. Apparel	....	45
Balaban & Katz	62	69
Bendix	20⅝	20⅝
Borg & Warner	24⅝	24⅞
Butler Brothers	6	6¼
Chi. City & Conn. Ry. com	⅛	¼
Chi. City & Conn. Ry. pfd	4	5
Com. Edison	237	239
Consumers com	4	4⅜
Consumers pfd	40	43
Elec. Household	24	25⅝
Great Lakes Dredge	25	26
Illinois Brick	14	16
Libby, McNeil & Libby	11½	11¾
McCord Rad. "A"	18¾	25
Middle West Util. com	22	22¼
National Leather	¾	1
Public Service com., $100 par	231	235
Public Service pfd	230	233
Quaker Oats com	155	157
Quaker Oats pfd	115¼	120
Swift & Co	28⅞	29
Swift International	35¼	35¾
John R. Thompson	25	27
U. S. Gypsum	41	42
Wahl Co	2½	3
Yellow Taxi	21¼	22½

Curb Review

New York, Jan. 26 (A.P.).—The Curb Market developed moderate strength in the last hour of today's trading, after a temporary sag in the utilities had caused some unsettlement.

Trading was in small volume, the day's turnover aggregating 383,900 shares. The Electric Bond & Share group were again active features, providing a substantial portion of the day's activity.

Electric Bond & Share declined ¾ of a point, then rallied to close ¾ higher. American Superpower gained nearly as much, and United Gas was again traded in large volume, closing ⅜ higher. American Gas & Electric and American & Foreign Power warrants closed up a point. United Light A and Utilities Power & Light were firm.

In the oils, Cities Service rallied to close up ¼, after easing ⅛. Its offer to acquire Richfield Oil through an exchange of stock caused a rally of 2½ points in Richfield preferred, ex-warrants. Standard of Ohio gained 2 and Humble 1. Indiana was firm. Gulf, however, slipped back 1.

In the industrials, Deere closed ½ point higher. Although its report of net of $6.06 per share for 1930 was under the optimistic estimates heard a few months ago, it was five times dividend requirements. Hazeltine gained a point in response to an estimate of 1930 net at $2.60 a share. There was a little more activity in the air shares, possibly reflecting the mildly optimistic annual survey by the Aeronautical Chamber of Commerce. Western Air gained a point, and Transcontinental a fraction. General Aviation, formerly Fokker, closed up ⅛.

Ford, Ltd., was again firm, as it was on the London market. Cord Corporation moved up a fraction, in sympathy with Auburn. Van Camp Packing shot up 2⅝ points to a price of 5⅜ in a sudden burst of activity. Royal Typewriter, a lightly traded issue, moved up 7½ points.

In the investment trusts, Ungerleider eased a fraction to 23½, despite its annual report giving the break-up value of the shares at 40.92 a share. The Prince & Whitely trading issues again rallied.

NEW YORK COTTON.

New York, Jan. 26 (A.P.).—A small trade and narrow price fluctuations featured cotton today, with little in the news to inspire active or aggressive operations either way. The undertone, however, was steady and there appeared to be sufficient demand to absorb the moderate offerings. The May position at one time sold at 10.57, an advance of 2 points from the final of Saturday, later declined to 10.51 but subsequently rallied to 10.55 at the close, a net loss of 1 point, while the market generally closed steady at net unchanged to 2 points lower.

The opening was steady 1 point lower to 1 point higher and throughout the day the market moved back and forth within narrow limits without displaying any decided trend either way. Liverpool cables were a trifle steadier than anticipated, but failed to reflect quite a good upward movement in the Alexandria market. Reports from the South were to the effect that cotton was being offered in rather more liberal quantities, but was being taken by merchants against which there was more or less hedging in local contracts. At the same time the trade was disposed to buy on moderate setbacks which, coupled with local covering and more or less evening up and transferring from the old to the new crop months, absorbed the offerings. The July price advanced early to 10.81, declined to 10.74 and closed at 10.77. October sold from 11.03 down to 10.97 and closed at 10.99.

Traders generally seemed little disposed to take an aggressive position and were still waiting for more definite developments in connection with the South's intention to plant cotton this season and for the business outlook. Conditions were apparently unchanged in Manchester, although there was some intimation of a possibility of Government intervention.

Private cables from Liverpool said that prices there were steady on Continental and Bombay buying and firmness in Alexandria and that Indian advices were more favorable with fair business pending. Exports today, 20,521, making 4,428,219 so far this season. Port receipts, 25,467. U. S. port stocks, 4,063,838.

Futures:	High.	Low.	Close.
March	10.34	10.28	10.31-32
May	10.58	10.51	10.55-56
July	10.81	10.74	10.77
October	11.02	10.97	10.99
December	11.21	11.16	11.16-17

STOCK MOVEMENTS.

New York, Jan 26 (A.P.).—What the stock market did:

	Monday	Saturday
Number of advances	329	203
Number of declines	206	278
Stocks unchanged	157	114
Total issues traded	692	595

THE COMMERCIAL NATIONAL BANK

Let us serve you in all banking and fiduciary matters.

Interest paid on savings accounts from day of deposit to day of withdrawal.

Resources over $19,000,000

WADE H. COOPER, President

14th and G Streets

WE PAY 5% INTEREST

Conveniently Termed LOANS On District Property Only 6% Interest —on loans of $1,000 . . . the monthly payment is $10. Larger loans at proportionate rates.

$2,000........$20 Month
$3,000........$30 Month

Our Institution offers our members many advantages—a high rate of interest on savings, and an exceptionally attractive loan plan on investments in D. C. property.

Open Daily 9 to 5
Saturdays Until Noon
NAtional 1381

NATIONAL PERMANENT BUILDING ASSOCIATION

949 NINTH ST., N.W.
UNDER SUPERVISION OF U.S. TREASURY

Established 1888

HARRIMAN & Co.

Members
New York Stock Exchange
New York Curb Exchange

Washington Office
729 Fifteenth St. N. W.

G. BOWIE CHIPMAN,
Resident Partner

We Buy and Sell Securities On Commission Basis Only

Odd Lots

Purchases and sales will be charged only the regular commission of the Exchange upon which the orders are executed, with a minimum commission charge of $1.00 on New York Stock Exchange securities and $2.00 on New York Curb Exchange securities.

MAIN OFFICE
111 Broadway, New York

We invite applications for

First Mortgage Loans

on residences and business properties in the District of Columbia and nearby Maryland suburbs. Lower costs, Long Term (if desired), Valuable Prepayment Privileges . . Three-year loans on newer properties without amortization

5½%

H. L. Rust Company

1001 Fifteenth Street National 8100

ESTABLISHED 1889

Loan Correspondent for "The Prudential"

When Financing Your Home

—consider the Real Estate Loan Plan of the Metropolitan Life Insurance Company.

It is the result of a nation-wide study of home financing conditions, and embodies all of the features you are seeking.

Fifteen Years to Pay
No Life Insurance Required
Low Interest Rates

Construction Loans in Any Amount

WEAVER BROS INC. REALTORS

Washington Building District 9486

Mortgage Loan Correspondent
Metropolitan Life Insurance Company

Loans made in the District of Columbia and nearby Maryland and Virginia

First Mortgage Loans

Lowest Rates of Interest and Commission

Prompt Action

Thos. J. Fisher & Co., Inc.
738 15th Street

RAIL SALES SLACKEN AS INDUSTRIALS RISE

Advance of Entire Foreign Bond List Also Proves to Be Feature.

UTILITY ISSUES STEADY

New York, Jan. 26 (A.P.).—An improved demand for industrial and foreign bonds featured today's session of the bond market.

Trading in railroad and utility issues, the two groups that have led the advance of the last month, slackened, but a firm trend was maintained with price movement narrow. Realizing cut into the recent gains in some second-grade issues, and the prospect of the sale of some attractive financing this week tended to make bidders hesitant, even for high-grade investment obligations. The best gains were in rail and utility issues that had been less active.

While the day's turnover was considerably under the recent normal for a full session, the exchange of some industrial and foreign bonds was comparatively large, and fractional advances all along the line in these groups attested to the quickening of interest in obligations that have moved more or less erratically for several months.

Liggett & Myers 7s Rise.

Hudson Coal 5s rallied 4¾ points, Penn Dixie 6s gained 6¼, and there were good advances in Phillips Petroleum 5½s and Liggett & Myers 7s. National Dairy 5½s, which touched a new top for the past two years, the volume of transactions in some time.

The gains were dwarfed, however, by the rally in Pan-American of California 6s, up 13 points, and Richfield 6s, which rose 6¾ on the strength of Cities Service Co.'s offer to acquire Richfield through an exchange of stock.

Foreign loans were uniformly higher. Austrian 7s gained half a point in a large turnover, and German 5½s, German Bank issues and Berlin bonds were active and fractionally higher. Nuremberg 6s advanced 6, Brazilian Governments, Tolima 7s and Chilean and Colombian bonds were the strong features of the Latin-American group.

U. S. Governments Sag.

United States Governments were lower with the exception of Treasury 3⅜ of 1947, which touched a new high since 1928.

New financing scheduled for tomorrow includes a $61,200,000 issue of Missouri Pacific Railroad first and refunding 5s, due February 1, 1981, at 95.

The utility group will be represented in the new financing tomorrow by a $27,000,000 first mortgage 4½ per cent bond issue of the Kansas City Power & Light Co., which is being offered at $102.75 to yield 4.33 per cent.

LOCAL STOCK EXCHANGE

Sales—Regular call, 11:15 a. m.
Potomac Elec. 6s, 1953, $1,000 at 108¾. After call.
Potomac Elec. 6% pfd., 10 at 113½, 5 at 113¼.
Anacostia & Pot. R. R. 5s, $1,000 at 81, $1,000 at 81, $1,000 at 81.
Potomac Elec. 5½% pfd., 2 at 109.
Amer. Sec. & Trust, 7 at 346.

BONDS. PUBLIC UTILITIES.	Bid.	Ask
Ann. T. & Tel. Conv 4½s. '33	101	.....
Ann. T. & Tel. Conv 4½s. '39	127	.....
Ann. T. & Tel. Col. Tr. 5s. '46	105¾	.....
Ana. & Pot. River R. R. 1st 5s	81	.....
Ana. & Pot. River. Guar 5s.	95	98
C. & P. Telephone of Vo. 5s.	102½	.....
Capital Traction 1st 5s.	87	88
City & Suburban	80	82
Georgetown Gas Lt. 1st 5s.	104	106
Pot. Elec. Power Cons. 5s.	103	.....
Pot. Elec. Power gl. and ref. 8s	108	109
Wash. Ai. & Mt. Ver ctf.	30	.....
Wash. Balto. & Annap. 1st 5s.	30	35
Wash. Gas Lt. Gold Notes 4½s	98¾	99½
Wash. Gas Light Coni. 5s.	104	.....
Wash. Gas Lt. Co., Ser. A 6s.	102	102¾
Wash. Gas Lt. Co., Ser. B 6s.	106	.....
Wash. Ry. & Elec. Cons. 4s.	87½	88½
MISCELLANEOUS.		
Barber & Ross, Inc., 6½s.	82	85
Chevy Chase Club, 1st 5½s.	100	.....
Col. Country Club 1st w. i.	100	101
Dist. of Col. Paper Mfg. 1st 6s	45	70
Wash Consolidated Titie 6s.	.....	100
Wash. Market Cold Stge. 5s.	95½	100
STOCKS. PUBLIC UTILITIES.		
Amn. Tel. & Tel	188¾	.....
Capital Traction	41	41¾
*Washington Gas	120	125
Ner. & Wash. Steamboat	190	235
Potomac Elec. Power pfd. 6s.	113½	114½
Potomac Elec. Power pfd. 5½s	109	109¾
Wash. Ry & Elec. Com	410	.....
Wash. Ry. & Elec. Co. pfd.	98½	99½
NATIONAL BANKS.		
Capital	224	250
Columbia	400	.....
Commercial (stamped)	219	225
District	207	230
Fed.-Amer. Natl. Bk. & Tr.	50	60
Liberty	190	200
Lincoln	420	440
Metropolitan	310	340
Riggs	435	465
Second	171	210
Washington	225	245
TRUST COMPANIES.		
Amer. Security & Trust	343½	350
Continental Trust	118	130
*National Savings & Trust	440	475
Prince Georges Bk. & Tr.	28	30
Union Trust	216	235
*Washington Loan & Trust	436	450
SAVINGS BANKS.		
Bank of Bethesda	58	65
Commerce & Savings	325	.....
East Washington	20	35
Potomac Savings (new)	65	75
Sec. Sav & Commercial	461	500
Seventh Street	290	.....
United States	633	.....
Washington Mechanics	50	60
FIRE INSURANCE.		
*American	280	.....
*Corcoran	145	.....
Firemen's	35	45
National Union	20	38
TITLE INSURANCE.		
Columbia	8¼	11
Real Estate	160	200
Title & Inv. Co. of Md. com.	20	30
MISCELLANEOUS.		
Barber & Ross, Inc., com.	11	13
Col. Sand & Gravel Co. pfd.	80	90
Col. Medical Bldg. Corp.	85	135
D. C. Paper Mfg. Co. pfd.	5	.....
District Natl. Securities pfd.	68	75
Emerson's Bromo-Seltzer (a)	109	112
Federal Storage Co. pfd.	110	130
Federal-American Co. com.	27	29
Federal-American Co. pfd.	96	101
Lanston Monotype	108	116
Merch. Trr. & Storage com.	100	105
Merch. Trr. & Storage pfd.	68	95
Mergenthaler Linotype	85¾	90
Natl. Mtge. & Inv. Co. pfd.	5	5½
Peoples Drug Stores pfd	96	100
Real Est. Mtge. & Guar. pfd.	6¼	7
Security Storage	104	113
Terminal Ref. & Wh'e Corp.	44½	48
The Carpel Corporation	21½	25
Wash. Mech. Mtge. Co. com.	8½	.....
Wash. Medical Bldg. Corp.	85	107
Woodward & Lothrop pfd.	107	112

*Ex dividend.

FOREIGN MONEY MARKET.

Paris, Jan. 26 (A.P.).—Prices were firm on the bourse today.

Three per cent rentes, 86 francs 90 centimes.

Five per cent loan, 102 francs 65 centimes.

Exchange on London, 123 francs 88½ centimes.

The dollar was quoted at 25 francs 52 centimes.

London, Jan. 26 (A.P.).—Bar silver, 23¼d per ounce. Money, 2 per cent. Discount rates—Short bills, 2⅛@2⅜ per cent; three months, 2⅛@2¼ per cent.

NEW YORK MONEY MARKET.

New York, Jan. 26 (A.P.).—Call money, easy; 1½ per cent all day. Time loans, easy; 60 days, 1¼@1½; 3-4 months, 1¼@2; 5-6 months, 2¼@2½ per cent.

Prime commercial paper, 2½@3; bankers' acceptances unchanged; 30 days, 1½@1⅝; 60-90 days, 1½@1⅝; 4 months, 1⅝@1¾; 5-6 months, 1¾@1¾ per cent.

Bar silver, 29¼.

OIL QUOTATIONS.

Oil City, Pa., Jan. 26 (A.P.).—Credit balance, 21,85. Runs, 79,152; average runs, 35,173. Shipments, 98,682; average shipments, 46,789.

TREASURY CERTIFICATES.

(Reported by J. & W. Seligman & Co.)

Rate.	Maturity.	Bid.	Offer.
1¼s	Dec. 15, 1931	100 5-32	100 7-32
1¼s	June 15, 1931	100 4-32	100 6-32
2¾s	June 15, 1931	100 20-32	100 22-32
2¾s	Sept. 15, 1931	100 18-32	100 20-32
3⅜s	Mar. 15, 1932	100 11-32	100 12-32
3¼s	Sept. 15, 1932	100 11-32	100 12-32
3¼s	Dec. 15, 1933	101 21-32	101 23-32

BOND SALES ON NEW YORK EXCHANGE

(Reported from New York Stock Exchange by J. & W. Seligman & Co.)

UNITED STATES GOVERNMENT WAR LOANS.
The Following Sales Are Given in Lots of $1,000. Quotations in dollars and 32nds of a dollar.

Sale	Issue.	Open	High	Low	Last
40	Liberty 3½s	102.5	102.5	102.5	102.5
53	Liberty 1st 4¼s	103.10	103.10	103.9	103.9
83	Liberty 4th 4¼s	104.3	104.4	104.1	104.1
1	Lib 4th 4¼s, reg	103.31	103.31	103.31	103.31
1	U S O 4¼s	112.24	112.24	112.24	112.24
17	U S O 4s	106.28	106.28	106.24	106.24
22	U S O 3¾s	106.28	106.28	106.21	106.21
5	U S O 3½s, 1947	103.9	103.9	103.9	103.9

FOREIGN GOVERNMENT BONDS.
The following sales are given in lots of $1,000.

Sale	Issue.	Open	High	Low	Last
	A				
13	Aarhus, Dept of, 5s, 1963	95½	98	95½	96
1	Antioquia, Dept of, B-7s, 1945	63	63	63	63
1	Antioquia, Dept of, C-7s, 1945	63	63	63	63
1	Antioquia, Dept of, D-7s, 1945	63	63	63	63
1	Antwerp, City of, 5s, 1958	100	100	100	100
11	Argentine Govt. 6s, ser A, 1957	91¼	91½	91	91
3	Argentine Govt 6s, ser B, 1958	91½	91½	90¾	90¾
1	Argentine Govt 6s, June, 1959	91½	91½	91½	91½
1	Argentine Govt. 6s, Oct. 1959	91½	91½	91½	91½
19	Argentine Govt 6s, May, 1960	91½	91½	91	91
1	Argentine Govt 6s, Oct, 1960	91½	91½	91½	91½
6	Argentine Govt 6s, Feb, 1961	91½	91½	90¾	90¾
1	Argentine Govt 6s, May, 1961	91	91	91	91
13	Australia 5s, 1955	71½	71¾	71½	71¾
6	Australia 5s, 1957	71¾	71½	71¼	71½
8	Australia 4½s, 1956	64½	65	64½	65
5	Austrian Govt 7s, 1943	106	106	105½	106
62	Austrian Govt 7s, 1957 ctf	94	94¼	94	94¼
	B				
2	Bavaria, King of, 6½s, 1945	79¾	79¾	79¾	79¾
12	Belgium, King of, 6s, 1955	103	103⅝	102	103⅝
1	Belgium, King of, 6½s, 1949	108⅝	109	106⅝	108½
12	Belgium, King of, 7s, 1955	111½	111½	111½	111½
5	Belgium, King of, 7s, 1956	108¼	108¾	108⅜	108¾
4	Belgium, King of, 8s, 1941	107⅞	107¾	107⅜	107⅝
12	Bergen, City of, 5s, 1949	100¾	100¾	100⅝	100⅝
12	Berlin 6s, 1958	72¾	73½	72	73½
2	Berlin 5½s, 1950	75	75	75	75
2	Bolivia 7s, 1958	36	36½	36	36½
14	Bolivia 7s, 1969	33¾	33¾	33	33¾
1	Bordeaux, City of, 6s, 1934	104¼	104¾	104½	104½
21	Brazil, U. S. of 7s, 1952	73	74	72	73½
39	Brazil, U S of, 6½s, 1926-57	67	68	67½	67½
48	Brazil, U S of, 6½s, 1927-57	68	68	67½	67¾
44	Brazil, U S of 8s, 1941	90	93	90	90¾
1	Bremen, State of, 7s, 1935	93½	93½	93½	93½
1	Brisbane, City of, 5s, 1958	66½	66½	66½	66½
8	Buenos Aires, City of, 6½s, 1955	89	89¼	89½	89½
10	Bulgaria, King of, 7½s, 1968	73	73½	73	73½
	C				
2	Canada, Dom of 5s, 1931	100½	100½	100¾	100¾
4	Canada, Dom of, 5s, 1952	105¾	106⅛	105⅞	106⅛
6	Canada, Dom of, 4½s, 1936	101⅞	101⅞	101⅝	101⅞
9	Carlsbad, City of, 8s, 1954	106	106	106	106
2	Cauca Valley, Rep of, 7½s, 1946	67	67	67	67
5	Chile, Rep of, 6s, 1960	82	82½	81½	82½
9	Chile, Rep of, 6s, 1961, Jan	81½	82¼	81½	82½
2	Chile, Rep of, 6s, 1961, Sept	83	83	83	83
5	Chile, Rep of 6s, 1962	83	83	83	83
5	Chile, Rep of, 6s, 1963	82	82½	82	82½
24	Colombia, Rep of, 6s, 1961, Oct	67	68	67	68½
22	Copen, City of, 5s, 1952	98¾	99	98¾	98¾
8	Copen, City of, 4½s, 1963	94½	94½	94½	94½
10	Costa Rica, Rep of, 7s, 1951	77¼	77¾	77¼	77¾
7	Cuba, Rep of, 5½s, 1945	79¾	79¾	79¾	79¾
20	Cuba, Rep of, 5½s, 1953	98	98½	98	98½
9	Cundinamarca, Dept of, 6½s, 1959	56	57	56	57
4	Czechoslovakia, Rep of, 8s, 1951	110¼	110½	110¼	110½
	D				
2	Denmark, King of, 6s, 1942	105½	105½	105½	105½
2	Denmark, King of, 5½s, 1955	101¾	101⅝	101½	101½
45	Denmark, King of, 4½s, 1962	95	95½	94½	95
11	Dutch E India 6s, 1947	101¼	101½	101¼	101⅝
3	Dutch E India 5½s, 1953, Mar	100¼	100¾	100¼	100¾
	E				
18	Estonia, Rep of, 7s, 1967	60	60	60	60
	F				
1	Finland, Rep of, 6½s, 1956	90½	90½	90½	90½
2	Finland, Rep of, 7s, 1950	94¾	94¾	94½	94½
61	French Govt 7½s, 1941	125½	125½	125¼	125¼
19	French Govt 7s, 1949	120¾	120¾	120½	120½
	G				
61	German Govt 7s, 1949	101½	101½	101¼	101¼
83	German Govt 5½s, 1965	76⅞	76⅞	76¾	76¾
2	Graz Municipality 8s, 1954	98¾	98¾	98¾	98¾
1	Greek Govt 7s, 1964	99½	99½	99½	99½
8	Greek Govt 6s, 1968	87	87	87	87
	H				
2	Haiti, Rep of, 6s, 1952	94½	94½	94	94
5	Hamburg, State of, 6s, 1946	80⅝	80⅝	80⅜	80⅝
8	Helsingfors 6½s, 1960	84½	84½	84½	84½
19	Hungarian Con Mun 7s, 1946	76¼	76¼	75¾	75¾
2	Hungarian Land Mtge 7½s, 1961, A	85	85	85	85
	I				
10	Irish Free State 5s, 1960	103⅛	103⅜	103⅛	103⅜
71	Italy, King of, 7s, 1951	96½	97	96½	97
	J				
37	Japanese 6½s, 1954	104¾	104¾	104	104
35	Japanese 5½s, 1965	93¾	93¾	93⅜	93⅝
	L				
1	Leipzig, City of, 7s, 1947	83	83	83	83
	M				
1	Marseilles, City of, 6s, 1934	140¼	104¼	104¼	104¼
4	Milan, City of, 6½s, 1952	85⅝	85⅝	85⅛	85⅛
8	Minas Gereas 6½s, 1958	62	65	62	65
2	Minas Geraes 6½s, 1959	62	62¾	62	62¾
	N				
15	Netherlands 6s, 1972	105½	105½	105½	105½
1	New South Wales 5s, 1957	64½	64½	64½	64½
5	New South Wales 5s, 1958	65	65	65	65
14	Norway, King of, 5s, 1963	101⅜	101¼	101⅛	101¼
2	Norway, King of, 5½s, 1965	102¾	102⅝	102¾	102¾
11	Norway, King of, 6s, 1943	106	106	106	106
1	Norway, King of, 6s, 1944	105½	105½	105½	105½
5	Norway, King of, 6s, 1952	102½	102½	102½	102½
15	Nuremburg, City of, 6s, 1952	74¼	74½	74¼	74½
	P				
5	Pernambuco, State of, 7s, 1947	62½	62½	61	61
10	Peru 6s, 1960	39½	39½	39	39¼
11	Peru 6s, 1961	38½	38½	38¼	38¼
5	Peru 7s, 1959	59½	60	59½	60
2	Poland 8s, 1950	82½	82½	82½	82½
7	Poland 7s, 1947	78¼	78½	78¼	78½
2	Poland 6s, 1940	66	67	66	67
1	Prussia 6½s, 1951	79	79	79	79
3	Prussia 6s, 1952	73½	73¾	73¼	73¾
	Q				
5	Queensland, State of, 6s, 1947	85½	85½	85½	85½
4	Queensland, State of, 7s, 1941	96	96	96	96
	R				
31	Rio de Janeiro, City of, 6½s, 1953	54¾	55	54	54⅞
7	Rio Grande do Sul, State of, 7s, '66	61	62	61	62
8	Rio Grande do Sul, State of, 6s '68	49	49½	49	49½
8	Rio Grande do Sul, State of, 7s, '67	55½	59¾	55½	58
13	Rome, City of, 6½s, 1952	85½	86¼	85½	85½
11	Roumania 7s, 1959	76½	77½	76½	77
	S				
2	Santa Fe, Prov of, 7s, 1942	78	78	78	78
1	Sao Paulo, City of, 6½s, 1967	61	61	61	61
1	Sao Paulo, State of, 8s, 1968	53	53	53	53
9	Sao Paulo, State of, 7s, 1956	74	74	74	74
15	Sao Paulo, State of, 7s, 1942	83	83½	83	83
2	Seine, Dept of, 7s, 1956	107¼	107¼	107¼	107¼
3	Serbs C & S, King of, 8s, 1962	91	91	91	91
3	Serbs C & S, King of, 7s, 1962	29¼	29½	29¼	29¼
2	Switzerland, Govt of, 5½s, 1946	105⅞	106	106⅝	106
	T				
3	Tokyo, City of, 5s, 1952	81¼	81¼	81¼	81¼
46	Tokyo, City of, 5½s, 1961	91½	92¼	91½	92
2	Tolima, Dept of, 7s, 1947	59¾	59¾	59¾	59¾
1	Trondhjem, City of, 5½s, 1957	97¾	97¾	97¾	97¾
	U				
6	U K G B & I 5½s, 1937	105⅝	105⅝	105⅝	105⅝
5	Uruguay, Rep of, 6s, 1964	83½	84	83½	84
2	Uruguay, Rep of, 6s, 1960	84	84½	84	84½
	V				
30	Vienna, City of, 6s, 1952	86½	86¾	86¼	98½
	Y				
3	Yokohama, City of, 6s, 1961	97	97	97	97

DOMESTIC BONDS—RAILS AND MISCELLANEOUS.

	A				
25	Allegheny Corp 5s, 1944	84¼	84¼	84¼	84¼
22	Allegheny Corp 5s, 1949	83½	84	83½	83⅝
5	Allegheny Corp 5s, 1950	83	83	83	83
1	Allis-Chalmers 5s, 1937	102½	102½	102½	102½
2	Am Agri Chem 7½s, 1941	104	104	104	104
51	Am Foreign Power 5s, 2030	83½	83½	83	83¼
16	Am I G Chem 5½s, 1949	100	100	99¾	100
29	Am International 5½s, 1949	92⅝	92½	92	92⅝
62	Am Smelting 5s, 1947	103	103⅛	102⅞	103⅛
12	Am Sugar Ref 6s, 1937	103⅜	104	103¾	104
14	Am Tel & Tel 4½s, 1939	128⅛	129⅜	128⅛	128⅜
144	Am Tel & Tel 5s, 1965	107¼	107⅜	107¼	107½
2	Am Tel & Tel gen 4½s, 1933	100½	100½	100½	100½
7	Am Tel & Tel col tr 5s, 1946	106⅛	106⅝	106¼	106⅝
7	Amer T & T col 5½s, 1943	109	109	108⅞	109
28	Amer Tel & Tel 5s, 1960	107	107¼	107	107¼
5	Amer Water Works 5s, 1934	102½	102½	102½	102½
1	Amer Water Works 6s, 1975	103½	103⅜	103½	103⅞
9	Armour & Co 4½s, 1939	88½	90	88½	90
2	Armour & Co of Del 5½s, 1943	78	78	78	78
19	A T & S F gen 4s, 1995	99	99½	99	99½
20	A T & S F 4½s, 1998	119	120	119	120
6	A T & S F 4s, 1905-1955	97	97½	97	97½
49	A T & S F Rocky Mount 4s, 1965	95	96	95	96
6	Atlantic Coast Line 4½s, 1964	92¾	92½	92¾	92½
	B				
18	B & O 1st 4s, 1948	98¾	98¾	98½	98¾
17	B & O 4½s, 1933	101¾	101⅝	101½	101⅝
5	B & O 1st r 5s, 1948	108½	108¾	108½	108⅝
28	B & O cvt 4½s, 1960	98	98¼	98	98¼
3	B & O ref & gen 5s, 1995	104¼	104¼	104	104½
32	B & O ref 6s, 1995	110	110	110	110
11	B & O (P L E & W Va) 4s, 1941	97	97⅝	97	97⅝
4	B & O (S W Br) Sr D, 2000	103½	103¼	103¼	103¼
2	Batavia Petroleum 4½s, 1942	95¾	95⅞	95⅝	95⅞
11	Bell Tel of Pa 5s, Ser C, 1960	112¼	112¼	112	112
1	Berlin City Elec 6s, 1955	69	69	69	69
2	Beth Steel 5s, 1936	102⅝	103	102⅝	103
9	Beth Steel ref 5s, 1942	104	104	103¾	103¾
102	Brooklyn Man Tran 6s, 1968	101	101	100¾	100¾
1	Buff R & P 4½s, 1957	89¼	89¼	89¼	89¼
	C				
2	California Petrol 5½s, 1938	100⅛	100⅛	100⅛	100⅛
10	Canadian Nat 4¾s,	101½	101½	101½	101½
1	Canadian National 4½s, 1957	98½	98½	98¼	98¼
3	Canadian National 4½s, 1958	98¼	98¼	98	98
3	Canadian National 5s, 1969, July	104½	104½	104⅝	104⅝
5	Canadian National 5s, 1969, Oct	104¼	104½	104¼	104½
21	Canadian Nat 5s, 1970	104¼	104⅝	104¼	104⅝
2	Canadian Nor 7s, 1940	111	111	111	111
18	Canadian Pac deb 4s	88	88	88	88
10	Canadian Pac 4½s, 1960	98⅝	99	98⅝	99
8	Central Pac 1st 4s, 1949	97½	97¼	97¼	97¼
10	Central Pac 5s, 1960	104¾	104⅝	104⅝	104⅝
22	Ches & O gen 4½s, 1992	106	106	106	106
3	Ches & Ohio 4½s, 1992 A	102	102	102	102
14	Ches & Ohio 4½s, 1993, B	102	102¼	102	102¼
46	Ches Corporation 5s, 1947	99½	99⅝	99¼	99½
7	C & E Ill 1st cons g 5s, 1951	43½	44	43½	43½
28	Chi Gr West 1st 4s, 1959	68	68½	68	68
9	C M & St P & Pac 5s, 1975	74⅜	74⅝	73½	73½
79	C M St P & Pac adj 5s, 2000	33½	33½	32½	33
9	C M & St P 4s, 1989	85⅝	85⅝	85⅝	85⅝
4	C M & St 4¾s, 1989	100¾	101	100¾	101
1	C M & St P 5½s, 1980	75¾	75¾	75¾	75¾
5	Chi & N W 4¾s, 1949, cvt	92⅜	93	92½	93
14	Chi Rys 1st 5s, 1927	68½	68½	67¾	67¾
6	ChiR I & P ref 4s, 1934	99½	99½	99½	99¼
14	Chi R I & P 4½s, 1952	95¼	95¼	95½	95¼
10	Chi R I & P 4½s, 1960, cvt	92	92	92	92
5	C R I & P g 4s, 1988	94⅜	94⅝	94⅜	94⅝
4	Chi Union Station 5s, 1944	103½	105½	105½	105½
4	Chile Copper 5s, 1947	94¼	94½	94	94
2	Cinn Gas 4s, 1968	92¾	92¾	92¾	92¾
2	C C C & St L 4½s, 1977, wi	101½	101⅜	101½	101⅜
1	Colon Oil 6s, 1938	69	69	69	69
10	Columbia Gas & El 5s, 1952, May	98⅝	98⅞	98	98¼
7	Columbia Gas & El 5s, 1952, April	98⅝	98⅝	98⅝	98½
24	Commercial Inv 5½s, 1949	96	96	96	96
43	Consolidated Gas N Y 5½s, 1945	106½	106½	106	106¼
	D				
12	Den & R Gr 1st 4s, 1936	97	97	96¾	96¾
4	Den, R Gr & West 5s, 1955	79	79	79	79
1	Detroit Edison 1st 5s, 1933	102⅞	102½	102½	102½
3	Detroit Edison ser A, 5s, 1949	106½	106½	106½	106½
16	Detroit Edison 4½s, 1961, wi	101⅜	101½	101⅜	101½
7	Detroit Ed 1st & ref 6s, 1940	105⅝	105½	105⅝	105⅞
2	Dodge Bros 6s, 1940	89½	89½	89	89
16	Duquesne Light 4½s, 1967	104¼	104¼	104	104
	E				
15	Erie 1st cons g 4s, 1996	87	88¼	87	88¼
1	Erie gold 4s, B, 1953	78¼	78¼	78¼	78¼
1	Erie R R 5s, 1967	83½	83¾	83½	83½
9	Erie R R 5s, 1975	83½	83¾	83½	83¾
	F				
11	Fla East Coast 1st & ref 5s, 1974	27½	27½	26¾	26⅞
	G				
1	Gannett Co, Inc, 6s, 1934	78	78	78	78
20	General Motors Accep 6s, 1937	103½	103½	103	103
27	General Theater 5s, 1940	73	73	72⅝	73
2	German Cen Agri Bk 7s, 1930	84	84	84	84
23	German Cen Agri Bk 6s, 1960, July	77¼	77⅜	77¼	77⅜
	German Cen Ag Bk 6s, 1960, Oct	76½	77¼	78⅜	77¼
1	German Cen Ag Bank 6s, 1938	86	86	86	86
9	Goodrich 6s, 1945	65	69½	65	69½
7	Goodyr T & R 5s, 1957	89½	89½	89½	89½
5	Grand Trunk of Can deb 6s, 1936	106½	108¼	106½	106½
3	Grand Trunk of Can deb 7s, 1940	110¾	110¾	110½	110½
6	Great Nor 5½s, 1952	109	110	109	110
19	Great Nor 7s, 1936	111½	111½	111½	111½
12	Great Nor 4½s, ser D, 1976	99½	100	99½	99¾
3	Great Nor 4½s, ser E, 1977	99	99	99	99
	H				
53	Hudson Coal Co 5s, 1962	58	62	58	61¾
1	H & M 1st & ref 5s, A, 1957	99¾	99¾	99¾	99¾
4	H & M adj inc 5s, 1957	78½	78½	78½	78½
1	Humble Oil 5½s, 1932	102⅜	102⅜	102⅜	102⅝
	I				
1	Indiana Limestone 6s, 1941	50	50	50	50
47	Inland Steel Co 4½s, 1978	96½	96⅝	96½	96⅝
11	Inland Steel Co 4½s, B, wi	96½	96½	96½	96½
18	Interb R T ref 5s, 1966, sta	70¼	70¼	69⅝	69⅝
13	International Match 5s, 1947	93¼	93¼	93¼	93¼
34	Internatl Tel & Tel 4½s, 1952	80¼	81¼	80¼	81
44	International Tel & Tel 4½s, 1939	89¼	90½	89¼	90

CHRISTMAS SAVINGS ACCOUNTS GROWING

98,699 Here Subscribe to $8,484,410 in Club Campaign for 1931.

CREDIT MEN WILL MEET

By THOMAS M. CAHILL.

Washington Christmas savings accounts for 1931 have reached a new high record, according to Eliot H. Thomson, publicity manager, Washington Loan & Trust Co., and chairman of the advertising committee, District of Columbia Bankers Association.

Reporting in the latter capacity at the open midwinter meeting of the association last night at the Willard Hotel, he said results of the Christmas club cooperative campaign for 1931 showed membership of 98,699, an increase of 6,502 over 1930; the amount subscribed is $8,484,410, a gain of $649,160 over the preceding year, and an average of $86 a member, a $2 advance over the previous year's amount. The latter exceeds a country-wide average of $52.60 reported by the Christmas Club, national organization.

Advertising costs for this year's campaign he reported as $2,095, as compared with $2,065 for last year's, and newspaper advertisements were inserted 111 times as against 30 times in 1930. Thirty of the 39 local banks are now operating clubs and 28 banks cooperated in this year's campaign.

Cost of Advertising.

Mr. Thomson said:

"It is worthy of note to recall that before the inauguration of these cooperative campaigns member banks reported expenditures for individual newspaper advertising in 1924 amounted to $6,835, while the combined individual and cooperative advertising this year totaled $2,234.05. In the meantime membership has grown from 50,000 to nearly 100,000 and totals subscribed from three millions to over eight millions.

"In conclusion, the committee express their appreciation of the hearty cooperation of the member banks in their contributions, conformity with the uniform regulations adopted and prompt response to the questionnaires—and bills sent to them. Thanks, too, are due in large measure to the splendid publicity given to the Christmas savings idea by the financial editors of our principal dailies."

John R. Sherwood, vice president Sherwood Bros., Inc., announces that the recent receivership effected for the Richfield Oil Co. of California in nowise affects Sherwood Bros., Inc. Sherwood Bros., Inc., is an independent company in which the Richfield Oil Corporation of New York owns stock. This receivership does not affect the finances, business or status of Sherwood Bros., Inc., in any way.

Company Not to Alter Policy.

The supply of gasoline received by Sherwood Bros., Inc., from Richfield is continuing and will continue without any interruption. The brand names—Betholine, Richfield Ethyl and Richfield Gasoline—will continue as heretofore, and the policies of Sherwood Bros., Inc., will not be altered in any degree.

Two important divisions of the National Association of Credit Men will hold special meetings in the Hotel Mayflower on the last four days of this week. Approximately 35 interchange managers from the Eastern section of the United States are to gather on Wednesday and Thursday. The adjustment and collection managers, some 45 strong from the same section, will meet on Friday and Saturday.

Prominent officers who are coming here include Samuel Ardron, jr., of New York City, manager of the Eastern division of the National Association of Credit Men; Roy Colliton, of St. Louis, director of the interchange department, and Walter C. Foster, of New York City, director of the adjustment bureaus.

Washingtonians to Take Part.

Words of greeting to both groups will be voiced by Lister T. Watts, of Washington, who is also director in the national organization. Local arrangements are being handled by Charles W. Crayton and John A. Reilly, president and secretary-manager, respectively, of the Washington Association of Credit Men.

All trustees of the Mutual Investment Fire Insurance Co. of the District of Columbia were reelected at the annual meeting of stockholders yesterday. They are Horace L. Beall, Franklin P. Nash, Melvin A. Wertz, M. Frank Ruppert, Vincent L. Toomey, Harry Kaufman, Vernon G. Owen.

The return match of the bowling team of Baltimore Chapter, American Institute of Banking, with the local chapter's team Saturday, was won by the latter by 113 pins, giving it a net of 72 pins for the season.

All officers of the North Capitol Savings Bank were reelected last night at the directors' meeting of the organization. They are Theodore Michael, president; George Clagett, vice president; P. Henry Coates, cashier; E. S. Burgess, secretary; Miss E. M. Michael, assistant cashier.

NEW YORK PRODUCE.

New York, Jan. 26 (A.P.).—BUTTER—Receipts, 6,950; firm; creamery, higher than extra, 29½@30; extra, 92 score, 29; first, 88 to 91 score, 27@28¾; packing stock, current make, No. 1, 21@21½; No. 2, 20.

CHEESE — Receipts, 107,323; steady; State, whole milk flats, fresh, fancy to fancy special, 18@19; do., held, 21½@22½.

EGGS—Receipts, 8,137; unsettled; mixed colors, regular packed, closely selected heavy, 22½@23; extra, 21½@22; extra firsts, 20½@21; first, 20; seconds, 19@19½; medium firsts, 16½@17; refrigerator, closely selected extra first, 16½@17½; first, 15½@16; seconds, 14@15; medium firsts, 13@14½; nearby hennery brown, extra, 23@23½; extra first, 21½@22; nearby and nearby Western hennery, closely selected, extra, 24½@26; do., average extra, 23½@24; nearby white medium, 22@23; Pacific Coast white, extra, 24@25; extra first, 23@23½.

POULTRY—Live not quoted. Dressed, firm; chickens, fresh, 20@31; frozen, 25@39; fowls, fresh, 19@28; frozen, 19@28; old roosters, fresh, 14@21; turkeys, fresh, 34@44; frozen, 34@43; ducks, frozen, 15@23.

SUGAR—Raw, spots, duty paid, 3.40; refined, 4.70 for fine granulated.

COFFEE—Spot, quiet; Rio 7s, 6½ to 6¾. Santos 4s, 9½ to 9¾.

BALTIMORE MARKETS.

Baltimore, Jan. 26 (A.P.).—WHEAT—No. 2 red winter domestic spot, 78⅞; No. 2 red winter garlicky, spot and January, 78⅞; February, 79¾.

APPLES—Bushel baskets, western Maryland, Pennsylvania and Virginia U. S. 1s, 2½ inches up, Staymans, 1.25@1.50; Yorks, 1.25@1.50; various other early fall varieties, unclassified, 2¼ inches up, 50c@1.00; New York U. S. 1s, 2½ inches up, Kings and Hubbardstons, 1.15@1.25; United States commercial, 2¼ inches up, Kings and Hubbardstons and Fall Pippins, 90c@1.00; boxes, Northwestern Delicious as to grade and size, 2.25@3.00; Staymans, 1.75@2.25; nearby, half-bushel hampers, various varieties ungraded, 25@50.

POTATOES—New York, 150-pound sacks round whites, U. S. 1s, 2.75@2.90; Maine, 100-pound sacks Mountains, U. S. 1s, 2.00@2.10; Pennsylvania, 100-pound sacks round whites, U. S. 1s, 1.75@1.90; ungraded, 1.25@1.50. Sweets, Eastern Shore of Maryland, bushel hampers, yellows, U. S. 1s, 1.40@1.65; ungraded, 1.00@1.25; Eastern Shore of Virginia, barrels, yellows, U. S. 1s, 3.50@4.00; ungraded, 2.00@2.50; white yams, 2.50@3.25.

POULTRY—Alive, chickens, young, colored, large size, 28@28; broilers, 2 pounds and over, 32@33; Leghorns, 18@20; chickens, old, heavy, 22@24; medium, 20@22; Leghorns and other light stock, 16@18. Ducks, young Pekings, 4 pounds and over, 24@25; Muscovy, 4 pounds and over, 22@23.

EGGS—Fresh grade firsts, 30.

NEW YORK CURB MARKET TRANSACTIONS

Sales in hundreds.	High	Low	Close
A			
1 Aero Sup B	3¾	3¾	4¾
14 Affil Prod (1.60)	15	14¼	15
1 Agfa Ansco	8⅛	8⅛	8⅛
9 Alexander Ind	⅜	½	⅜
13 Allegheny Gas	3⅛	2⅞	3⅛
3 Allied Mills (.60)	4¾	4¾	4¾
100 Alum Co Am AS	155	155	155
1 Alum Co Am pf (6)	108⅝	108⅝	108⅝
24 Alum Ltd A war AS	32½	32	32½
14 Am Austin Car	1⅛	1	1
5 Am Br Bov Fd	5	4	4
4 Am Cl P&LB(10%f)	7⅜	7⅛	7⅜
27 Am C P A (10%f)	15	14¾	15
45 Am Cyan B	10¼	9¼	10¼
1 Am Dept St	1⅝	1⅝	1⅝
2 Am Equities	6	5¾	5¾
10 Am & Fgn Pow war	18	17¼	18
8 Am Founders	5	4⅞	4⅞
13 Am Gas & El (1a)	76	74	76
4 Am Invest B	5⅞	5⅞	5⅞
5 Am Invest war	2	2	2
1 Am Ldy Mach (4)	43½	43½	43½
4 Am Lt & Trac (2½)	46⅜	46	46
2 Am Maize (2)	29	28	28
1 Am Maracaibo	⅞	⅞	⅞
1 Am Nat Gas	4⅛	4⅛	4⅛
220 Am Sup Pow (.40)	12⅜	11⅜	12⅜
1 Am Sub P 1st pf(6)	90	90	90
5 Am Sup Pow pf (6)	85¼	85	85
20 Am U&GBvtc (.35k)	5	4¾	5
3 Am Yvette	1¼	1¼	1¼
1 Anch P F (10%f)	4⅛	4⅛	4⅛
5 Anglo Chi C Nit	11¾	11⅝	11⅝
14 Appiach Gas	7	6¾	7
1 Arctur Rad Tube	6¼	6¼	6¼
19 Ark Nat Gas A	6⅛	5⅞	6⅛
4 Asso El Ind Ltd(.30)	5¼	5¼	5¼
1 Asso G & El al ctfs	20⅞	20⅞	20⅞
44 Asso G&El A (2r)	21⅝	21¼	21⅝
73 Asso Gas & El war	1	¾	1
18 Asso G&E deb rts	4½	3½	4
7 Asso G & El pur rts	4	3¾	4
1 Autom Vot Mach	3¼	3¼	3¼
4 Aut V M cv pr pt	10⅛	10	10
2 Avia Corp Am	23¾	23¾	23¾
B			
2 Bahia Corp	2	2	2
1 Bellan Airc vtc	4⅜	4⅜	4⅜
2 Bigelow Sanford	27	27	27
1233 Blue Ridge(.20k)AS	4⅛	4	4
1050 Blu R cvt pf(3r)AS	31½	31⅛	31½
6 Braz T & L(8%f)	24⅛	23¾	24⅛
2 Buckeye Pipe (4)	44	44	44
5 B N & E P pf (1.60)	26	25¾	26
1 Bulova W pf(3½)	24½	24½	24½
3 Burma Ltd (.31g)	2⅛	2⅛	2⅛
C			
7 CAM Co vtc	¼	3/16	3/16
39 Can Marc Wireless	3⅛	2⅞	3
16 Cent P S A (1¾r)	18⅞	18½	18⅞
1 Cent & SWU (7%f)	20	20	20
17 Cent St El (.40a)	10¾	10⅝	10¾
1 Centrif Pipe (.60)	6⅜	6⅜	6⅜
1 Chath Ph Al nv(1)	15¼	14¾	14¾
200 Childs pf (7) AS	106¾	105	106¾
122 Cities Serv (.30a)	18	17¼	18
1 Cities Serv pf (6)	83½	83½	83½
2 Colomb Syn	¼	¼	¼
3 Colon Oil	2⅛	1⅞	2⅛
13 Colum O & G vtc	6½	6¼	6½
10 Com Edison (8) AS	237¼	237¼	237¼
1 Comwlth Edison rts	13⅞	13⅞	13⅞
100 Comwlth & So war	2⅛	2	2⅛
18 Comm W Wks(6%f)	9¾	9½	9¾
1 Cons Cop Min	3	3	3
1 Cons Laundries (1)	13	13	13
250 Cont Sh cvt pf(6)AS	45½	45	45½
59 Cord Corp	7⅝	7¼	7⅝
1 Cor & Rey pf A (6)	45	45	45
9 Cosden Oil	3¾	3¼	3½
7 Creole Pet	3½	3⅜	3⅜
1 Cresson Gold (.04)	⅜	⅜	⅜
3 Crocker & Wheel	10	10	10
2 Crown C Intl A (1)	7⅜	7	7⅜
150 Cumb Pipe L (4) AS	30	30	30
3 Curtiss Wright war	⅝	⅝	⅝
D			
9 Dayton Airpl	2⅛	2	2⅛
12 Deere & Co (1.20a)	39¼	38⅛	39
1 Deisel W Gil (1½)	12	12	12
1 Derby Oil	2⅞	2⅞	2⅞
13 Detroit Aircraft	2⅛	2	2
1 Dresser Mfg A(3½)	33⅞	33⅞	33⅞
2 Dresser Mfg B (2)	21	20	21
1 Driver Harris	26	26	26
10 Driver H pf (7) AS	79⅞	79⅞	79⅞
11 Duquesne Gas	6⅛	5⅝	5⅞
11 Durant Mot	1⅜	1⅜	1⅜
4 Duval Tex Sul	2¾	2⅝	2⅝
E			
3 East Gas & Fuel	20⅞	20⅞	20⅞
4 Eastern Util A	5¼	5	5¼
250 Educat Pict pf AS	21¾	21	21
298 El Bond & S (6%f)	44¾	43¼	44¾
3 El Bond & S pf (6)	105	104¾	105
3 El B & S 5% pf (5)	91	91	91
4 El Pow Asso (1)	16	15¾	16

Sales in hundreds.	High	Low	Close
10 El Pow Asso A (1)	14¼	13⅝	14¼
4 El P & L opt war	27½	27	27½
1 Electric Share (1)	10½	10½	10½
4 Empire Corp	1⅝	1½	1⅝
1 Emp P S A (1.80r)	5⅝	5⅝	5⅝
1 Employ Reins (1½)	22⅞	22⅞	22⅞
1 Europe El deb rts	2⅛	2⅛	2⅛
F			
5 Fabrics Finish	⅜	⅜	⅜
2 Fairchild Avia A	2	2	2
1 Fajardo Sug	35	35	35
2 Fansteel	5¼	5⅛	5⅛
2 Fiat rcts (1¼)	12	12	12
12 Fiat deb rts	⅛	⅛	⅛
6 Mord M Can A(1.20)	24¼	23⅝	23⅝
1 Ford M France(.28)	9⅝	9⅝	9⅝
221 Ford M Ltd(.37½)	19⅞	19¼	19⅞
149 Foremost Dairy	19⅝	19⅛	19½
21 Fox Theater A	5⅝	5¼	5½
1 Franklin Mfg	6	6	6
G			
1 Gen Alloys	4⅝	4⅝	4⅝
13 Gen Avia Corp	6¾	6⅝	6¾
37 Gen Baking	¾	⅝	⅝
21 Gen Baking pf (3)	29¾	29¼	29¾
20 Gen Bak N Y new	18⅛	17¾	17⅞
2 Gen Cable war	1½	1⅜	1⅜
3 Gen El Ltd rct(½)	10¾	10¾	10¾
1 Gen Fireproof (2)	24⅝	24⅝	24⅝
50 G G&E cv pfB(6)AS	65	65	65
5 Gen Ldy Mach	⅝	½	½
17 Gen Th Eq cv pf(3)	27¼	27	27
7 Glean Comb Harv	4⅜	4¼	4¼
1 Glen Alden Coal(8)	57	57	57
3 Globe Underw(.30k)	7⅛	7	7
5 Gold Coin	⅜	⅜	⅜
13 Golden Cent Min	1¼	1¼	1¼
1 Gold State Milk	16	16	16
112 Goldman Sachs	6⅞	6⅜	6½
1 Grand Rap Var(1)	5½	5½	5½
10 Gt A&P nv(5¼g)AS	201½	201½	201½
12 Groc Str Prod vtc	3½	3	3½
5 Gulf Oil Co Pa(1½)	71	71	71
H			
1 Hazeltine (2)	17½	17½	17½
2 Hecla Min (1)	7⅝	7⅝	7⅝
1 Helena Rubenstein	2⅝	2⅝	2⅝
10 Hir Walk G & W(1)	8⅝	8⅛	8⅛
1 Houd Her pf A(2½)	13	13	13
3 Hudson Bay M & S	4¾	4¾	4¾
7 Humble Oil (2½g)	62½	62½	62½
20 Hydro El Serv (2)	24¼	23½	24
2 Hygrade Food	3	3	3
I			
3 Imp Oil Can (½)	17⅞	17⅞	17⅞
2 Imp Oil Can reg(½)	17⅞	17⅞	17⅞
10 Ind Ter Ill A	16½	15½	16½
2 Insull Util (6%f)	41½	40¼	41½
8 Ins Co No Am(2½g)	60¼	59½	60¼
4 Insurance Sec (.70)	8	7⅝	7½
1 Intercoast Trade (1)	7⅜	7⅜	7⅜
1 Intercon Petrol	½	½	½
6 Internat Pet (1)	14¾	14⅝	14⅝
17 Inter Util B	7⅞	7½	7⅞
3 Interstate Equit	3	2⅞	2⅞
4 Inters Eq cv pf (3)	29½	29¼	29½
1 Irving Air Ch (1)	8⅝	8⅝	8⅝
1 Ital Super deb rt	1½	1½	1½
K			
1 Kirby Pet	1	1	1
L			
2 Lackawan Sec (4k)	35	35	35
2 Lefc Realty pf (3)	22	21⅝	21⅝
4 Leonard Oil	⅜	¾	¾
2 Ley Fred & Co (3)	32¾	32½	32¾
23 Lib McN & Lib	11¼	11	11¼
1 Lion Oil (2)	6½	6½	6½
2 Loew's war	1⅞	1¾	1¾
8 Lone Star Gas (1)	28¼	27¾	27¾
1 Long Is Lt (.15)	30⅝	30⅝	30⅝
10 Long Is Lt pf (7)AS	108½	108½	108½
M			
1 Man Bowman A	3½	3½	3½
3 Marconi Int M (.38)	9	9	9
2 Mavis Bott	¾	¾	¾
5 Memphis N G(.70g)	10¼	10¼	10¼
1 Merchant Strs (1)	20⅛	20⅛	20⅛
1 Metal & Min (1.20)	⅞	⅞	⅞
1 Mid St P A vtc	3⅞	3⅞	3⅞
1 Mid St P B vtc	1⅛	1⅛	1⅛
2 Mid Roy cv pf (2)	13⅞	13¼	13⅞
1 Mid West St U(1¾)	22¼	22¼	22¼
23 Mid West U (8%f)	22½	21⅞	22⅜
1 Mid West Ut B war	2¼	2¼	2¼
1 Midland Steel n (2)	14¼	14¼	14¼
7 Mo Kan P L(10%f)	7⅛	7	7
6 Mo Kan P L B vtc	½	½	½
1 Mohawk Hd 1 pf(7)	102¾	102¾	102¾
50 Moh H 2d pf(7)AS	99¼	99¼	99¼
2 Mount Prod (1.60)	5½	5½	5½
N			
3 Nat Am Co	4⅜	4¼	4⅜
3 Nat Avia	6¾	6⅛	6⅛
2 Nat F Sts (10%f)	5⅜	5¼	5⅜
9 Nat P & G (1)	25⅛	24⅝	25⅛
1 Nat Investors	5¾	5¾	5¾
5 Nat Sh T Sec A(½)	15⅞	15⅞	15⅞

Sales in hundreds.	High	Low	Close
2 Nat Un Rad	2½	2⅛	2½
5 Nat Sug Ref N J(2)	30⅛	30	30⅛
1 Nauheim Pharm	⅜	⅜	⅜
5 New Bradford(.40)	1⅜	1⅜	1⅜
100 New Eng P pf(6)AS	83	83	83
4 N J Zinc (3g)	48½	48½	48½
1 N Y Hamburg(2½)	26¼	26¼	26¼
38 Niag Hud P (.40)	10⅞	10⅝	10⅞
9 Niag Hud P A war	2¼	2⅛	2¼
1 Niag Hud P B war	5⅝	5⅝	5⅝
2 Niag Hud P C war	2¼	2¼	2¼
1 Niles Bem P(2¼g)	20	20	20
6 Noranda Mines	16½	16¼	16½
2 Nor Am Avia A war	1⅜	1¼	1¼
2 Nor & Sou Am A	8⅝	8⅜	8⅜
2 Nor European Oil	⅞	¾	⅞
2 North Warren pf(3)	30	29	30
10 Nor St P 6% pf(6)AS	98	98	98
2 Northwest Eng (2)	15	14⅞	15
O			
50 Okla G&E pf(7)AS	108½	108½	108½
2 Oliver Farm Eq n	4⅜	4¼	4⅜
1 Outboard Mot A	4⅞	4⅞	4⅞
2 Outboard Mot B	3	3	3
P			
6 Pac G&E 1stpf(1½)	27¾	27½	27½
2 Pac West Oil	7½	7½	7½
5 Pantepec Oil	1⅛	1⅛	1⅛
2 Paramount Cab	4	3¾	3¾
1 Parke Davis(1.35g)	30⅝	30⅝	30⅝
15 Pennroad Corp	7¾	7½	7⅝
50 Pender Groc B AS	9½	9½	9½
50 Pa P&L 7% pf(7)AS	109¼	109¼	109¼
1 Peo Pt Pow A(2.40r)	24⅝	24⅝	24⅝
20 Pet Milk pf(7)AS	94	94	94
1 Petrol Corp war	1	1	1
5 Pilot Radio A	7¼	6¾	7¼
1 Pitney Bowes (.20)	8	8	8
60 Prince & Whitely	2	1½	2
12 Prince & White pf	23	20⅛	23
4 Prudential Invest	10½	10½	10½
12 Pub Util Hold (½)	7¾	7½	7⅝
40 Pub Util Hold war	1½	1¼	1½
R			
1 Rainbow L Prod A	2¾	2¾	2¾
7 Reliance Manage	5⅜	5	5⅜
2 Reliance Mfg of Ill	7⅛	7	7⅛
2 Reybarn Inc	2⅜	2⅜	2⅜
3 Reynolds Invest	1⅜	1¼	1⅜
7 Rich Oil Cal pf	8⅛	6½	8
1 Roan Ant Cop	17½	17½	17½
6 Roosevelt Field	2⅛	2⅛	2⅛
4 Rossia Intl	3	2⅞	2⅞
1 Royal Type (3½g)	36	36	36
1 Royalty Corp pf	2¼	2¼	2¼
S			
50 Safe Car H&L(8)AS	90¼	90	90
50 St Anthony Gold	⅛	⅛	⅛
15 St Regis Paper (1)	15	15	15
4 Salt-Creek Prod (2)	6¾	6½	6½
8 Saxet Co	9¾	9	9¾
1 Scotten Dillon Co	17	17	17
2 Seaboard Util (½)	3¾	3¾	3¾
2 Seiberling Rub	4¾	4⅝	4⅝
28 Selected Indust	4¼	4	4¼
3 Select Ind pr pf	61½	61½	61½
1 Shattuck Denn	4⅞	4⅞	4⅞
30 Smith A O (2) AS	156⅞	152	152
4 So Cal Ed B pf(1½)	27⅝	27⅝	27⅝
2 SoC Ed C pf(1.37½)	25⅝	25⅝	25⅝
12 South Cal Ed rts	2⅛	2⅛	2⅛
1 Southern Corp	3⅛	3⅛	3⅛
1 South Penn Oil (2)	23¾	23¾	23¾
9 Southl'd Royal (.60)	7¼	7	7
1 Southwest Gas Util	4¼	4¼	4¼
1 Span & Gen rcts	½	½	½
1 Stand Mot	⅞	⅞	⅞
43 Stand Oil Ind (2½)	37¾	37¼	37½
3 St Oil Ky (1.80g)	22¾	22⅝	22⅝
50 St Oil Ohio (2½)AS	56	56	56
1 Starrett Corp	10	10	10
3 Starrett pf (3)	24	23⅝	24
2 Stein Cosmetics	5¾	5¾	5¾
7 Sunray Oil (5%f)	3⅝	3⅜	3⅝
1 Swift & Co (2)	28¾	28¾	28¾
T			
4 Technicolor Inc	8½	8¼	8¼
4 Teck H Gold (.60)	7¼	7⅛	7⅛
1 Tenn Prod (1a)	6	6	6
4 Thatcher Sec	2½	2½	2½
2 Tob & Al Stks	28¼	28¼	28¼
5 Tob Prod Export	1⅜	1¼	1¼
3 Tonopah Mining	⅜	⅜	⅜
3 Transcont Air Tr	4¼	4⅛	4¼
1 Trans Lux D Pic A	7	7	7
1 Tri Cont Corp war	3⅛	3⅛	3⅛
2 Trunz P Stores (1)	14	14	14
U			
4 Ungerleider Fin	24⅝	23½	23½
5 Un N G Can (1.60g)	14½	14½	14½
5 United Carr Fast	4⅞	4½	4½
1 Unit Chem ptc pf(3)	19	19	19
6 United Corp war	9⅞	9½	9½
1 United El Serv(1.41)	9⅝	9⅝	9⅝
5 United El Serv rt	⅛	⅛	⅛
56 Un Founders (2/35f)	8¾	8½	8¾
655 United Gas	11¾	11⅝	11¾

Sales in hundreds.	High	Low	Close
13 United Gas war	4½	4¼	4¾
3 United Gas pf (7)	92½	92½	92½
31 Un Lt & Pow A (1)	26¾	25⅝	26⅝
1 Un L & P cv pf (6)	96	96	96
2 U S & Int Sec	1⅝	1⅛	1⅛
2 U S & Int Sec pf(5)	41⅝	41	41
1 U S Gypsum (2.10g)	41	41	41
3 U S Foil B (½)	6	6	6
12 U S Elec Pow	5½	5¼	5½
4 U S & Overseas	16⅛	15⅞	16⅛
1 United Stores vtc	1¼	1¼	1¼
2 United Verde Ext(2)	9⅜	9⅜	9⅜
250 Utility Equi pf AS	73	71⅛	72⅛
29 Util P&L4(1.02½rg)	11⅝	10⅞	11¼
1 Utility & Indus	7⅝	7⅝	7⅝
1 Util & Ind pf (1¼)	17½	17½	17½
V			
25 Vacuum Oil (4¼g)	57⅝	56⅝	57
93 Van Camp Packing	3⅝	3	3⅝
7 Van Camp Pack pf	5¼	4	5¼
1 Vick Finance (.40)	6¼	6¼	6¼
W			
2 Walgreen Co	17½	17½	17½
5 West Air Exp (.60)	19⅝	19	19⅝
1 Wil-Low Cafet	4⅛	4⅛	4⅛
3 Winter Benjamin	1⅝	1⅛	1⅛
Y			
1 Yukon Gold	¼	¼	¼
Z			
3 Zonite Prod (1)	8¾	8⅝	8¾

DOMESTIC BONDS.

Sales in lots of $1,000.	High	Low	Close
A			
6 Alabama Power 5s, 1968	103½	103¼	103½
5 Alabama Power 4½s, 1967	98⅞	98⅞	98⅞
5 Alabama Power 5s, 1956	102¾	102¾	102¾
2 Aluminum Co 5s, 1952	104¼	104¼	104¼
41 Aluminum Ltd 5s, 1948	99¼	99¼	99¼
10 Am Commonwealth Power 6s, 1940	79⅞	79	79
26 Am G & E 5s, 2028	98¼	98	98
29 Am P & L 6s, 2016	105	104½	104½
7 Am Rolling Mill 5s, 1948	96	96	96
1 Am Rolling Mill 4½s, 1933	97¾	97¾	97¾
7 Appalachian Gas 6s, 1945	77	76	76¼
22 Appalachian Gas 6s, 1945, B	62¼	61½	62¼
5 Appalachian Power 6s, 2024, A	103	103	103
40 Ark P & L 5s, 1956	98¼	97¾	97⅞
35 Ark P & L 5s, 1956, new	98	98	98
49 Asso Elec 4½s, 1953	90	89½	90
12 Asso G & E 5½s, 1938, inv ctf	73¼	72⅛	72⅛
55 Asso G & E 5s, 1950	77	76	76½
2 Asso G & E 5½s, 1977	95	94¾	95
118 Asso G & E 5s, 1968	77½	76¼	77
12 Asso G & E 4½s, 1949, C	69½	69	69
17 Asso Tel Util 5½s, 1944, C	87	86¼	86¾
2 Asso Tel & Tel 5½s, 1955, A	88½	88½	88½
3 Atlas Plywood 5½s, 1943	60	60	60
B			
1 Bell Tel Canada 5s, 1955, A	104½	104½	104½
2 Bell Tel Canada 5s, 1957, B	104	104	104
1 Bell Tel Canada 5s, 1960, C	104	104	104
C			
5 Canadian National Ry 4½s, 1956	98½	98½	98½
3 Canadian Nor Ry Equip 7s, 1935, E	108½	108½	108½
5 Carolina P & L 5s, 1956	102¼	102¼	102¼
1 Caterpillar Trac 5s, 1935	98⅝	98⅝	98⅝
20 Cent States Elec 5½s, 1954	69⅜	69	69⅜
28 Cent States Elec 5s, 1948	66⅞	64⅛	65⅛
10 Cent Power & Light 5s, 1956	96	95½	95½
6 Chicago Dist Elec 4½s, 1970, A	92¾	92⅜	92⅜
3 Chicago Dist Elec 5½s, 1935, B	100⅜	100¼	100¼
11 Chicago Ry cod 5s, 1927	68¾	67¼	67¾
9 Cigar Stores Real 5½s, 1949, A	75	73¼	74½
1 Cincinnati Street Car 5½s, 1952, A	89	89	89
13 Cities Service 5s, 1966	75	73¼	75
218 Cities Service 5s, 1950	77¾	77	77¾
16 Cities Service Gas 5½s, 1942	81⅝	81	81⅝
5 Cities Service Gas Pipe 6s, 1943	87½	87½	87½
5 Cities Service Power 5½s, 1952	84	83	84
3 Cleveland Elec Illum 7s, 1941	106¾	106¾	106¾
2 Cleveland Term Bldg 6s, 1941	80	80	80
304 Columbia G & E 5s 1961	98¼	98	98¼
12 Commonwealth Edison 4½s, 1957, D	102	101½	101½
41 Commonwealth Edison 4½s, 1960, E	101½	101	101¼
21 Cons Pub 6¾s, 1937	100	98	98
6 Consumers Power 4½s, 1958	101½	101½	101½
69 Cont Gas & Elec 5s, 1958, A	83½	82⅝	82⅝
5 Cont Oil 5¼s, 1937	94	94	94
2 Crane Co 5s, 1940	101⅞	101⅞	101⅞
1 Crucible Steel 5s, 1940	100⅛	100⅛	100⅛
10 Cudahy Packing 5½s, 1937	98½	98¼	98¼
5 Cudahy Packing 5s, 1946	102½	102½	102½
D			
2 Detroit City Gas 6s, 1947, A	106½	106⅜	106⅜
7 Detroit Int Bridge 7s, 1952	2	2	2
12 Dix Gulf Gas 6½s, 1937, A, ww	89½	88¼	89
9 Duquesne Gas 6s, 1945	63½	62¼	63
2 Duquesne Gas 6½s, 1935	59⅛	59⅛	59⅛
E			
51 East Util Inv 5s, 1954, A	62¼	61¼	61⅜
28 Ed Elec Ill 5s, 1933	102⅛	102⅛	102⅛
49 Electric Power & Lt 5s, 2030	87	86⅜	86¾
7 Empire O & R 5½s, 1942	78¼	78¼	78¼
F			
1 Federal Water 5½s, 1954	81¾	81¾	81¾
7 Firestone Cot M 5s, 1948	85	84½	84½
2 Firestone Tire 5s, 1942	86¼	86¼	86¼
6 Fisk Rubber 5½s, 1931	17½	17⅛	17½
6 Fla Pow & Lt 5s, 1954	86⅜	86¼	86¼
G			
14 Gatineau Power 5s, 1956	94	94	94
1 Gatineau Power 6s, 1941, B	93¼	93¼	93¼
15 Georgia Pow 5s, 1967	100½	100	100
15 Gillette 5s, 1940	87¾	87⅛	87⅛
11 Gulf Oil Pa 5s, 1947	103	103	103
1 Gulf Oil Pa 5s, 1937	102	102	102
10 Gulf St Ut 5s, 1956, A	99	98½	98½
H			
3 Hood Rubber 7s, 1936	77⅞	77	77⅞
11 Houston Gulf Gas 6½s, 1943, ww	88½	88	88
8 Houston Gulf Gas 6s, 1943, A	89½	88	89½
1 Hudson Bay 6s, 1935	85	85	85
2 Hygrade Foods 6s, 1949, A	51	51	51
I			
3 Ill Pow & Lgt 5½s, 1957	92	91½	92
13 Ill Pow & Lgt 5½s, 1954, B	101½	101½	101½
2 Ill North Util 5s, 1957	100¼	100¼	100¼
1 Independent Oil 6s, 1939	99	99	99
23 Indianapolis P & L 5s, 1957, A	101⅜	101	101¼
48 Insull Util Inv 6s, 1940, B	92⅞	91⅛	92⅞
9 Interl Pow Sec 7s, 1957, E	94½	93⅛	94½
20 Interl Sec Am 5s, 1947	72½	72	72½
3 Inters Pow 6s, 1952	76½	76¼	76¼
7 Invest Co 5s, 1947, A, ww	78⅛	78	78
J			
1 Jersey Central P & L 5s, 1947, B	99¾	99¾	99¾
1 Jersey Central P & L 5½s, 1945, A	102⅞	102⅞	102⅞
K			
3 Kansas Power 5s, 1947, A	95½	95½	95½
4 Kan G & E 6s, 2022, A	104	104	104
3 Kop Gas & C 5½s, 1950	102¼	102¼	102¼
1 Kresge 5s, 1945	100	100	100
L			
11 Lehigh C & N 4½s, 1954, C	99⅜	99⅛	99⅛
1 Lehigh P S 6s, 2026, A	103½	103½	103½
4 Los Angeles G & E 5s, 1961	103⅜	103⅜	103⅜
2 Louisville P & L 5s, 1957	98	98	98
M			
5 Manitoba Power 5½s, 1951, A	94⅛	94⅛	94⅛
12 Mass Gas 5½s, 1946	104	103⅝	103⅝
2 Mid West Util 5s, 1932	99¾	99¾	99¾
1 Mid West Util 5s, 1933	97½	97½	97½
1 Mid West Util 5s, 1934	96	96	96
24 Mid West Util 5s, 1935	95¼	95¼	95¼
16 Milw El Ry & Lt 5s, 1971	101	100¾	100¾
46 Minn G Lt 4½s, 1950	92½	92	92½
15 Minn P & L 4½s, 1978	93½	92¾	92¾
2 Miss Riv Fuel 6s, 1944, xw	93½	93½	93½
12 Miss Pow & Lt Co 5s, 1957	96¼	95¾	96¼
1 Montreal L H & P 5s, B, 1970	102¼	102¼	102¼
N			
4 Narragansett 5s, 1957	102½	102½	102½
9 Nat Pub Serv 5s, 1978	74½	73⅛	74½
1 Nebr Pow 6s, A, 2022	109¾	109¾	109¾
74 New Eng G & E 5s, 1950	90	87	90
6 New Eng Gas & El 5s, 1948	91⅛	91⅛	91⅛
16 New Eng Gas & El 5s, 1947	89	88⅞	89
13 N Y Pow & Lt 4½s, 1967	97⅛	97	97
2 Niagara Falls Pow 6s, 1950	106	106	106
1 Nor Cont Util 5½s, 1948, A	73¼	73¼	73¼
1 Nor Ind Pub Serv 5s, 1966, C	102½	102½	102½
5 Nor Ind Pub Serv 4½s, 1970, E	92⅞	92¾	92⅞
2 Nor Ind Pub Ser 5s, 1969	101	101	101
2 Nor Ohio Pow & Lt 5½s, 1951	102¼	102	102¼
1 Nor State Pow 6½s, 1933	102⅜	102⅜	102⅜
O			
6 Ohio Edison 5s, 1960	101	100⅞	100⅞
6 Ohio Pow 5s, 1952, B	103	102¼	102¼

Sales in lots of $1,000.	High	Low	Close
10 Ohio Pow 4½s, 1956, D	97½	97⅜	97½
19 Oklahoma G & E 5s, 1950	102	101½	101½
2 Oswego Riy Pow 6s, 1931	101	101	101
P			
10 Pac Gas & El 4½s, 1957, E	97⅞	97⅝	97⅞
3 Pac Gas & El 6s, B, 1941	110⅝	110⅝	110⅝
4 Pac Gas & El 5½s, 1952, C	105¼	105	105¼
21 Pac P & L 5s, 1955	97⅞	97½	97⅞
22 Pac W Oil 6½s, 1943, ww	75	73⅛	75
1 Penn Ohio Ed 6s, 1950, xw	101½	101½	101½
6 Penn Ohio Ed 5½s, 1959, B	99⅛	99	99
20 Penn Ohio & Det R R 4½s, A, 1977, new	100⅜	100¼	100⅜
3 Penn Ohio Pow & Lt 5½s, 1954, A	103¼	103¼	103¼
5 Penn P & L 5s, 1953, D	103½	103	103
7 Penn Tel Corp 5s, C, 1960	99	98⅞	98⅞
14 Peop Lt & P 5s, 1979, ww	67	65⅛	67
16 Phila Balt & Wash R R 4½s, C, 1977	103⅜	103	103
21 Phila El Pow 5½s, 1972	106⅛	106⅛	106¼
29 Piedmont El 6½s, 1960, A	82	80¼	81½
1 Pitts S & B 5½s, 1947	100¼	100¼	100¼
2 Poor & Co 6s, 1939	95	95	95
15 Portland Gen Elec 4½s, 1960	88⅛	88	88⅛
11 Potomac Edis 5s, 1956, E	101	101	101
4 Procter & Gamble 4½s, 1947	102¼	101⅞	102
3 Pub S No Ill 5s, 1931	101	101	101
8 Puget Sound P & L 5½s, 1949	102½	102	102½
15 Puget Sound P & L 5s, 1950, C	98½	98¼	98½
R			
50 Roch Cent Pow 5s, 1953	72	70	71
S			
18 St Louis Gas & Coke 6s, 1947	50¾	48¼	50¾
24 San Antonio Pub Serv 5s, 1958, B	97½	97½	97½
7 Saxet Corp 6s, 1945, A	83½	82¼	83
1 Shawing W & P 4½s, 1967, A	95	95	95
4 Shawing W & P 4½s, 1968, B	95⅜	95⅜	95⅜
22 Shawing W & P 4½s, 1970, D	95¼	95⅛	95¼
10 Shawing W & P 5s, 1970, C	103¼	103	103
12 Shawsheen 7s, 1931	101¼	101¼	101¼
2 Sheffield Steel 5½s, 1948	101¼	101¼	101¼
14 S E P & L 6s, 2025, A, xw	103	102¾	103
23 South Calif Edison 5s, 1951	105¼	104⅝	104⅝
20 South Calif Edison 5s, 1952	104½	104½	104½
4 South Calif Gas 5s, 1937	93	92⅛	93
5 South Calif Gas 5s, 1957	100½	100½	100½
9 Southern Nat Gas 6s, 1944	76½	76	76½
2 Southern Nat Gas 6s, 1944, xp	76½	76½	76½
9 Southwest G & E 5s, 1957, A	95⅞	95½	95½
7 Southwest Nat Gas 6s, 1945	65¼	63⅛	64½
1 Staley Mfg 6s, 1942	97	97	97
18 Standard G & E 6s, 1935	99½	99⅛	99⅜
4 Standard G & E 6s, 1951	98¾	98⅜	98¾
27 Standard G & E 6s, 1966	98½	98⅜	98⅜
1 Standard P & L 6s, 1957	97½	97½	97½
5 Sun Oil 5½s, 1939	101½	101½	101½
2 Sun Pipe Line 5s, 1940	99	99	99
16 Swift & Co 5s, 1940	100⅝	100⅝	100⅝
3 Swift & Co 5s, 1944	103½	102¾	102¾
T			
21 Tennessee Elec Power 5s, 1956, new	100	99½	99¾
2 Texas City Gas 5s, 1948	65⅞	65⅞	65⅞
10 Texas Elec Serv 5s, 1960	97⅞	97¾	97⅞
9 Texas Gas Util 6s, 1945	72½	72⅛	72½
26 Texas P & L 5s, 1956	100⅛	99¾	100
10 Texas P & L 6s, A, 2022	106¾	106¾	106¾
51 Tri Util 5s, 1979	62¼	61¼	62¼
U			
6 Ulen & Co 6s, 1944	77¼	76	77¼
1 Union Elec 5s, 1967, B	103½	103½	103½
14 Union Gulf Corp 5s, 1950	102	101¾	101¾
8 United Light & Ry 5½s, 1952	87½	87¼	87¼
1 United Light & Ry 6s, 1952, A	100	100	100
5 United Light & Ry 5s, 1932	100¾	100¾	100¾
1 United Light & Power 6s, 1975	93	93	93
1 United Light & Power 5½s, 1959	97	97	97
1 U S Rubber 6½s, 1932	85	85	85
1 U S Rubber 6½s, 1933	79¼	79¼	79¼
4 U S Rubber 6s, 1933	86½	85½	86½
1 U S Rubber 6½s, 1935	70	70	70
V			
1 Van Camp Packing 6s, 1948	50	50	50
24 Van Sweringen 6s, 1935	81⅝	81	81
2 Virginia Pub Serv 5½s, A, 1946	96¼	95¼	96¼
9 Virginia Elec Power 5s, 1955, A	103½	103½	103½
W			
1 Waldorf Astoria 7s, 1954	69½	69½	69½
2 West Pa 5s, 2030	89	89	89
2 West Texas Util 5s, 1957, A	88½	88¼	88¼
5 West Texas Util 5s, A, 1957	88½	88	88
5 Wastvaco Chlor 5½s, 1937	101⅛	101⅛	101⅛
FOREIGN BONDS.			
A			
1 Agri Mtg Bank 7s, 1946	75	75	75
2 Agri Mtg Bank 7s, 1947	67	65½	67
B			
5 Bogota Mtg Bank 7s, 1947, new	64	64	64
1 Buenos Aires Prov 7s, 1952	79⅝	79⅝	79⅝
1 Burmeis & Wain 6s, 1940	100¾	100¾	100¾
C			
45 Canada 4s, 1960	93¼	92⅞	93⅛
2 Cauca Valley 7s, 1948	56	56	56
2 Central Bank Germany 6s, 1952, A	70	70	70
7 Central Bank Germany 6s, 1951, B	70	69⅞	70
10 Chile Mtg Bank 6s, 1931	97½	97⅜	97⅜
9 Com Privat Bank 5½s, 1937	81¼	80½	81
1 Cuban Tel 7½s, 1941, A	100½	100½	100½
D			
3 Danish Con 5½s, 1955	100¼	100	100¼
1 Den Mtg Bank 5s, 1972, IX	99	99	99
E			
2 Ercole Mar El 6½s, 1953, A, ww	66¼	66¼	66¼
4 Europe Elec 6½s, 1965, xw	72¼	72¼	72¼
1 Europ Mtg 7s, 1967, C	83	83	83
F			
3 Finland R M Bank 6s, 1961	81	80	81
G			
9 Ger Cons Mun 7, 1947	80	79⅞	79⅞
5 Ger Cons Mun 6s, 1947	71⅞	71⅞	71⅞
7 Gesfuerel 6s, 1953	78	77	78
H			
2 Hamburg El 5½s, 1938	80½	80½	80½
I			
3 Isotta Fras 7s, 1942, xw	63	62	63
4 It Sup Pow 6s, 1963, A, xw	64¾	64¾	64¾
M			
2 Mansfeld M & S 7s, 1941, xw	77½	77½	77½
3 Mendoza Pr 7½s, 1951	62½	62½	62½
N			
1 Nippon El Pow 6½s, 1953	87	87	87
P			
4 Parana Brazil 7s, 1958	41¾	40½	40½
R			
5 Rio De Janeiro 6½s, 1959	46¾	46	46
5 Ruhr Housing 6½s, 1958	70	70	70
5 Russian 6½s, 1919	3	3	3
5 Russian 6½s ctf N C, 1919	2	2	2
S			
10 Saar Basin Con 7s, 1935	95⅝	94¼	94¼
1 Saarbrueck 7s, 1935	100	100	100
2 Santiago Chile 7s, 1949	82	82	82
5 Sauda Falls 5s, 1955, A	103	102¾	102¾
1 Saxon Pub Wks, 5s, 1932	93½	93½	93½
7 Stinnes 7s, 1936, xw	75	74	74½
1 Stinnes 7s, 1946, xw	66½	66½	66½
T			
7 Terni Elec 6½s, 1953	77½	77¼	77½
U			
1 United El Serv 7s, 1956, xw	91	91	91

Total stock sales today, 383,900 shares. Total stock sales year ago, 711,100 shares. Total bond sales today, $3,186,000. Total bond sales year ago, $1,980,000.

AS—Actual sales. XD—Ex dividend. XR—Ex rights. (a) Plus extra. (b) Plus 10% in stock. (f) Payable in stock. (g) Partly extra. (h) Plus 5% in stock. (k) Paid so far this year. (j) Partly stock. (r) Cash or stock. (ur) Under rule. (wi) When issued. (ww) With warrants. (xw) Without warrants.

Battle Over Sale Of Oil Firm Looms

Cities Service in Market for Richfield Company of California.

New York, Jan. 26 (A.P.).—The unusual prospect of a fight for control of a company in the hands of receivers loomed tonight when Wall street learned there was opposition to acquisition of the $150,000,000 Richfield Oil Co. of California by Cities Service Co.

Late this afternoon the report of opposition was confirmed by the statement of S. P. Woodard, vice chairman of the stockholders protective committee organized after Richfield was placed in receivership January 15.

The Cities Service Co.'s offer is on the basis of one share of Cities Service common for four shares of Richfield up to 500,000 shares of Richfield stock. It expires 30 days from January 26. Cities Service already has acquired an extensive interest in Richfield, it announced, and is believed to have bought considerable stock in the open market.

Middle West Utilities To Spend $63,000,000

Chicago, Jan. 26 (A.P.).—The 1931 construction budget of Middle West Utilities provides for expenditure of approximately $63,000,000, of which it is estimated $6,000,000 will be carried over into next year for completion.

The figure also includes approximately $16,000,000 authorized and started in 1930, but not completed. Construction expenditures last year approximated $77,000,000.

Poles Ratify Match Monopoly.

Warsaw, Poland, Jan. 26 (A.P.).—The Senate today ratified the government's arrangement with the Swedish-American Match Co., by which the latter's monopoly in Poland is extended until 1965 in return for a loan to the government of $32,400,000.

FOREIGN EXCHANGE.

New York, Jan. 26 (A.P.).—Foreign exchanges firm. Great Britain in dollars, others in cents.

Great Britain—Demand, 4.85⅞; cables, 4.85⅞; 60-day bills, 4.83⅞.
France—Demand, 3.91¾; cables, 3.91⅞.
Italy—Demand, 5.23⅛; cables, 5.23⅛.
Belgium—Demand, 13.93⅛.
Germany—Demand, 23.75.
Holland—Demand, 40.21⅛.
Norway—Demand, 26.71⅛.
Sweden—Demand, 26.76⅛.
Denmark—Demand, 26.71⅛.
Switzerland—Demand, 19.34¼.
Spain—Demand, 10.35.
Greece—Demand, 1.29⅛.
Poland—Demand, 11.25.
Czechoslovakia—Demand, 2.95¾.
Jugoslavia—Demand, 1.76½.
Austria—Demand, 14.06.
Roumania—Demand, .59⅛.
Argentine—Demand, 30.50.
Brazil—Demand, 3.75.
Tokyo—Demand, 49.40.
Shanghai—Demand, 31.62½.
Montreal—Demand, 99.85⅞.
Mexico City—Demand (gold peso), 46.20.
Portugal—Demand, 5.49.

NEW YORK BANK STOCKS.

(Furnished by W. B. Hibbs & Co.)

	Bid.	Asked.
Bank of America	61	63
Bankers Trust	118	119
Bank of Manhattan	89½	90½
Central Hanover	252	257
Chase National	101¾	102¾
Chatham Phenix	78	81
Chemical Bank	48¾	49¾
Commercial National	315	330
Corn Exchange	124	127
Empire Trust	58	59½
Fifth Avenue Bank	2300	2500
First National Bank	4000	4150
Guaranty Trust	501	505
Irving Trust	37	37¾
Lawyers Title	238	246
Manufacturers Trust	44¼	45¼
National City	99½	100½
New York Trust	157	162
Public National	57½	59
Title Guaranty	138	143

WALL STREET GOSSIP

New York, Jan. 26 (A.P.).—President R. C. Stirton, of the Associated Apparel Industries, Inc., reported today all manufacturing divisions were operating at full capacity and that a new plant at Gary, Ind., would begin operations next month. Other plants are at Belvidere, Ill., Elkhart and Logansport, Ind., Janesville, Wis., Ishpeming, Jackson and Saginaw, Mich., and Toronto, Ontario.

Deere & Co., farm equipment manufacturers, reported a net income of $8,119,112 for the fiscal year ending last October 31, equal after preferred dividends to $7.60 a share of no par common stock. Surplus after dividend payments was $3,970,111. These earnings, exceeded but twice in the company's history, compared with $15,181,949 in 1929, equivalent to $13.72 a common share. Five shares of no par common were exchanged early in 1930 for one share of $100 par.

Walter C. Allen, president of the Yale & Towne Manufacturing Co., today said plants of his company at Stamford, Conn., employing between 200 and 300 persons, would be removed to other cities. Mr. Allen cited the "rapidly rising taxation in Stamford" as the reason for the move. Two departments of the plant will be sent to Philadelphia, a part of the builders' hardware business is to be transferred to North Chicago, and the executive offices are to be moved to New York City. Hereafter, he said, the Stamford plant will be a branch of the corporation. The Yale & Towne Manufacturing Co. is the largest industry in this city.

The visible supply of American grain shows the following changes in bushels: Wheat increased 964,000; corn increased 278,000, oats decreased 1,464,000, rye decreased 234,000; barley decreased 158,000.

The Reichsbank statement, as of January 23, shows the following changes in reichsmarks: Gold and bullion decrease 28,520,000; reserve in foreign currencies decreased 72,549,000; bills of exchange and checks decreased 12,954,000; silver and other coins decreased 17,611,000; notes on other banks decreased 4,431,000; advances decreased 46,058,000; other assets increased 13,254,000; notes in circulation decreased 206,329,000; other maturing obligations decreased 132,041,000; other liabilities increased 6,553,000. Total gold holdings, 2,244,358,000. Rate of discount, 5 per cent.

Cotton goods were firm today with inquiry fair in the gray cloth divisions. Burlaps were slightly easier to unchanged in the day's cables. Raw silk showed little change at the opening. Silk goods continued in fair demand. Men's wear orders continued chiefly for early deliveries. Worsted dress goods business was of moderate volume only.

Raw silk futures closed easy. Sales, 1,310 bales. January, 268; March, 263; May, 258. Open market quotations (60-day basis): Shanghai steam extra B, 280; Canton double extra A, 14-16s, 205; Japanese crack double extra, 315.

The first twenty railroads to report December earnings had net operating income of $13,350,000, a decline of 32.4 per cent from $19,770,000 reported by the same roads in December, 1929. The December figures also showed a decrease of 22.8 per cent from the $17,314,000 reported for November.

Midland Steel Products Co. is planning to increase its operating schedule in February to a level about 25 per cent over December. E. J. Kulas, president, said the increase was based on larger releases of automobile frames and four-wheel brakes being received from motor car makers.

Dodge Bros. division of the Chrysler Corporation has added 1,600 men to its pay rolls since Christmas, bringing the total employment to 10,231.

The Superheater Co. reported for 1930 net profit of $3,079,405, equal to $3.19 a share, against $3,989,764, or $4.11 a share in 1929.

Swartzell, Rheem & Hensey Co.
NOTES
Bought—Sold—Quoted
North American Investment Bankers, Inc.
Tel. Met. 8650. 1108 Investment Bldg.

NEWS FOR BUYERS

Look In Those Advertisements For News Items of Cash Value

STORE NEWS—the news item you find in the advertisement—very often means opportunity and money saved for the buyer.

The thoughtful, careful, thrifty and successful buyer for the household is a constant reader of the newspaper advertisements.

Morning Paper Appeals To Thrifty Housewives

The morning newspaper arrives when its store news is timely and fresh with the full assurance of bargains to be obtained THE SAME DAY:

While preparing for that trip downtown—for that buying excursion into the shopping district—

The Housewife Takes Advantage

of her opportunity to read the morning paper and get a line on the offerings the stores are making—the offerings made for her benefit, her convenience and in accord with her bargain-hunting sense of thrift.

Wise Buyers Prepare To Shop By Studying Advertisements

The convenient school for buyers is

The Washington Post

The Capital's Greatest Newspaper

THE POST'S DAILY LEGAL RECORD

MONDAY, JANUARY 26, 1931.

COURT OF APPEALS.

No session. Adjourned from day to day.

DISTRICT SUPREME COURT.

CIRCUIT COURT 1—Mr. Justice Wendell P. Stafford presiding. William W. Stickney, clerk.

No. 78013. Roberta V. Corby, administratrix, vs. McGuire & Rolfe, Inc.; jury sworn and verdict and judgment against defendant for $2,000 without costs. Attys., A. L. Neumyer, M. M. Grudd—Fischer, Fischer & Bendheim.

No. 77795. Maurice Lavine vs. Potomac Electric Power Co.; jury sworn and verdict and judgment against defendant for $2,500 without costs. Attys., A. L. Newmyer, Lavine & Lavine—S. R. Bowen.

No. 79160. Hobson Cady vs. Frank O. Bowman; jury sworn and verdict and judgment against defendant for $875 and costs. Attys., W. C. Burton—Swingle & Swingle.

No. 74145. W. R. Johnson Coal Co. vs. Wardman Construction Co.; special verdict for plaintiff for $7,233.33 with interest and subject to ruling of court. Attys., Morris, Pearce & Gardner, Wright & Ershler.

No. 75715. Maude G. Wilson vs. Washington Rapid Transit Co. et al.; jury sworn and respited. Attys., George D. Horning—Welch, Daily & Welch.

No. 79032. Samuel J. Henry et al. vs. G. Bryan Pitts; motion to quash srevice submitted. Atty., Harry S. Barger.

No. 78127. York Corrugating Co. vs. Harry L. Clarke et al.; order quashing and vacating attachment and execution. Attys., Lowry N. Coe, H. P. Thomas.

Municipal Court Judgment No. 17. Harman vs. Lowery; judgment by default against garnishee for $126 with interest, &c., less credit and costs. Atty., R. A. Harman.

Assignment for Tuesday, January 27—Trials:

Calendar Nos. 153, 155, 124, 107, 255 and 60.

CIRCUIT COURT 2—Mr. Justice Frederick L. Siddons presiding.

No. 1598. Habeas Corpus in re G. Bryan Pitts; cause argued and submitted. Attys., T. Morris Wampler—Neal Burkinshaw.

No. 75278. Lida H. Gilbert vs. U. S. A. et al.; suggestion of marriage of plaintiff and name substituted as party plaintiff. Attys., R. H. McNeill, J. W. Maher—Leo A. Rover.

No. 75360. Maxie M. Gilbert et vir. vs. U. S. A. et al.; jury sworn and respited. Attys., E. F. Colladay—J. W. Maher.

Assignment for Tuesday, January 27—Trials:

Calendar Nos. 149 and 270 on trial; 188; Administration No. 39076; calendar Nos. 127, 167.

EQUITY COURT 1—Mr. Justice Jennings Bailey presiding; Russel P. Belew, clerk.

No. 49289. Harriett M. Williams vs. Francis F. Williams; payment of fee costs and arrears in alimony ordered and directed. Attys., Raymond Neudecker, W. C. Ashford—C. C. Caywood.

No. 50577. Pauline C. Gordon vs. John F. Gordon; returnable first Friday. Attys., J. L. Chapman, jr., E. M. Martin.

No. 51675. Sarah J. Cummings vs. John S. Smith; pro confesso ordered and reference to M. M. Murray, examiner. Atty., Stanley D. Willis.

No. 51808. Margaret Evans vs. Samuel Cross; pro confesso ordered and reference to M. M. Murray, examiner. Atty., Stanley D. Willis.

No. 959. Adoption in re June Hill; legalizing adoption; order. Atty., Ellis P. Block.

No. 52193. Wm. P. Reeves vs. U. S. Shipping Board Merchant Fleet Corp.; time to file answer extended to February 2. Attys., A. H. Bell, M. E. O'Brien, M. H. O'Brien—Leo A. Rover.

No. 52203. Galliher & Bro. vs. Alfred H. Lawson et al.; motion to dismiss treated as motion to make more definite and granted with leave to amend bill in ten days. Attys., Bates Warren, W. H. Sholes—Robert E. Acorn.

Assignment for Tuesday, January 27—Trials:

Calendar Nos. 246, 296, 303, 324.

EQUITY COURT 2—Mr. Justice William Hitz presiding; Williams F. Lemon, clerk.

No. 52197. Mary J. Edwards vs. Richard White; new parties defendant ordered. M. M. Doyle, F. A. Thuee.

No. 49392. Luther D. Cooke vs. Esther M. Cooke; final decree for absolute divorce. (Adkins, J.). Attys., Jeffords & Dutton.

No. 52059. U. S. A. vs. Virgie Regina Ford; decree pro confesso made absolute. (Luhring, J.). Attys., H. W. Orcutt, Leo A. Rover.

No. 48088. Muriel F. Deakins vs. Irving C. Deakins; cause dismissed. Attys., Paul J. Sedgwick—T. E. Lodge.

No. 48208. Sarah S. Beckett vs. Walter H. Beckett; motion for reduction of alimony overruled. Attys., V. O. Hill—John P. Mullen.

Assignment for Tuesday, January 27—At 2 p. m.:

No. 5. . 04. Le Vaus vs. Le Vaus. Attys., Block—O'Connell.

BANKRUPTCY COURT—Mr. Justice Jennings Bailey presiding; Russel P. Belew, clerk.

No. 2452. In re Swartzell, Rheem & Hensey Co.; adjudication and reference to Fred J. Eden, referee. Attys., Tobriner & Graham. (Hitz, J.)

No. 2284. In re Towers Heating Co.; referee's report ratified.

DISTRICT COURT 1—Mr. Chief Justice Alfred A. Wheat presiding; Harry B. Dertsbaugh, clerk.

Condemnation cases occupied entire session.

Assignment for Tuesday, January 27: Case on hearing.

DISTRICT COURT 2—Mr. Justice Joseph W. Cox presiding; James F. Howell, clerk.

No. 2030. In re Sheriff road; instructions to jury filed. Attys., W. W. Bride, Thomas F. Cameron, W. L. Fowler.

No. 2056. In re square N-515. Verdict of jury filed. Atty., W. L. Fowler.

No. 2011. In re Nebraska avenue and Wisconsin avenue; continued to February 4. Attys., Thomas F. Cameron, W. L. Fowler et al.

Assignment for Tuesday, January 27: No. 5054. In re 39th st. Attys., Fowler, Cameron.

PROBATE COURT—Mr. Justice William Hitz presiding.

Estate of Mary P. Brown; delivery of personal effects to Arthur H. Leaman. Bond, $10,000. Atty., Fulton Lewis.

Estate of Charles F. Schorb; petition for letters of administration. Attys., Hawken & Havell.

Estate of Frederick J. Pritchard; petition for letters of administration. Atty., C. R. Colvin.

Estate of Frank Carter; will filed dated September 6, 1930.

Estate of Joseph H. Carpenter et al.; John F. Larson appointed guardian ad litem.

Estate of August Raeder; petition for probate of will and letters of administration c. t. a. Atty., H. P. Long.

Est of Edgar A. Coleman; will admitted to probate and letters testamentary granted to Elizabeth E. Coleman. Special bond, $1,000. Attys., George W. Offutt, Ross H. Snyder.

Estate of George Edward Rosson; will admitted to probate and letters testamentary granted to Nora Amelia Rosson. Bond, $400. Atty., F. C Sakron.

Estate of Alfred L. P. Dennis; will admitted to probate and letters testamentary granted to Mary Cable Dennis. Special bond, $5,000. Atty., Marsh & Rogers.

Estate of Catherine Cofrode; will admitted to probate and letters of administration c. t. a. granted to Jesse H. Cafrode. Special bond, $1,000. Atty., H. G. Kimball.

Estate of Marie A. Nothnagel; will admitted to probate and letters testamentary granted to American Security & Trust Co. Atty., D. N. Houston.

Estate of Fentress Gardner; sale ratified and confirmed. Additional bond, $5,500. Attys., Taylor & Mooers.

Estate of David L. Frank; payment to E. C. Johnson ordered.

Estate of Daniel Osborne; set for trial February 18. Attys., Houston & Houston.

In re Ruth G. Price et al.; sale authorized. Atty., Frank Stetson.

In re Robert K. Bain; additional bond authorized. Atty., J. Barrett Carter.

In re Frederica W. Barber; guardianship continued. Atty., Erskine Gordon.

Estate of Frederick B. B. Arner et al.; G. B. L. Arner appointed guardian. Bond, $2,500. Atty., F. Hauxhurst.

In re Ann Marie Mewshaw; James P. Mewshaw appointed guardian. Bond, $500. Attys., G. P. McGlue, Thomas F. Burke.

Estate of S. Alice Whiteley Gleason; petition for probate of will and letters testamentary. Atty., H. W. Sohon.

In re Francis J. Phillips; S McC. Hawken appointed guardian ad litem.

Estate of Rosa A. Stack; petition for probate of will and letters testamentary. Atty., R. H. Winn.

Estate of Robert M. Thompson; petition for ancillary letters testamentary. Atty., J. W. Whiting.

Estate of James R. Barry; petition for probate of will and letters testamentary. Attys., Darr, Darr & Espey.

Estate of James R. Barry; will admitted to probate and letters testamentary granted to James M. Barry. Bond, $2,000. Attys., Darr, Darr & Espey.

Estate of Mae Elsea Yung; will filed dated April 2, 1930.

Estate of Henry M. Fadeley; will filed dated December 9, 1922.

Estate of Catharine V. McCauley; will filed dated February 27, 1930.

Estate of Samuel Stradley Price; petition for letters of administration. Atty., F. V. Anderson.

CRIMINAL COURT 1—Mr. Justice Peyton Gordon presiding; M. Lee Ashford, clerk.

No. 50258. U. S. vs. William McKinley Edelin; carnal knowledge; defendant committed.

No. 50259. U. S. vs. Snowden Nairl; carnal knowledge; defendant committed.

No. 50316. U. S. vs. Gerald Howard; smoke screen t. c; plea guilty entered. Atty., Peter P. Richardson.

No. 50155. U. S. vs. Melvin J. Knott; manslaughter; trial resumed and verdict not guilty. Atty., M. J. Colbert.

No. 50400. U. S. vs. Elbert O. Williams; embezzlement; deft. committed.

G. J. 8141. U. S. vs. Charles Williams; bond, $500, M. S. Kronheim, surety, taken.

No. 50183. U. S. vs. Dillard E. Clark, &c.; first degree murder; jury sworn and respited. Attys., Perry Howard; G. E. C. Hayes.

No. 50331. U. L. S. vs. Henry B. Thomas and Raymond Jackson; prohibition act; Thomas, nolle prosequi entered. Jackson plea guilty. Attys., George E. McNeil.

No. 48727. U. S. vs. Milton D. Reeves; housebreaking and larceny; plea guilty entered. Atty., E. Russel Kelly.

No. 50161. U. S. vs. Jackson Royal; nonsupport; defendant committed.

Assignment for Tuesday, January 27: Trials—U. S. vs. Dillard E. Clarke; U. S. vs. George C. Levister. U. S. vs. Commodore Snowden; U. S. vs. William O. Davis. U. S. vs. Aaron Trachtenberg and Earl Mullen. U. S. vs. William J. Holmes. U. S. vs. John M. Boland, U. S. vs. John M. Boland and Samuel Bandler. U. S. vs. Willie Barnes. U. S. vs. Irving Sellers. U. S. vs. Wilbur Dorsey. U. S. vs. Wilbur Dorsey and Irving Sellers. U. S. vs. Benjamin H. Smart. U. S. vs. Edward F. Wade. U. S. vs. Thomas M. Crane. U. S. vs. Marshall Washington. U. S. vs. Howard Hawkins. U. S. vs. William Stone. U. S. vs. Elwood Johnson. U. S. vs. Charles J. Beatty.

CRIMINAL COURT 2—Mr. Justice Jesse C. Adkins presiding; J. Wesley Gardner, jr., clerk.

U. S. vs. Probey et al.; conspiracy; trial resumed and jury respited. Attys., Hawken & Havell; J. Robert Esher. Assignment for Tuesday, January 27. Case on trial only.

CRIMINAL COURT 3—Mr. Justice Oscar R. Luhring presiding; William S. Adkins clerk.

U. S. vs. George Warren Graham; manslaughter; jury sworn and respited. Attys., Whelan & O'Connell.

Assignment for Tuesday, January 27—Case on trial only.

LAWSUITS.

No. 79160. Hobson Cady, by next friend, vs. Frank O. Bowman; damages, $10,000. Attys., W. C. Burton—Swingle & Swingle.

No. 79161. N. Auth Provision Co. vs. Charles F. Miller; note, $1,235.02. Attys., Kenyon & Macfarland; John J. Wilson.

No. 79162. Maryland-Virginia Milk Products Co. vs. B. H. and Eva K. Melton; contract, $3,036.86. Attys., A. S. Musgrave, B. S. Sightler, jr.

No. 79163. John Mancini, jr., by next friend, vs. The Hecht Co.; damages, $25,000. Atty., Thomas F. Baker.

DOCKETED JUDGMENTS.

No. 1523. The Morris Plan Bank vs. Daniel Mullane; judgment Municipal Court, $260. Atty., George C. Shinn.

No. 1524. Same vs. E. D. Sampson; judgment Municipal Court, $225. Atty., George C. Shinn.

No. 1525. Same vs. R. E. Tyner and Frances A. Norton; judgment Municipal Court, $140.

No. 1526. Same vs. E. A. Browne; judgment Municipal Court, $275. Atty., George C. Shinn.

No. 1527. Same vs. E. A. Browne; judgment Municipal Court, $237.50. Atty., George C. Shinn.

No. 1528. Same vs. Marcel Grimaud and E. A. Browne; judgment Municipal Court, $211.59.

No. 1529. Same vs. Marcel Grimaud and E. A. Browne; judgment Municipal Court, $216.80.

No. 1530. Same vs. Edward F. Anderson and James W. Kidwell; judgment Municipal Court, $200.15.

No. 1531. Same vs. Marcel M. Grimaud and E. A. Browne; judgment Municipal Court, $161.59.

No. 1532. Same vs. R. Simpson; judgment Municipal Court, $73.60. Atty., George C. Shinn.

No. 1533. Same vs. E. J. Gardner and E. A. Browne; judgment Municipal Court, $240.06.

No. 1534. Security Finance Co. vs. Adelaide T. Warner; judgment Municipal Court $39.54. Atty., George C. Shinn.

No. 1535. Same vs. Mrs. Maude L. Wiltshire; judgment Municipal Court, $175.

No. 1536. Morris Plan Bank vs. Edna M. Sutherlin, Paul I. McDaniel, Ralph E. Bates and E. D. Veihmeyer; judgment Municipal Court, $120. Atty., George C. Shinn.

No. 1537. Beitzell & Co. vs. Michael V. Moran; judgment Municipal Court, $350. Atty., S. G. Mulloy.

No. 1538. American Ice Co. vs. Mrs. Mary Logan Tucker; judgment Municipal Court, $78.15. Atty., Milton W. King.

No. 1539. Morton H. Goldenberg, &c., vs. Morris Wolowitz; judgment Municipal Court, $327.85. Atty., Milton W. King.

No. 1540. Woolf Bros., Inc., vs. Robert B. Moorman; judgment Municipal Court, $167.28. Atty., Milton W. King.

No. 1541. Lansburgh Bros. vs. Jack M. Goldsmith; judgment Municipal Court, $135. Atty., Milton W. King.

No. 1542. Same vs. Mrs. Hattie P. Everman, &c.; judgment Municipal Court, $195.07. Attys., F. R. Long, Milton W. King.

No. 1543. S. Kann Sons & Co. vs. Howard H. and Mrs. Hazel E. Boyce; judgment Municipal Court, $164.67. Atty., Milton W. King.

No. 1544. Morton H. Goldenberg, &c., vs. Frank J. Simonton; judgment Municipal Court, $407.30. Atty., Milton W. King.

No. 1545. Robert E. Van Every vs. Leslie R. Ornsdorff; judgment Municipal Court, $255. Atty., E. M. Niess.

No. 1546. The Finance Co. of America vs. Mrs. Katherine Sterner; judgment Municipal Court, $363.90. Atty., Louis Pearlstein.

No. 1547. Same vs. Daniel P. Mosley; judgment Municipal Court, $365. Atty., Louis Pearlstein.

MECHANICS' LIENS.

No. 14120. Ralph P. Gibson, &c., vs. James W. and Elizabeth Day; 1304 Corcoran st. nw., $558.

No. 14121. Same vs. Nettie J. and George S. Dodson; 1109 S st. nw., $550.

No. 14122. Same vs. Willie Reid and Nannie Henry; 2317 11th st. nw., $130.

No. 14123. Same vs. William N. and Mary Cox; 74 Myrtle st. nw., $207.

No. 14124. Same vs. Florence C. Day and Naomi S. Chatman; 1202 S st. nw., $672.

No. 14125. Same vs. Elsie D. and Palmer E. Allen; 1375 Potomac ave. se., $690.

No. 14126. Same vs. Emma and Grace Bennett; 404 S. Cap. st., $132.

No. 14127. Same vs. Estelle M. and John Boston; 433 Q st. nw., $143.

No. 14128. Same vs. Bertha V. and Arthur C. Frye; 2619 Nichols ave. se., $276.

No. 14129. Same vs. George A. and Mary L. Ferguson; 2433 M st. nw., $210.

No. 14130. Same vs. Catherine P. Harris; lot 126, square 276, $879.

No. 14131. Same vs. Benjamin O. and Catherine Greenwood; 1259 1st st. se., $280.

EQUITY SUITS.

No. 50365. Bettie Petrola vs. Vincent Petrola; maintenance. Attys., E. K. Prender, George W. Smith.

No. 50366. William E. Yost vs. Edward T. Pettengill et al.; establish title by adverse possession. Attys., Walter B. Guy, Fred B. Warder.

No. 50367. William E. Yost et al. vs. unknown heirs, &c., of William E. Yost et al.; establish title by adverse possession, &c. Attys., Walter B. Guy, Fred B. Warder.

BANKRUPTCY PETITION.

No. 2452. In re Swartzell, Rheem & Hensey Co.; voluntary action; no schedules filed. Attys., Tobriner & Graham.

The Weather

TODAY'S SUN AND TIDE TABLE

			A.M.	P.M.
Sun rises......7:20	Sun sets......5:23	High tide..	1:38	2:14
		Low tide..	8:00	9:07

WEATHER CONDITIONS.

U. S. Dept. of Agri., Weather Bureau. Washington, Monday, Jan. 26—8 P.M.

Forecast for the District of Columbia—Cloudy with mild temperature, probably occasional light rain Tuesday; Wednesday fair and colder; light to gentle variable winds, becoming moderate northwest Wednesday.

For Virginia—Cloudy, with mild temperature, probably light local rains Tuesday; Wednesday generally fair and colder; gentle shifting winds, becoming moderate to fresh northwest Wednesday.

For Maryland—Cloudy, probably light local rains Tuesday; Wednesday generally fair and colder, except light rain in extreme west portion, changing to snow flurries; gentle shifting winds, becoming moderate fresh northwest Wednesday.

Pressure is low from southern Alaska southeastward to Minnesota and Wisconsin, and thence eastward and northeastward to Newfoundland and the Greenland-Iceland area. Julianecaab, Greenland, 28.66 inches, Kodiak, Alaska, 28.90 inches, and Marquette, Mich., 29.68 inches, and it is relatively low and falling over the Ohio and middle Mississippi Valleys. Pressure is high from Oregon and Idaho southeastward to Texas and thence eastward to Bermuda, and from extreme northern Alaska southeastward to Manitoba, Salt Lake City, Utah, 30.40 inches, Titusville, Fla., 30.26 inches, and Point Barrow, Alaska, 30.24 inches. The weather has continued generally fair within the last 24 hours, except for local rains in the north Pacific States, and from western Kentucky and southern Missouri southwestward to the Rio Grande. The temperature has risen in the Middle Atlantic and North Atlantic States, and from the Pacific Coast eastward to the upper lake region and northern Illinois, and it has fallen from western New York southwestward to the Rio Grande Valley, and in Manitoba and eastern North Dakota. The weather is still unseasonably warm almost generally over the United States and the western Canadian provinces, and the temperature is from 20 degrees to more than 30 degrees above normal from the northern Rocky Mountain region eastward to Minnesota and western Iowa.

There will be much cloudiness over the Washington forecast district during the next two days, and light local rains are probable over a considerable part of the district Tuesday or Tuesday night, and local snows Wednesday in the lower lake region and the northern Appalachian region. Continued mild weather Tuesday will be followed by colder weather Wednesday, except in the extreme South.

Local Weather Report.

Temperature—Midnight, 33; 2 a. m., 35; 4 a. m., 38; 6 a. m., 40; 8 a. m., 41; 10 a. m., 44; 12 noon, 51; 2 p. m., 53; 4 p. m., 54; 6 p. m., 52; 8 p. m., 48; 10 p. m., 46. Highest, 55. Lowest, 32. Relative humidity—8 a. m., 73; 2 p. m., 56; 8 p. m., 64.

DEPARTURES FROM NORMAL.

Accumulated excess of temperature since January 1, 1931, 69 degrees.

Excess of temperature since January 1, 1931, 69 degrees.

Accumulated deficiency of precipitation since January 1, 1931, 1.37 inches.

Deficiency of precipitation since January 1, 1931, 1.37 inches.

Temperatures and Precipitation.

Temperatures and precipitation for 24 hours ended Monday, 8 p. m.:

	Highest Mon.	Lowest Sun. night	Mon. 8 p.m.	Rainfall
Washington, D. C.	55	32	48	....
Asheville, N. C.	58	36	52	....
Atlanta, Ga	62	48	56	....
Atlantic City, N. J.	52	34	44	....
Baltimore, Md	56	34	50	....
Birmingham, Ala	64	44	56	....
Bismarck, N. Dak	50	28	40	0.02
Boston, Mass	46	28	38	....
Buffalo, N. Y.	32	30	30	....
Chicago, Ill	42	28	40	....
Cincinnati, Ohio	48	38	46	....
Cheyenne, Wyo	50	38	44	....
Cleveland, Ohio	44	32	40	....
Davenport, Iowa	46	26	40	....
Denver, Colo	62	30	56	....
Des Moines, Iowa	52	24	42	....
Detroit, Mich	40	28	38	....
Duluth, Minn	38	16	36	....
El Paso, Tex	44	42	40	0.10
Galveston, Tex	62	56	58	....
Helena, Mont	46	34	42	0.02
Indianapolis, Ind	46	34	42	....
Jacksonville, Fla	70	54	62	....
Kansas City, Mo	54	34	50	....
Little Rock, Ark	66	50	56	0.14
Los Angeles, Calif	84	58	76	....
Louisville, Ky	48	40	42	0.01
Marquette, Mich	42	18	34	....
Memphis, Tenn	64	50	60	0.24
Miami, Fla	72	66	68	....
Mobile, Ala	66	44	60	....
New Orleans, La	62	50	58	....
New York, N. Y.	50	34	44	....
North Platte, Nebr	56	24	46	....
Omaha, Nebr	52	28	46	....
Philadelphia, Pa	52	34	46	....
Phoenix, Ariz	74	42	70	....
Pittsburgh, Pa	48	36	44	....
Portland, Me	40	22	32	....
Portland, Oreg	54	50	54	0.14
Salt Lake City, Utah	34	18	28	....
St. Louis, Mo	48	34	44	....
St. Paul, Minn	52	20	43	....
San Antonio, Tex	62	56	60	0.04
San Diego, Calif	78	50	78	....
San Francisco, Calif	66	48	62	....
Santa Fe, N. Mex	44	18	36	....
Savannah, Ga	68	50	62	....
Seattle, Wash	52	48	52	0.10
Springfield, Ill	48	32	42	....
Tampa, Fla	72	54	66	....
Toledo, Ohio	44	32	38	....
Vicksburg, Miss	70	48	64	....

River Bulletin.

Harpers Ferry, W. Va., Jan. 26.—Potomac River, clear; Shenandoah, muddy.

L. L. PERKINS
I WILL BOND YOU
United States Fidelity & Guaranty Co.
Phone National 0913. Southern Bldg.

LEGAL NOTICES

EDWARD A. AARONSON, Attorney, 903 Columbian Building.

SUPREME COURT OF THE DISTRICT of Columbia. In re the Application of Peter Edward Paholsky for change of name. No. 52313, Equity Docket. Peter Edward Paholsky, having filed a petition praying for a decree changing his name to Peter Edward Peyton and having applied to the court for an order of publication of the notice required by law in such cases, it is, by the Court, this 12th day of January, A. D. 1931, ordered that all persons concerned show cause, if any there be, on or before the 28TH DAY OF JANUARY, A. D. 1931, why the prayers of said petition should not be granted: Provided, that a copy of this order be published once a week for three consecutive weeks before said day in The Washington Post newspaper. JENNINGS BAILEY, Justice. A true copy. Test: (Seal.) FRANK E. CUNNINGHAM, Clerk. By H. B. DERTZBAUGH, Assistant Clerk. 13,20,27

PUBLIC NOTICES

ZONING COMMISSION OF THE DISTRICT of Columbia, Washington, January 23, 1931. In accordance with the provision of Section 3 of an Act of Congress, approved March 1, 1920 (Public No. 153, 66th Congress), entitled "An Act to regulate the height, area and use of buildings in the District of Columbia and to create a Zoning Commission, and for other purposes," notice is hereby given that a public hearing will be held in the Board Room of the District Building beginning at 10:00 A. M., February 4, 1931, for the purpose of considering the following proposed changes in the Zoning Regulations, and the boundaries of the use, height and area districts, to wit: Amend Section IV of the Zoning Regulations by inserting the words "Ice cream manufacture," following the word "station" in the fourth line from the bottom of page 7. Amend Section V of the Zoning Regulations by striking out Item 44, on page 10, which reads: "44. Sausage manufacture." 1. CHANGE FROM RESIDENTIAL, 60', C AREA TO SECOND COMMERCIAL, 60', D AREA: lot 810, square 13, being in the rear of 2513 M Street N.W. 2. CHANGE FROM RESIDENTIAL, 60', C AREA TO SECOND COMMERCIAL, 60', D AREA: lots 45, 46, 97 and the rear 104 feet of lot K, square 24, being alley property in the square bounded by M, N, 24th and 25th Streets, N.W. 3. CHANGE FROM RESIDENTIAL, 60', B RESTRICTED AREA TO RESIDENTIAL, 60', C AREA: lots 815, 816 and part of lot 13, square 67, located on the southeast corner of 22nd and Q Streets N.W. 4. CHANGE FROM RESIDENTIAL, 90', D AREA TO FIRST COMMERCIAL, 110', D AREA: lot 823, square 75, known as 925 22nd Street, N. W. 5. CHANGE FROM FIRST COMMERCIAL, 90', D AREA TO FIRST COMMERCIAL, 110', D AREA: lots 47, 808, 809 and 810, square 106, being on the northeast corner of 19th and I streets, N.W. 6. CHANGE FROM SECOND COMMERCIAL, 90', D AREA TO INDUSTRIAL, 90', D AREA: square 327 entire, bounded by 11th, 12th and E Streets and Maryland Avenue, S.W. 7. CHANGE FROM SECOND COMMERCIAL, 90', D AREA TO INDUSTRIAL, 90', D AREA: lots 162, 163, 164, 165, 166, 168, 170, 171, 801 and 803, being all of that portion of square 744, bounded by 1st and 2nd Streets, Francis Street and the unnamed street south thereof, S.E. 8. CHANGE FROM RESIDENTIAL, 60', B AREA TO FIRST COMMERCIAL, 60', C AREA: lot 79, and the residential part of lot 114, square 917, known as 802 to 810 B Street N.E. 9. CHANGE FROM FIRST COMMERCIAL, 60', C AREA TO SECOND COMMERCIAL, 60', D AREA: lots 815, 816 and 817, square 1026, known as 1345 Florida Avenue, N.E. 10. CHANGE FROM RESIDENTIAL, 60', B AREA TO SECOND COMMERCIAL, 60', C AREA: lots 94, 95 and 812, square 990, known as 232-234 11th Street, S.E. 11. CHANGE FROM RESIDENTIAL, 60', A RESTRICTED AREA TO RESIDENTIAL, 60', B RESTRICTED AREA: square 2500 entire, bounded by Massachusetts Avenue and Water Side Drive, N.W. 12. CHANGE FROM RESIDENTIAL, 60', B RESTRICTED AREA TO RESIDENTIAL, 60', B AREA: part of lots 807, 808 and 809, square 2587, being on the south side of Harvard Street between 18th Street and Adams Mill Road, N.W. 13. CHANGE FROM RESIDENTIAL, 40', B AREA TO FIRST COMMERCIAL, 60', C AREA: the rear part of lot 825, square 2895, known as 3506-3510 Georgia Ave. N.W. 14. CHANGE FROM FIRST COMMERCIAL, 60', C AREA TO RESIDENTIAL, 40', A RESTRICTED AREA: the rear 55 feet of lot 66, square 2982, being on the southeast corner of Rittenhouse Street and Georgia Avenue, N.W. 15. CHANGE FROM RESIDENTIAL, 40', A RESTRICTED AREA TO RESIDENTIAL, 40', A AREA: lots 44, 45, 46, 17, 18, 19, 20, 21 and part of lots 22, 23, 41, 42 and 43, square 3266, being all of the frontage on the south side of Quackenbos Street between 4th and 5th Streets, N.W. CASES NOS. 16 TO 34 WILL NOT BE HEARD PRIOR TO 1:30 P. M. 16. CHANGE FROM RESIDENTIAL, 40', B AREA TO FIRST COMMERCIAL, 40', C AREA: lots 39 to 46, both inclusive, square 3253, being on the east side of Kansas Avenue between Gallatin and Farragut Streets, N.W. 17. CHANGE FROM FIRST COMMERCIAL, 40', C AND RESIDENTIAL, 40', A AREAS TO RESIDENTIAL, 40', B AREA: lot 5, square 2138, being on the southeast corner of 28th and Calvert Streets, N.W. 18. CHANGE FROM RESIDENTIAL, 40', A RESTRICTED AREA TO FIRST COMMERCIAL, 60', C AREA: the rear part of parcel 45/173, being on the southwest corner of Yuma Street and Connecticut Avenue, N.W. 19. CHANGE FROM RESIDENTIAL, 40', A RESTRICTED AREA TO RESIDENTIAL, 40', A AREA: all of the private property zoned A RESTRICTED within the area bounded by Albemarle, Van Ness and 36th Streets and Connecticut Avenue N.W. 20. CHANGE FROM RESIDENTIAL, 40' and 60', A RESTRICTED AREA TO RESIDENTIAL, 60', C AREA: lots 827 and 29, square 1923, being on the northeast corner of Massachusetts Avenue and 38th Street, N.W. 21. CHANGE FROM RESIDENTIAL, 40', A RESTRICTED AREA TO RESIDENTIAL, 90', A AREA: lots 3 to 17 both inclusive, and lot 23, square 1977; lots 2 to 21 both inclusive, square 1973; lots 2 to 23 both inclusive, square 1972; lots 3 and 801, square 1974; lots 2 to 6 both inclusive, and lots 9 to 15, both inclusive, square 1975; lots 1 to 6 both inclusive and lots 11 to 16 both inclusive, square 1976, and to RESIDENTIAL, 40', B RESTRICTED AREA: lots 7 and 8, square 1975 and lots 7, 8, 9 and 10, square 1976, located in the area bounded by Connecticut Avenue, Chesapeake and Albemarle Streets and Reno Road, N.W. 22. CHANGE FROM RESIDENTIAL, 40', A RESTRICTED AREA TO FIRST COMMERCIAL, 60', C AREA: the residential portions of Parcels 35/278 and 35/159, square 1770, being in rear of 4553 and 4555 Wisconsin Avenue and extending to proposed 40th Street, N.W. 23. CHANGE FROM RESIDENTIAL, 40', A RESTRICTED AREA TO FIRST COMMERCIAL, 60', C AREA: part of parcel 46/81, square 1986, being on the west side of 36th Street near Connecticut Avenue, N.W. 24. CHANGE FROM RESIDENTIAL, 40', A RESTRICTED AREA TO RESIDENTIAL, 60', C AREA: lots 34, 35, 37, 809 and part of lot 75, square 1864, being on the south side of Patterson Street, between Chevy Chase Circle and 37th Street, N.W. 25. CHANGE FROM RESIDENTIAL, 40', B AREA TO RESIDENTIAL, 40', A AREA: lot 2, square 3307, being on the northeast corner of New Hampshire Avenue and Buchanan Street, N.W. 26. CHANGE FROM RESIDENTIAL, 60', C AREA TO FIRST COMMERCIAL, 60', C AREA: lot 75, square 3509, known as 1931 North Capitol Street N.E. 27. CHANGE FROM RESIDENTIAL, 40', B AREA TO RESIDENTIAL, 60', B AREA: the rear part of parcel 119/34 and the rear of lot 802, square 3560, being a part of the square bounded by 2nd, 3rd and Adams Streets and Rhode Island Avenue, N.E. 28. CHANGE FROM RESIDENTIAL, 40', B AREA TO FIRST COMMERCIAL, 40', C AREA: lots 37 and 64 to 72 both inclusive, square 3566, being the west side of 4th Street between U Street and Todd Place, N.E. 29. CHANGE FROM RESIDENTIAL, 40', A RESTRICTED AREA TO RESIDENTIAL, 40', A SEMI-RESTRICTED AREA: all of the property zoned A RESTRICTED within the area bounded by R street on the south, Hickey Road on the north, the United States Government Park land on the east and on the west Bladensburg Road, N.E. 30. CHANGE FROM RESIDENTIAL, 40', B RESTRICTED AREA TO SECOND COMMERCIAL, 60', D AREA: parcel 151/6 located east of Bladensburg Road and north of Benning Road near 19th Street, N.E. 31. CHANGE FROM RESIDENTIAL, 40', A AREA TO FIRST COMMERCIAL, 40', C AREA: lots 27, 28, 29 and 30, square 5190, being on the north side of Central Avenue east of 49th Street, N.E. 32. CHANGE FROM FIRST COMMERCIAL, 40', C AREA TO RESIDENTIAL, 40', A AREA: parcel 207/28 and part of parcels 207/24, 207/26, 207/9, 207/29, 207/18 and 206/2, being all of the property zoned First Commercial on both sides of Pennsylvania Avenue between Alabama and Texas Avenues, S.E. 33. CHANGE FROM RESIDENTIAL, 40', A AREA TO FIRST COMMERCIAL, 60', C AREA: all of the residential part of parcel 242/52 located on the northwest corner of Nichols Avenue and Raleigh Street, S.E. 34. CHANGE FROM RESIDENTIAL, 40', A AREA TO FIRST COMMERCIAL, 40', C AREA: lots 801, 802, 803 and 15, square 5975, being all of the frontage on the south side of Alabama Avenue between Randle Place and 8th Street, S.E. 35. CHANGE FROM RESIDENTIAL, 60', B AREA TO FIRST COMMERCIAL, 90', C AREA: part of lot 83 and alley east and north thereof now closed, being on the northwest corner of 14th Street and Otis Place, N.W. J. C. GOTWALS, L. H. REICHELDERFER, H. B. CROSBY, DAVID LYNN, U. S. GRANT 3d, Zoning Commission of the District of Columbia. 24,d&s-10t

The Washington Post

Indexed, Simplified and Popularized

All ads restricted to their proper classification and The Washington Post style of type. Publishers reserve the right to edit, classify, index or reject any classified advertising copy.

Errors in advertisements should be reported immediately. The Washington Post will not be responsible for more than one incorrect insertion.

CLASSIFIED RATES.

Count 5 average words to the line. Minimum 3 lines.

For consecutive insertions:

	Charge	Cash
1 day	20c	19c
3 days	18c	17c
7 days	16c	15c

Cash rates apply on prepaid ads only. Irregular or "skip" orders cost 1 cent per line additional.

CONTRACT RATES.

30 consecutive days, 15c per line.

Three or more lines every day for one year, 14c per line.

1,000 lines used at option within one year, 17c per line.

CLOSING TIME FOR ADS

9 p. m. for daily copy and 5:45 p. m. Saturday for Sunday copy.

Ads to appear in early 9 o'clock evening edition must be received before 12 o'clock noon.

Telephone your ad to NATIONAL 4205.

Ask for a Post Ad Writer.

Have it charged.

Classifications of an allied nature grouped together for quick and easy reference.

Auctions

Auction Sales

TUESDAY, JANUARY 27—
THOS. J. OWEN & SON, Auctioneers.
1431 Eye Street Northwest.

TRUSTEES' SALE OF VALUABLE TWO-STORY DETACHED FRAME DWELLING KNOWN AS PREMISES 4150 BENNING ROAD NORTHEAST.

By virtue of a certain deed of trust duly recorded in Liber No. 6262, Folio 309 et seq., of the land records of the District of Columbia, and at the request of the party secured thereby, the undersigned trustees will sell, at public auction within the office of Thos. J. Owen & Son, 1431 Eye street northwest, on TUESDAY, THE TWENTY-SEVENTH DAY OF JANUARY, A. D. 1931, AT ONE-THIRTY O'CLOCK P. M., the following-described land and premises, situate in the District of Columbia, and designated as and being the east 56 feet by full depth of lot 8 in Mary E. Stickney's subdivision of "Fortune Enlarged," as per plat recorded in the office of the Surveyor for the District of Columbia in Liber County 6 at Folio 132, and now known for taxation purposes as lot 804 in Square 5087.

TERMS: Sold subject to a prior deed of trust for $1,080, further particulars of which will be announced at time of sale; the purchase price above said trust to be paid in cash. A deposit of $300 required. Conveyancing, recording, etc., at purchaser's cost. Terms to be complied with within thirty days, otherwise deposit forfeited and the property may be advertised and resold at the discretion of the trustees.

LEO KAHN,
E. K. COLEMAN,
Trustees.

P—16,19,22,24,27.

THURSDAY, JANUARY 29—
THOS. J. OWEN & SON, Auctioneers.
1431 Eye Street Northwest.

TRUSTEES' SALE OF VALUABLE BRICK APARTMENT KNOWN AS "WOODBURY COURT APARTMENT," BEING PREMISES NO. 3511 THIRTEENTH STREET NORTHWEST.

By virtue of a certain deed of trust duly recorded in Liber No. 6292, Folio 187 et seq., of the land records of the District of Columbia, and at the request of the party secured thereby, the undersigned trustees will sell, at public auction in front of the premises, on THURSDAY, THE TWENTY-NINTH DAY OF JANUARY, A. D. 1931, AT THREE-THIRTY O'CLOCK P. M., the following-described land and premises, situate in the District of Columbia, and designated as and being lot 170 in square 2833 in Ethel M. Rutty's subdivision of lots in block 44, "Holmead Manor," as per plat recorded in the office of the Surveyor of the District of Columbia in Liber 81 at folio 32. Subject to covenants of record.

TERMS: Sold subject to a prior deed of trust for $65,000.00, further particulars of which will be announced at time of sale; the purchase price above said trust to be paid in cash. A deposit of $1,000.00 required. Conveyancing, recording, &c., at purchaser's cost. Terms to be complied with within thirty days, otherwise deposit forfeited and the property may be advertised and resold at the discretion of the trustees.

MAURICE C. SHAPIRO,
LOUIS OTTENBERG,
Trustees.

Jan. 19 P-D&dsexSun.

MONDAY, FEBRUARY 2—
THOS. J. OWEN & SON, Auctioneers.
1431 Eye Street Northwest.

TRUSTEES' SALE OF TWO-STORY BRICK DWELLING KNOWN AS PREMISES NO. 1830 NORTH CAPITOL STREET.

By virtue of a certain deed of trust, dated November 13, 1930, being instrument No. 92, recorded November 13, 1930, among the land records of the District of Columbia, and at the request of the party secured thereby, the undersigned trustees will sell, at public auction within the office of Thos. J. Owen & Son, 1431 Eye street northwest, on MONDAY, THE SECOND DAY OF FEBRUARY, A. D. 1931, AT 2 O'CLOCK P. M., the following described land and premises, situate in the District of Columbia, and designated as and being Lot 56 in Middaugh and Shannon's subdivision of original lots 1 and 28, block 7, "Bloomingdale" as per plat recorded in the Office of the Surveyor of the District of Columbia in Liber 13, folio 107, together with right of way for alley purposes over rear 2 feet 6 inches by width of lots 55 and 60 in said subdivision; subject to right of way for alley purposes over rear 2 feet 6 inches by width of said lot for use and benefit of 57, 58 and 59 of said subdivision. Subject to covenants of record.

TERMS: Sold subject to a proir Building Association deed of trust for $4,500.00, further particulars of which will be announced at time of sale, the purchase price above said trust to be paid in cash. A deposit of $300.00 required. Conveyancing, recording, &c., at the purchaser's cost. Terms to be complied with within thirty days, otherwise deposit forfeited and the property may be advertised and resold at the discretion of the trustees.

S. S. FREEDMAN,
A. L. FREE,
Trustees.

P.Jan24,27,30-feb2

MONDAY, FEBRUARY 2—
THOS. J. OWEN & SON, Auctioneers.
1431 Eye Street Northwest.

TRUSTEES' SALE OF VALUABLE LOTS IN CHEVY CHASE, D. C.

By virtue of a certain deed of trust duly recorded in Liber 4297 at folio 248, of the land records of the District of Columbia, and at the request of the party secured thereby, the undersigned trustees will sell at public auction, at the office of Thos. J. Owen & Son, 1431 Eye street northwest, Washington, D. C., on MONDAY, THE SECOND DAY OF FEBRUARY, 1931 AT ONE O'CLOCK P. M., the following described land and premises, situate in the District of Columbia: Lots numbered 77, 78 and 79 in the Munsey Trust Co., Trustees, subdivision of lots in block numbered 7 "Pinehurst," being known as square numbered 2352 as per plat recorded in the office of the Surveyor for the District of Columbia in County book 57, page 42, subject to the covenants of record.

TERMS: All cash. A deposit of $500 will be required at time of sale. All conveyancing and recording will be at purchaser's cost. Terms to be complied with within 15 days, otherwise the trustees reserve the right to resell at the risk and cost of the defaulting purchaser.

WILTON J. LAMBERT,
C. H. POPE,
Trustees.

P-Jan.22,24,26,28,30-feb.2

HEADQUARTERS, METROPOLITAN POLICE Department, District of Columbia. Notice is hereby given that I will sell at public auction, on the grounds of the Police Property Yard, Twelfth and Water streets southwest, on FRIDAY, January 30, 1931, beginning at 10 o'clock a. m., the lost, stolen and abandoned property consisting of 39 automobiles, which have not been called for by the claimants, as contemplated by law. H. M. LUCKETT, Chief (also Property) Clerk. 27,28,29

FORCED TO VACATE—
PUBLIC AUCTION SALE
TO THE HIGHEST BIDDER

$50,000 stock of Ladies', Men's and Children's Wearing Apparel, general merchandise and Store Fixtures of

THE UNDERSELLING DEPARTMENT STORE,
735-37-39 WASHINGTON BOULEVARD, BALTIMORE, MD.

on the premises, Wednesday, Jan. 28, 1931, and Thursday, Jan. 29, 1931. Terms: Cash. Immediate removal required.

A. J. BILLIG & CO., Auctioneers.

Announcements

Lost 1

COLLIE—Female, brown and white; name, Patsy; reward. L. Koenigsberger, 3740 McKinley st. nw. Cleve. 0887.

DIAMOND BAR PIN—3 large and 12 small stones; Sunday night, between Occidental Restaurant and Fox or Earle Theater. Reward. 653 East Capitol st.; District 8168.

PURSE—Small change, between 18th and Col. rd. and 2701 Conn. ave., Sunday. Reward. Apt. 709, 2701 Conn. ave.

PURSE—Snake skin; Monday, at 17th and I sts. nw. Reward. J. Peters, Valley Vista Apts.

WRIST WATCH—Lady's; Wednesday evening, in Earle Theater. Reward. Call Met. 8934.

Found 2

DOG—20 to 22 inches tall, cinnamon brown, wire hair, collar marked "Pat. No. 2877—Audubon Thrace." W. J. Finley, 3835 McGill Terrace; Adams 8430.

Notices 3

DR. N. LOWE, formerly of Kresge Bldg., has resumed practice of chiropody at 707 Mass. ave. ne., opposite Casualty Hospital. Phone Atlantic 3332.

Personals 5

EXPERT HAIR TINTING—Graduate of Notox Institute. Call North 2268 mornings. 1444 W st. nw., Apt. 27.

MONEY advanced on pawn tickets, diamonds, jewelry, antiques, silver, gold and watches. Livingstone & Co., 1319 F st. National 5649.

Clairvoyants 6

LICENSED BY DISTRICT OF COLUMBIA.
THE MAN WHO KNOWS.
606 12TH ST. NW. 1203 F ST. NW.

28 YEARS' CONTINUOUS LICENSE.
SEERESS SEES ALL, KNOWS ALL
NEVER MET YOU, TELLS YOUR NAME. IMMEDIATELY TELLS OBJECT OF CALL.
Are You Unhappy or Depressed?
If so, consult this WORLD'S RENOWNED SEERESS. SHE CAN AND WILL HELP YOU.
922 14th St. OVER CLAFLIN'S OPTICAL STORE

Spiritualists 7

DR. JANE COATES
READINGS BY APPOINTMENT.
1473 MERIDIAN PL. NW. COL. 6227.

Automotive

Automobiles for Sale 15

BUICK—1930 master coupe; rumble seat; driven by careful driver; new-car guarantee; $1,100; terms. See Mr. Barnes, 1729 14th st. nw., Decatur 2390.

BUICK—Low prices on all used cars; large selection awaits you. Emerson & Orme, 17th and M sts. nw.

BUICK—1927 sedan, 7 passenger. Two extra tires; mechanically perfect; a real bargain; don't miss this value.
NEUMEYER MOTOR CO., INC.
2021 17th st. nw. North 4010.

BUICKS—An inspection of our fine used Buicks will convince any one of their value. 1015 14th st. nw., 1111 14th st. Stanley H. Horner. National 5800.

CADILLAC—1923 seven-passenger sedan; excellent shape mechanically; $100. See Mr. Barnes, 1729 14th st. nw. Decatur 2390.

CHEVROLET, 1927—Fordor sedan; splendid mechanical condition; $150. This is a real bargain. Easy terms; Mr. Herfurth. Columbia 1706.

CHEVROLET—1928 coach, $195. Everything good about this car! You can not go wrong; actually priced $50 under the market.
R. L. TAYLOR, 1901 14th st. North 9600.

CHEVROLET—1930 Coupe, $425; 1927 coupe, rumble seat, $125; terms; guaranteed. See Mr. Barnes, 1729 14th st. nw. Decatur 2390.

CHEVROLET, 126—Fordor sedan, $100. This car is in fine condition with 5 good tires. A real bargain for someone! Only $35 cash and $12 monthly. 2752 Woodley place northwest; Col. 1245, any time.

CHEVROLET, 1926—Fordor sedan, $100. This car is in fine condition with 5 good tires. A real bargain for someone! Only $35 cash and $12 monthly. 2752 Woodley place northwest; Col. 1245, any time.

CHEVROLET—Large assortment of late-model Chevrolets and Fords at greatly reduced prices. See and compare these cars today. Barry-Pate Motor Co., 2525 Sherman ave. nw.; Adams 6000.

ESSEX—1926 Coach; $50. See Mr. Barnes, 1729 14th st. nw. Decatur 2390.

FORD—1929, Tudor. Motor O. K.; rubber excellent; clean as a pin; only $295.
R. L. TAYLOR, 1901 14th st. nw., No. 9600.

FORD—1930 sport coupe, rumble seat; $425; 1930 sport roadster, rumble seat, $375; 1929 standard coupe, fender well and trunk rack, $295; terms; guaranteed. See Mr. Barnes, 1729 14th st. nw. Decatur 2390.

FORD SEDAN, $35.
Good transportation; rare bargain; act quickly!
712 E ST. SE. LINCOLN 3861.

FORDS—And other makes. Low prices and easy terms. See Pop Redman for your next used car. Parkway Motor Co., 3040 M st. nw.

HUDSON SPORT COUPE—Great eight, late 1930; rumble seat, 6 wire wheels; low mileage; new tires; will consider late model Ford in trade. Potomac 1856-M. 3009 Otis st. ne.

HUDSON—1926 type brougham; extra-heavy duty tires; $175; terms. See Mr. Barnes, 1729 14th st. nw. Decatur 2390.

Hudson and Essex, large selection for your inspection; real values, reduced prices.
LAMBERT-HUDSON MOTORS CO.,
24th and M Sts. NW. West 1134.

HUPMOBILE—1928 Century six sport roadster; rumble seat; $525; terms; guaranteed. See Mr. Barnes, 1729 14th st. nw Decatur 2390.

NASH, 1930 coach, light six; like new; sacrifice; phone Metropolitan 4338 before 5 p. m.

OAKLAND—1930 custom eight sedan; six wire wheels and fender wells; $800. 1930 four-door eight sedan, $700. 1929 two pass. coupe; runs and looks like new, $500; terms; guaranteed. See Mr. Barnes, 1729 14th st. nw. Decatur 2390.

OLDSMOBILES — New, 1930; all models; liberal discount. Simmons Motor Co., 14th and S sts. nw.; Pot. 3886.

PONTIAC—1929 big six coach; mechanically and appearance excellent; $450; terms; guaranteed. See Mr. Barnes, 1729 14th st. nw. Decatur 2390.

REO—Flying Cloud and other late models at low prices; buy here. Dick Murphy, Inc., 1724 Kalorama rd.; Adams 9700.

STUDEBAKER—'28 Commander sedan. Perfect condition; looks and runs like new; rare bargain, $475.
McNEIL'S GARAGE, 1418 P nw.; Dec. 1447.

STUDEBAKER—A choice stock of used cars will be found at Lee D. Butler, Inc., 2155 Champlain st., Columbia 5050.

WHIPPET—1929; late series four-cylinder coach; equipped with General tires; $275; terms; guaranteed. See Mr. Barnes, 1729 14th st. nw. Decatur 2390.

1930 REO SPORT SEDAN.
Perfect Condition; guaranteed; $650.
1930 CHEVROLET COUPE.
Rumble Seat; guaranteed perfect; $375.
1929 BUICK COUPE.
Rumble seat; A-1 cond.; guar.; $550.
2121 14TH ST. NW. NORTH 7800.

"FAMOUS" USED CARS
LOW DOWN PAYMENTS
EASY MONTHLY PAYMENTS.
Ourisman Chev. Sales Co.
625 H ST. NE. LINCOLN 10200.

PACKARD USED CARS
Sixty Day
New Car Guarantee
MONEY BACK PLAN
Kalorama Road at Seventeenth

Auto Painting—Plating 19

NOTICE THIS
This month only, will duco or lacquer any sedan or car for $35; fenders and wheels set $5. 1231 20th st. nw. N. 3034.

Wanted—Automotive 23

WE BUY any make car; highest price paid. The Auto Mart, 1318 14th st. nw. North 8127. Open evenings and Sunday.

CASH FOR YOUR CAR
Without a doubt, I pay the highest prices in the city. If your car is not paid for, I will pay your undue balance and give you the difference in cash. No delay.
SEE MR. BARNES
1729 14TH ST. NW. DEC. 2390.

Business Service

Carpenters—Cabinet Work 27

FLOORS scraped and refinished; 25 years' practical experience; hardwood floors installed. C. Norwood, 1313 H ne. Linc. 2031.

Cleaning, Dyeing, Pressing 28

QUINCY RUG CLEANING CO.
All Kinds of Rugs Cleaned Like New.
65 QUINCY PLACE NW. DEC. 4247.

Professional Services 35

IF suffering with a cold, nerves, muscle and back troubles, Dr. Della Ledendecker's skillful hands will help you back to health. West 1120. 3025 O st. nw.

SWEDISH MASSAGE—Invigorating, restful, body building. Phone Silver Spring 15?-W for appointment.

SWEDISH MASSAGE—For anemia, insomnia, rheumatism; general body building. Adams 7064, daily, 9 a. m. to 8 p. m.

Upholstering—Repairing 36

CHAIR CANEING And upholstering.
ARMSTRONG, 1235 10th nw.; Met. 2062.

Employment

Help Wanted—Female 37

COLORED girl to answer telephone. Apply Broadway Taxi Co., 1343 7th st. nw.

COOKS, general maids, maids in offices, mother's helpers; part time. Reliable Agency, 2001 11th st. nw., Room 103.

COOK, mother's helper, general houseworkers, colored; working housekeeper, good home, $25 month, white or colored. Employment Service Bureau, 917 15th st. nw., suite 406.

MIDDLE-AGED white woman for general housework and cooking; must be neat, clean and honest. Apply 227 17th st. ne.

WOMAN—Of good appearance to qualify for position of responsibility with firm doing Nation-wide business; free to leave city; high school education; capable of handling people; will be thoroughly trained. Box 141, Washington Post.

YOUNG white lady to sew on machine; also answer telephone. Apply Royal Upholstering Co., 2436 18th st. nw.

POSITIONS Need 500 daily, stenos, typists, bookkeepers, salesmen. Free registration. Boyd's, 1333 F.

SALESLADIES.
to sell; full time. Apply Room 610, International Bldg., 1319 F st. nw.

WOMEN
We have an attractive opening for several women over 25, with sales ambition and ability as special representatives of our sales service department. Earnings and opportunity for advancement above average, but requires real work. Only those seeking a permanent connection with a future need apply. Apply by letter only to Box 119, Washington Post.

Help Wanted—Male 38

ASSISTANT ORGANIST—Good training; leading to church appointment. T. Guy Lucas, St. John's Church, Lafayette sq.

IF YOU ARE LOOKING for a proposition that has appeal, every one a prospect, a price within reach of everybody's purse and that pays top commission, call at Room 120, McGill Bldg. Ask for Mr. Daniels, 8:30 to 9:30 and 3 to 5.

MANAGERS — To organize States for amending prohibition law; convention plan. Dr. Buck, 320 Southern Bldg., 15th and H.

MEN—Wanted 5 white men; of neat appearance; as salesmen on trains; small cash security and blue suit required; experience unnecessary. Apply Union News Co., East Basement, Union Station.

SALESMEN—12, age 20 to 45; must be neat in appearance and hustler. Apply 9 to 12. See Mr. Johnson, 401 Victor Bld., 724 9th st. nw.

SALESMAN—With car; Washington and vicinity; permanent and increasing business for worker; some canvassing; satisfactory financial arrangements. Burch Weaterstripp Co., Room 410, Bond Bldg.

THE WELL known Real Silk Hosiery Mills has two old territories now open, with available customer list. The men that have been working these territories have been making $40 per week. See manager immediately. Room 600, International Bldg., 1319 F st. nw.

TRUCK DRIVER—Wanted; capable of handling large trucks; steady employment to right party. Louis Perna & Sons, Inc., 827 14th st. nw.

WANTED — A bushelman. Apply at once. The Mode, F and 11th sts. nw.

50 CHAUFFEURS
To men willing to give the public the utmost in courtesy and safety, we have the most liberal proposition in the city. Apply
BELL CAB CO.
1317 L ST. NW.

Situations Wanted—Female 41

COLORED cook and general worker; good references; would like steady work. Col. 5466.

GIRL—For general housework; willing to stay nights; good references. West 0648, Apt. 9.

LAUNDRESS—First class; by the day, week, or bundle work to take home. Call Potomac 3348; 1251 23d st. nw.

NEAT woman, part-time, day's work or office, store, waiting lunch, parties. 1120 6th st. ne. Atlantic 3697-W.

STENOGRAPHER—Six years' experience; excellent recommendations. Address Postoffice Box 442, Pa. Ave. Station.

PERSONS advertising for "Situations Wanted" are warned to exercise careful investigation of persons offering positions where cash deposits are required to secure employment.

Situations Wanted—Male 42

GAS AND COAL RANGES repaired, ovens relined; all kinds of hot-water heaters cleaned and adjusted by an expert in this line; very little cost; World War veteran, unemployed. Col. 6307.

CHAUFFEUR—Or truck driver; 10 years' experience; excellent references. Phone West 0648, Apt. 9.

CHAUFFEUR—Young colored man; thoroughly experienced; 1st-class reference; desires position. Dec. 5594-J.; Dec. 5519

NEWSPAPERMAN desires part-time publicity job. Box 185, Washington Post.

SECRETARY, stenographer and junior public accountant; 7 years business experience; age 30. Call Columbia 6255.

Situations—Male and Female 43

Men, experienced, for all types of work; also women and office help. References examined and approved.
Unemployment Bureau
The Junior League of Washington
National 9444. Epiphany Church, 1317 G.

Financial

Business Opportunities 44

BARBER SHOP—For sale, 3 chairs; doing good business; owner leaving city. 6122 Ga. ave. nw.

BUSINESS ORGANIZATION for sale; engaged in selling information regarding Government building projects. Other activities demand all owner's time. Will show real profits if worked right. $3,000 cash or part terms. Box 189, Washington Post.

GARAGE and repair shop, with gas station connections, for rent; very reasonable. Apply Day & Miller, 604 Baltimore blvd., Cottage City, Md.

Real Estate Loans 47

1707 EYE ST. Realtors. Natl. 8875.
PLENTY OF MONEY. QUICK ACTION.
BRODIE & COLBERT.

FIRST AND SECOND TRUST LOANS.
C. F. WARING,
1416 F ST. N.W. NAT'L 9172.

FIRST TRUST DWELLING LOANS.
GEORGE F. HANE,
1422 F ST. NAT. 3964.

FIRST AND SECOND TRUST LOANS.
W. C. WILEY,
Investment Bldg. Natl. 9111.

SEE ME FIRST—1st, 2d and 3d TRUSTS; no red tape; quick service; reasonable.

Loan.	Repay.	Loan	Repay.
$300....	$1.50 wk.	$500....	$2.50 wk.
$700....	$3.50 wk.	$900....	$4.50 wk.
$1,500....	$7.50 wk.	$2,000....	$10.00 wk.
$2,500....	$12.50 wk.	$3,000....	$15.00 wk.
$3,500....	$17.50 wk.	$4,000....	$20.00 wk.

Above payments include principal and interest and can be arranged monthly and bi-monthly. Also loans in nearby Md. and Va. DR. A. HENRY, INC., 1016 Eye st nw. (where Eye meets N. Y. ave.).

SECOND TRUST NOTES
We are in the market for monthly payment deferred purchase money second trust notes secured on owner occupied property located in the District of Columbia.
UNION FINANCE COMPANY
641 Woodward Bldg. Nat. 7936.

Instruction

Private Instruction 53

GREGG SHORTHAND—Expert Teacher. Beginner review, speed dictation; private lessons; moderate rate. Col. 10393.

PRIVATE lessons; mathematics, sciences, languages; Cornell graduate; $1. Albert Jonas, 1406 Hopkins st. nw., near 20th and P.

Instruction Courses 54

CAPITOL CITY COMMERCIAL COLLEGE. Bookkeeping, Shorthand, Civil Service. 1340 New York ave. nw. Met. 4227.

MECHANICAL DENTISTRY
Enroll today, class starts Feb. 1.
For information call, day and evenings.
Dr. LEHMAN, 406 7th st. nw., over 5 & 10.

AIRPORT ACCOUNTING
INDIVIDUAL INSTRUCTION.
Phone Met. 5180 or Call
Room 501 Hill Bldg., 839 17th St. N.W.
Universal School of Specialized Accounting.

A POSITION FOR YOU
Boyd graduates are in demand, for they are thoroughly trained; save your time and money; secure employment months sooner by taking a Boyd course.
BOYD BUSINESS UNIVERSITY
1333 F (Opp. Fox). Natl. 2340.

Technical Instruction 55

CAPITOL RADIO ENGINEERING INST.
Practical Radio Course.
3166 Mt. Pleasant st. Adams 4673.

Merchandise

Articles For Sale 60

FURNITURE—Living-room suite, new occasional chair, other pieces; black fur coat, $8. 1213 Clifton st. nw.

TABLE—Large; suitable for library or office; handsome mahogany; colonial style. 3526 13th st. nw. Col. 5057.

Business Equipment 63

ELECTRIC SIGN—Tellite changeable sign, model No. 26; complete with frame, bulbs and red glass front. Any message can be composed in one or two lines on this sign. For use inside or out. For sale at great sacrifice. Apply Mr. Ellington, 4th floor, Washington Post Bldg.

TYPEWRITER—Current models in standard and portable machines for rent; bargains in reconditioned typewriters. L. C. Smith & Corona, Inc., 1016 15th st. nw. Nat. 8411.

Household Goods 69

SEWING MACHINE—Singer, electric, beautiful console, latest model, perfect; sacrifice at once. 1915½ Pa. ave. nw., No. 2.

Musical Instruments 71

AUCTION PRICES—3 upright pianos at $15 each; others from $50 up; easy terms. The Piano Shop, 635 New York ave. nw. Nat. 1838.

BABY GRAND PIANO—In A-1 condition; fully guaranteed; a real bargain at $285; easy terms. The Piano Shop, 635 New York ave. Natl. 1838.

BRAND-NEW electric phonograph; $165 model; our January sale price, $29; pay $1 weekly; only one left. Natl. 3659. W. W. Kimball Co., 721 11th st. nw.

KIMBALL—Mahogany grand; expensive model; in splendid condition; original price, $1,400; going in our January sale for $395; a marvelous value; trade in your old piano, balance on rent terms. Natl. 3659. W. W. Kimball Co., 721 11th st. nw.

KIMBALL upright piano; thoroughly reconditioned in our shop and will give years of satisfactory service; our special January sale bargain price, $150; a super-value in a known make; terms, $15 down and $5 monthly. Natl. 3659. W. W. Kimball Co., 721 11th st. nw.

STIEFF UPRIGHT PIANO—Thoroughly rebuilt and guaranteed; a real bargain at $149; easy terms. The Piano Shop, 635 New York ave. nw. Natl. 1838.

WELTE — Reproducing grand; slightly used demonstrator; regular established price $2,750; our January sale price, $1,650; trade in your old piano and pay the balance over 30 months; want to dispose of this fine piano before we take inventory, Feb. 1. Natl. 3659. W. W. Kimball Co., 721 11th st. nw.

RENT A PIANO.
$25 will rent a piano from us for an entire year; place one in your home today.
HOMER L. KITT CO., 1330 G st. nw.

PIANOS $10 UP
sold for storage charges; players, baby grands; terms. Smith's Transfer & Storage, 1313 U St. N.W. North 3343.

Radios and Supplies 72

ATWATER KENT—Model 40; a dandy table model; 7 tube, all electric; was $117; now $40; terms; new-set guarantee. Kitt's, 1330 G st. nw.

ATWATER KENT—Model 40, in handsome lowboy cabinet; 7 tube all-electric; unusual value at $50, on terms with new-set guarantee. Kitt's, 1330 G st. nw.

Wanted—To Buy 79

BOOKS BOUGHT; all kinds, any quantity; "bring them" or phone Met. 5415. Pearlman's, 933 G st. nw. No branches.

FURNITURE—If you want full value for your furniture, send to D. Notes; 25 years of fair dealing. Phone Dist. 8112.

I AM in immediate need of a quantity of good substantial used furniture; can pay cash. Metropolitan 3051.

GOLD, SILVER, WATCHES, DIAMONDS, and old jewelry, needed for our mfg. dept.
SELINGER'S Full cash value paid. 818 F STREET.

Rooms—Board

Rooms—Furnished 85

A PLEASANT PLACE TO STAY
THE WESTMINSTER, 1607 17th St. NW.
Lovely rooms, newly decorated, each with bath or running water; elevator service; beautiful parlor; $7 to $10 weekly.

ARIZONA HOTEL—310 C st. nw. Block off Pa. ave.; neatly furnished rooms; lobby; 3 baths on each floor; 1 shower bath; continuous hot water; $4 week up; transients, 75c to $1.

ARGONNE PL., 1652—Near 16th st. and Col. rd. Nice furnished room; gentleman; refined private family; near bus and 2 car lines. Adams 1831.

BEAUTIFUL sunny room (south), 4 windows, exceptionally furnished; also living room, kitchen, glassed sleeping porch. High class. 1633 Q.

BEAUTIFUL front room; southern exposure; private bath; hot water; very desirable; reasonable. 5702 4th st. nw. Georgia 2089-J.

C ST. SE., 103—Opposite House Office; home environment; room for 2 young men; $3 week; also apts. Linc. 9398.

CHEVY CHASE CIRCLE — Large, warm room; 1 or 2 gentlemen; semiprivate bath; garage; quiet family adults. Cleve. 2510.

CORNER 12TH AND EUCLID—Large, 2d-story room; southern exposure; plenty hot water; large porch; owner's home; rent, $18.

DOWNTOWN—Facing park; single or double; continuous hot water; clean and sanitary; reasonable. 1006 Eye nw. Metro. 1163.

DOWNTOWN—Desirable homey 2 rooms, bath (fireplace), single or en suite; every comfort, clean, quiet; janitor. References. 1717 De Sales.

DUPONT CIRCLE—1612 19th st. Attractive and warm room; next to bath; 2d floor; modern; owner's home; gentlemen.

DUPONT CIRCLE—1620 19th st. Attractive room; all new; cosy; very clean; near bath; nice apt., with refined couple; $18.

F ST. NE., 617—2 rooms; for light housekeeping; next to bath; reasonable.

FAIRMONT ST. NW., 1442—2d-floor single rooms; 1 with porch; southern exposure; next bath; continuous hot water; $22.50 Col. 2328.

H ST. NW., 2102—2 large front rooms; each with kitchenette; for housekeeping; 2 gentlemen or couple. West 1159-J.

H ST. NW., 2122—Housekeeping; 2 quiet, spacious rooms, bath, porch; 1 large front room; private bath; kitchenette; completely furnished; adults.

IRVING ST. NW., 1705 — Mt. Pleasant. Front room; southern exposure; private family of adults; plenty hot water; near 16th st.

L ST. NW., 1322—Lovely, warm rooms, newly papered and painted; each with running water; $6, $7, $8 weekly.

LAMONT ST. NW., 625—Nice clean room with plenty of heat and hot water. Adults only. Col. 9071-J.

MADISON ST. NW., 1314—Private family; running hot and cold water; convenient to bus and car lines.

MASS. AVE. NW., 1319—Second-floor front bed-sitting room; next to bath; also single room. Metro. 1261.

MINTWOOD PL. NW., 1847—2 single rooms; in prvate home; for gentlemen (only) desiring a real home atmosphere.

NEAR WARDMAN PARK and Shoreham Hotels; beautiful room for gentleman; adjoining bath; $25; all conveniences. Columbia 6746.

PERRY PL., 1418—Attractive front room; next bath; plenty hot water; home adults; congenial. Adams 4354.

THE ARGYLE, Apt. 406, 17th and Park Road NW.—Elegantly furnished room, southern exposure. Columbia 4534-W after 7.

329 TENNESSEE AVE. NE.—Front room; modern; laundry privileges; convenient to Capitol and Library; lady; $18 per month.

1350 IRVING ST. NW.—2d floor; single or double; all modern; private family; phone; near all cars; reasonable.

1431 CHAPIN ST. NW.—Attractive, warm room; in refined home; 2 baths; continuous hot water; gentleman; 14th st. car.

1410 M ST. NW.—Rpt. 405. Warm, attractively furnished room, near bath; refined surroundings; easy walking distance downtown.

15TH ST. NW., 1316—Neatly furnished room, with or without running water; convenient to Govt. depts.; $20.

16TH ST. NW., 3321—Large, attractive front room and bath; also smaller room, near bath; gentlemen; private home.

16TH ST. NW., 1846—Desirable room, adjoining bath; single or twin beds; continuous hot water.

13TH ST. NW., 1225—Lovely, warm room in well-kept house; 2d floor; running water; adjoining bath; $6 week.

1349 JEFFERSON ST.—Lovely large room; near bath; nice location; near 14th st car, 16th st. bus. Tel. Adams 2374.

2009 P ST. NW.—Rooms, with running water; telephone; 3 squares from White House; gentlemen.

2217 QUE ST. NW.—Adults desiring refined home; residential section; near transportation; references. North 6213.

3105 16TH ST. NW.—Large, beautiful rooms, near both car and bus lines; one of finest locations; all modern improvements.

3449 14TH ST. NW.—Large front room, 2d floor; hot-water heat; telephone; garage; convenient.

MERRILL MANSIONS
1361 Fairmont st. nw., top of hill, 14th st. car; 1 or 2 room suites, with or without bath; furnished comfortable; linen and maid service optional; day, week, month. $7, $10, $12, $15 week.

CHEVY CHASE—Private family; nicely furnished front room next to bath. Call Clev. 6370 for appointment to inspect.

Rooms—Unfurnished 86

KANSAS AVE. NW., 4626—Three rooms, bath apartment; electricity, gas, heat, sleeping porch; working couple only; $40.

Room and Board 88

BILTMORE ST. NW., 1941—Large, attractive rooms; convenient residential location; board optional. Col. 2044.

CONN. AVE., 1834—Nicely furnished double and single rooms; exceptional bath accommodations (with shower); home-cooked food; $35 monthly and up.

MAXWELL HOUSE—432 10th st nw. Room and board, $10 week; steam heat; good food served; central location. Met. 6298.

RHODE ISLAND AVE. NW., 1467—Large 2d-floor room, semibath; ideal for 2 or 3 people; $45 each; garage available.

10TH ST. NW., 1126—2 large front rooms; two, $9 week each; three at $8 each week; home cooking. Dist. 3989.

240 MAPLE AVE.—Board and sunny room; next to bath; for 2, $75 month; telephone; garage. Shepherd 2286.

2523 13TH ST. NW.—Detached home; near Central High; single and double rooms; excellent food; reasonable.

2920 McKINLEY ST.—Chevy Chase, D. C. Private family; large, front room; twin beds; private bath; garden and pool; breakfast and dinner served; references exchanged. Call National 6498, bet. 9 a. m. and 6 p. m.; Sundays, Cleve. 1850-J.

Rooms, Meals for Children 89

COMFORTABLE rooms and board; home cooking, home privileges; $8, $9, $10 per week. 1919 S st. nw.

Real Estate Rentals

Apartments—Furnished 93

BELMONT RD., 1814—Near 18th st. and Col. rd. 3 large, bright rooms, bath; 3d floor; private home; available Feb. 1.

CONN. AVE., 2900—Charmingly and completely furnished, 3 sunny rooms, kitchen, bath, radio, Frigidaire. Adams 6377.

IRVING NW., 1499—Apt. 22. Lady will share furnished apt.; kitchen privileges; or rent 1 room, kitchen, bath, fur.; 1 block 14th st. cars, 1 block Mt. Pleasant cars, ½ block 16th st. bus. Col. 2246-W.

NEAR 18TH AND COLUMBIA RD. NW.—On Heights, residential street, 2 or 3 well furnished rooms, kitchenette, bath apt.; $45 or $60, including gas, electricity, phone; to refined adults; references required. Owner. Col. 6117.

NEW JERSEY AVE. SE., 438—Completely furnished 2-room, kitchen and bath apartment.

RUTLAND COURTS (1725 17th st. nw)—Two rooms, kitchen, bath; nicely furnished; southeast exposure; $75, including Frigidaire.

THE ARGONNE—Apt. 116, 2 large rooms; twin beds, day bed; completely furnished; Frigidaire. Col. 4675.

WE LOCATE YOU WITHOUT CHARGE. Furnished apt.; rooms or house.
GIBSON RENTAL BUREAU.
1405 Eye st. nw. Dist. 7888.

Apartments—Unfurnished 94

C ST. NW., 332—3 rooms, reception hall and bath; all modern; heat furnished; $35 month. Apply office O. J. Mattine Co., same address.

HARVARD ST. NW., 1434—Hartford Court. 2 rooms, kitchen and bath; refrigeration; $55. Hedges & Landvoist, 316 Tower Bldg., cor. 14th and K sts. District 8332.

L ST. NW., 2520—2 rooms, kitchen and bath; free refrigeration; $45. Hedges & Landvoist, 316 Tower Bldg., cor 14th and K sts. District 8332.

M ST. NW., 913—3 rooms, kitchen and bath, $35; janitor service. Hedges & Landvoist, 316 Tower Bldg., cor. 14th and K sts. District 8332.

N ST. NW., 2101—Carlton Apartments, 4 rooms, kitchen and bath, $60. Hedges & Landvoist, 316 Tower Bldg., cor. 14th and K sts. District 8332.

NEW YORK AVE. NW., 935—3 rooms and bath, $32. Hedges & Landvoist, 316 Tower Bldg., cor. 14th and K sts. District 8332.

WINSTON APTS.—3145 Mt. Pleasant st. nw. Large rooms; all outside; fine condition; 3 rooms, kitchen, bath, porch, $60; 4 rooms, kitchen, bath, porch, $65. Randall Hagner & Co., 1321 Conn. ave. nw.; Decatur 3600.

513 10TH ST. SE.—3 rooms, bath, kitchen, porch; new mod. 2d-floor front, heated apartment; near Pa. ave.

9TH ST. NW., 4521—Three rooms, kitchen and bath; 2d floor; gas, electricity and heat included; reasonable rent. Call Mr. Woulfe, Col. 7559.

16TH ST. NW., 2440 (Park Tower)—An outstanding apartment location, overlooking Meridian Park; 1 room and bath to 6 rooms, 2 baths and porch; reasonably priced; completely equipped and serviced; manager on premises; lighted for evening inspection. Shannon & Luchs, Inc., 1435 K st. Natl. 2345.

BEACON APARTMENTS.
1801 Calvert st. nw.
Reasonable rent.
1, 4 and 6 rooms, kitchen, bath.
Apply Resident Manager.

PARKWELL APARTMENTS
3500 13TH ST. N.W.
NEAR 14TH ST. AND PARK RD.
Quiet Neighborhood Convenient to Everything.
Two big rooms, reception hall, kitchen and dinette, large dressing room and bath; $57.50 to $65; free refrigeration; 24-hour elevator service.
HIGH-CLASS, NEW, FIREPROOF BLDG.
ADAMS 3451.

DOWNTOWN LOCATION, 1117 Vt. ave.; 1 room, kitchen and bath; electric refrigeration; $37.50 to $45.00.
Resident Manager on Premises.
TYLER & RUTHERFORD, INC.,
1520 K st. nw. National 0475.

THE BAYHEAD
724 THIRD STREET NW.
1 AND 2 ROOM APTS. FRIGIDAIRE.
NEW BUILDING. REASONABLE.
SEE RESIDENT MANAGER.

DESIRABLE downtown apartments, three and four rooms and bath. Low rent. Inquire Zager & Salus, 920 New York ave.

Offices—Studios—For Rent 98

ALBEE BUILDING
Cor. 15th & G Sts.
Opposite the Treasury.
A WIDE variety of suites and single rooms at very moderate rentals. Some of the unusual features are: Complete 24-hour service. Vaults in very room. Lavatory with hot, cold and ice water in every room. Western Union and Postal Telegraph call service.
Shannon & Luchs, Inc.
Managing Agents
1435 K St. Nat. 2345

EDMONDS BUILDING
917 15th St. N.W.
Opposite McPherson Square
The Wall Street of Washington
Several desirable suites of two, four and six rooms at $1.75 per square foot. Complete building service.
Shannon & Luchs, Inc.,
Managing Agents
1435 K St. Nat. 2345

Homes—Rent—Unfurnished 100

B ST. NE., 416—Newly painted and papered throughout; 9 rooms; hot-water heat; electricity; reasonable. Linc. 2043.

345 11TH ST. S.E.
NEAR LINCOLN PARK.
10 rooms and bath, in excellent condition; located between Lincoln Park and Pennsylvania avenue; suitable for rooming purposes.
RENT, $50.
SEE MR. WEDDING.
BOSS & PHELPS.
1417 K St. Nat. 9300.

Real Estate For Sale

Apartments for Sale 107

MASS. AVE. NW., 3700—Beautifully furnished apt., consisting of 2 bedrooms, living room, dinette, kitchen, porch, exclusive building; restaurant; garage in building; will sell or lease 6 months or longer. Cleve. 6400, apt. 519.

Homes for Sale 110

HOW TO BE YOUR OWN LANDLORD. $200 cash, $40 month. Fulton R. Gordon, Peoples Ins. Bldg., Dist. 5231; eve. Cleveland 4733.

Suburban for Sale 114

4-ROOM BUNGALOW, near car and bus station; 25 minutes from downtown; small monthly payments; $1,800. De Shazo & McNab, 410 Bond Bldg.; Natl. 3934.

Post Classified Ads are arranged in numerical and alphabetical order for your convenience.

TUESDAY MORNING — The Washington Post. — JANUARY 27, 1931

NEWS OF LATEST HAPPENINGS IN MARYLAND AND VIRGINIA.

FAIRFAX TAX LEVY 33 PER CENT LESS

Another Car Crashes Into Pole on Highway Curve at Falls Church.

U. D. C. CHAPTER MEETS

FAIRFAX BUREAU OF THE POST.
P. O. Box 245, Fairfax, Va.
Phone Clarendon 2324-W-2.

The Fairfax County Board of Tax Equalization and Review yesterday made a blanket reduction of 33⅓ per cent on the assessed valuation of all real estate in the county. This action was taken following a conference with a special joint committee of the county board of supervisors and county school board to decide what should be done to maintain the present ratio of taxation between the assessed value of private property and corporation and public utility holdings.

The situation in Fairfax County was identical with that faced by the City of Alexandria, where the council made a 50 per cent reduction in the private property assessments and the new assessment figures were cut one-third in order to avoid placing an undue proportion of the tax burden upon the farmers of the county next year. The total assessment of private real estate holdings in the county prior to the assessment last summer was almost $10,000,000, and following the assessment board's work it was found that the valuations had been increased to approximately $17,000,000, or about 40 per cent increase.

It was believed that the State would increase the valuations of the public utilities accordingly, but last week it was discovered that this was impossible. If the supervisors had lowered the tax rate in the county in proportion to the increased assessments the public utilities would have been paying much less taxes than in prior years.

The members of the special committee which appeared before the equalization board yesterday, recommending the blanket reduction of assessments on private property, included Supervisors W. F. P. Reid, of Mount Vernon District; Mark Turner, Dranesville District; Harry Leigh, Providence District; D. W. Buckley, Centerville District; and School Trustees John T. DeBell, Centerville District; Vernon Lynch, Falls Church District, and Frederick W. Robinson, of the Town of Herndon.

The members of the county equalization board are: Joseph Berry, of Vienna, chairman; S. Cooper Dawson, of Seminary, secretary, and W. H. Ellmore, of Herndon.

Yesterday's meeting of the equalization board was the last opportunity for the property owners of Fairfax County to seek adjustments on their new real estate assessments without the expense of court proceedings. The assessment books now will be closed and totaled, and the results will be made available for the use of the board of supervisors in making up their annual budget, and laying the tax levies for the coming fiscal year.

It has been reported that thieves broke into the Olivet Episcopal Chapel at Franconia sometime during the past week and had made away with the $5.50 collection of Sunday, Jan. 18. The theft was not discovered until the church opened for services Sunday. The chapel is a branch of the Pohick Church, of Truro Parish, at Pohick, Va.

The Eastern Potomac Federation Baptist Young Peoples Union, which comprises 11 churches in Arlington and Fairfax Counties and Alexandria City, will meet this evening in McLean.

The Women's Auxiliary of the McLean Volunteer Fire Department will hold its meeting today at the home of Mrs. Fred Magarity at McLean.

The Ladies' Aid Society of the Methodist Episcopal Church at Browns Chapel will hold its meeting this afternoon at the home of Mrs. Mack Crippen.

The sewing circle of the Pioneer Grange at Masonville will meet this afternoon to plan an outline of work for the ensuing year, and to make preparations for a Grange Valentine social to be held Saturday evening, February 14.

The Fairfax County Pomona Grange will meet this evening in the auditorium of the Oakton High School, with the Pioneer Grange, of Masonville, as hosts in charge of the entertainment. The closed session will open at 7 o'clock with a program in charge of Mrs. A. Harmon Roberts, of Accotink, the grange lecturer. The meeting will be open to the public at 8 o'clock. T. Bentley Mason, of Mount Vernon, will be the first speaker. A musical number will be given by the Pioneer Grange, which will be followed by a talk by E. D. Rosbury, lecturer of the Centerville Grange.

Other speakers will be Commonwealth Attorney Wilson M. Farr, Mark Turner, of Great Falls Grange, and Mrs. M. K. Stroud, of the Florida Grange. The members of the Pioneer Grange will put on a comic skit and sponser several musical numbers.

The Robert E. Lee Chapter, United Daughters of the Confederacy, will hold its meeting this afternoon at the home of Miss Nellie Green, in Falls Church.

The Nazarene Guild at Falls Church will meet tomorrow morning at the home of Mrs. E. P. Harrison.

Willie Lawson, 57, living near Falls Church, was seriously cut yesterday afternoon and is in Georgetown Hospital, Washington, where it is said he is not expected to recover. According to Town Sergt. Walter Mitchell of Falls Church, who took Lawson to the hospital, Lawson was going through the woods near his home after horses. As he started to cut a chew of tobacco he tripped and fell on his knife which severed an artery in his leg, causing him to bleed almost to death.

The Falls Church "death pole," located on a curve of the Lee highway in front of the Episcopal Church, in the town of Falls Church, has claimed another automobile. The accident occurred Sunday. Residents saw a large car demolished against the pole. They said a number of persons climbed from the wreckage and entered a second car, which apparently was following them, and drove away. Town Sergt. Walter Mitchell arrived shortly after the second car had sped away.

The wrecked machine was impounded by the town authorities, as it bore a District of Columbia license and an insurance policy on the life of Harold Mason in favor of Ella Mason was found in the car. A lookout was posted for the second car, but it was not apprehended. Town Sergt. Mitchell stated last night that the license on the car had been issued to Mason and a warrant for his arrest charging reckless driving had been issued.

The Falls Church town council has made several efforts to have the State highway department place a danger signal at the approach of this curve and has asked the telephone company to abolish the poles on the curve. The telephone company moved the pole on the inside of the walk and several feet east of the original position.

SPONSORS OF FAIRFAX ASSESSMENTS CUT

Post Staff Photo.

Members of the Fairfax County, Va., Board of Tax Equalization and Review, who yesterday reduced the real estate assessments on private property in the county one-third of the total set last summer by the county board of assessors. Left to right—Crocket C. Carr, Fairfax, clerk; W. H. Ellmore, of Herndon; S. Cooper Dawson, of Seminary, secretary, and Joseph Berry, of Vienna, chairman.

DRAMATIC TROUPE WILL PLAY IN EAST

William and Mary Group to Present Drama in New England.

SECOND TRIP ANNOUNCED

Williamsburg, Va., Jan. 26 (A.P.).—Representatives of the College of William and Mary will pay their second visit of the current academic year to New England February 21 in the presentation of August Thomas' play "Just Suppose," at Wellesley College, Mass.

Anticipating the same cordial reception accorded the William and Mary football team in its game with Harvard last fall, the William and Mary players are leaving no stone unturned in their preparation for the production. A preview performance will be given here on February 18.

Miss Althea Hunt, director of dramatics at the college, said today that her cast for "Just Suppose" has been selected from the most experienced players at the institution. The cast includes Maurice Berkwitz, of Brookline, Mass.; Marshall Baggett, of Alexandria; Mary T. Pyle, of Richmond; Martin Jurow, of Brooklyn; Howard Scammon, of Newport News, Va.; Gladys Monroe, of Williamsburg; William A. J. Bowen, of Los Angeles, and George C. Diggs, of Norfolk.

Several members of the cast took prominent parts in the William and Mary Virgilian pageant last fall, that was given wide publicity as a unique performance in the celebration of the bimillenium anniversary of the birth of Virgil.

Others have been experienced in such performances as "Twelfth Night," "The Enemy," "Taming of the Shrew," "Anna Christie," "The Importance of Being Earnest," and "The Mollusc," which last year was taken to Schenectady.

Besides the William and Mary players, the Mosquers, of Amherst College, also are booked for presentation at Wellesley.

Youth's Death Quiz Ordered Reopened

Banker-Father of Concord Boy Thinks Demise Was Not Accident.

Concord, N. C., Jan. 26 (A.P.).—A coroner's inquest in the mysterious death of Tom Gay Coltrane, Concord society youth and member of a prominent North Carolina family, was ordered reopened today by Coroner I. A. Yow.

Coltrane's body, with a gash in the head, was found in front of the home of Dr. E. A. Meisenheimer on December 4. The theory was advanced that the youth stumbled and fell on leaving the Meisenheimer home, where he had visited the previous night, and the first coroner's jury returned a verdict of death from fall and exposure.

Dissatisfied with this verdict, Coltrane's father, a rich Concord banker, employed private investigators, and the case was brought before the grand jury. Action was postponed until April. The order, reopening the case immediately, was based, the coroner said, on a conference with "interested parties."

Murder Warrant Issued In Slaying of Worker

Special to The Washington Post.

Clarksburg, W. Va., Jan. 26.—Testimony by a mystery witness, whose name is withheld by the prosecutor, that he heard a shotgun report followed by a pistol shot when Marion Dayton, 26, railroader of Park View, was shot to death last Tuesday midnight at a summer cottage at Grafton Park, caused the issuance of a murder warrant today against Leck Frey, 48, pottery worker, also of Park View.

Frey and his son, Robert, 18, both of whom were jailed, said Dayton was killed as a suspected robber after shooting a pistol at them.

Baltimore Blast, Blaze Injure Six

125 Persons Desert Brick Building When Large Boiler Explodes.

Baltimore, Jan. 26 (A.P.).—Four firemen and a member of the salvage corps were burned and a salesman was injured today by an explosion and fire in a downtown three-story brick building. The large boiler of a newly installed heating plant blew up, police were told.

About 125 persons employed in the building left when the explosion occurred, but later returned.

The building is occupied by a motor-car company on the first floor and two shoe manufacturing concerns on the upper floors. The firemen were called when a minor explosion occurred.

Farmer Dies in Car Parked on Road

William R. Twigg Is Found Dead Near Cumberland in Own Auto.

Special to The Washington Post.

Cumberland, Jan. 26.—William R. Twigg, 69, farmer, Baltimore turnpike, was found dead in his automobile parked on the McMullen highway, near this city late this morning.

Police were notified that a car had been parked on the roadside since Sunday afternoon. Twigg, who had been undergoing medical treatment, evidently felt an attack coming on and sought the edge of the road. His body was in such position that it could not be seen by passing motorists.

He brought Mrs. Twigg to the home of a daughter here yesterday noon and then said he was going to his brother's home. Four sons and six daughters also survive.

Clarksburg Merchant Dies.

Clarksburg, W. Va., Jan. 26 (Special).—Louis Oliker, 49, proprietor of Levi Oliker, of Baltimore, died suddenly today of heart disease. He leaves a widow, a son and two daughters.

PRODUCE SHIPPERS IN VIRGINIA WARNED

Told to Learn Standings of Commission Merchants in Other States.

LAW'S LACK POINTED OUT

Richmond, Va., Jan. 26 (A.P.).—J. H. Meek, director of the Virginia Division of Markets, has issued a warning to the effect that the industrial situation makes it extremely risky to ship produce to firms of unknown standing and commission merchants in States that have no commission merchants law.

Mr. Meek said his warning is especially directed to shippers of farm products who now are shipping to dealers or commission merchants in other States without definite knowledge of the standings.

He pointed out that Virginia has a commission merchants law which protects those who ship products for sale on commission. However, he said, some other States do not. Pennsylvania is one of them.

"Complaints are being received against firms in Chester, Pa., and an investigation shows conditions existing among commission firms there make it extremely risky to ship produce there for sale on commission," he said.

There is a new Federal law regulating dealers in certain produce shipped interstate, but Mr. Meek said it does not cover live poultry.

Man Sets Self on Fire Using Gun for Suicide

Special to The Washington Post.

Clarksburg, W. Va., Jan. 26.—Using a shotgun, which set his clothing on fire and menaced his home, Benjamin McIntyre, 63, farmer and father of eleven children, committed suicide last night at his home near Wallace. His wife, aroused by the report, rushed to his side and extinguished the flames.

Ill health and domestic troubles are blamed for the suicide.

THE ONCE OVER

By H. I. PHILLIPS

THE PROHIBITION REPORT IN WONDERLAND.

THE Wickersham upon the sea
Did shine with all his might;
He did his very best to make
The billows smooth and bright—
And that was odd, because it was
The middle of the night.

The Hoover shone quite sulkily,
Because he thought that "Wick"
Was shining far too brilliantly,
In fact, it made him sick;
"It's very rude of him," he said,
"To play me such a trick."

The Lemann was wet as wet could be,
The Grubb was dry as dry;
You could not see accord because
Accord was never nigh;
No harmony was visible
To any naked eye.

The Hoover and the Wickersham
Were walking close at hand;
They wept like anything to see
Such wetness in the land;
"If this were only cleared away,"
They said, "it would be grand."

"If seven aids with seven mops
Mopped up for half a year,
Do you suppose," the Hoover said,
"The rum would disappear?"
"I doubt it," said the Wickersham,
And shed a bitter tear.

• • • • •

"O VOTERS, come and walk with us,"
The Hoover did beseech;
"A pleasant walk, a pleasant talk
Along the sandy beach;
To walk upon the burning sands
Is pleasant to us each."

The wary voter looked at him
But never a word he said;
The wary voter winked his eye
And shook his weary head;
"The verdict's far too deep for me,"
He muttered as he fled.

But other voters hurried up
And then there came some more;
Some in a muddled state of mind,
Some very, very sore;
"We can not understand," they said,
"What all the shooting's for."

"The time has come," the Hoover said,
"To talk of many things;
Of booze and ships, and liquor tax,
Of stills and whisky rings;
And why the country isn't dry,
And whether flasks have wings."

"But wait a bit," a voter cried,
"Before we have our chat;
For most of us are badly mixed
And don't know where we're at."
"No matter," said the Wickersham—
They thanked him much for that!

COMPLETELY EQUIPPED.

FOR SALE—Baby carriage, hot water heater with brass piping. Reasonable. Tel. 3680-J." —Mamaroneck Times.

• • • • •

Just the thing for keeping the little darling comfortable.

IN A TOUGH SPOT.

("Proof has been found that a man lived in southwestern America 20,000 years ago, with the sloths for companions."—News item.)

Back in the dawn age, there lived I
With silly sloths camped calmly by,
But here's the result of proximity—
I now can't distinguish the sloth from me.

—MARION LA MARE.

MORE SNOOPING.

"Air enters the home in various ways. An appreciable amount is constantly filtering gin around windows and door sills."—New York Times.

• • • • •

Padlock! Padlock!

SHORT STORY.

Commission,
Indecision,
Division,
Derision.

ONE thing is now clear: President Hoover is so dry it may be necessary to sprinkle him daily to lay the dust.

It now looks as if the next Republican national convention will be opened with the Desert Song.

FAIR PLAY.

I'm afraid the Wickersham report may knock Hoover out of a second term," said Mr. Wiggs.

"That's all right. Those that live by the commission shall perish by the commission," replied Mr. Woggs.

(Copyright, 1931.)

TWO ENTER CONTEST FOR JUDICIAL OFFICE

Second Aspirant Is in Race for County Board in Arlington.

VIEWS ARE EXPLAINED

ARLINGTON COUNTY.
BUREAU OF THE POST.
Tel. Clar. 509. Clarendon, Va.

Despite the fact that election of county officers is ten months away, considerable political activity has developed in Arlington County.

Following the announcement that at least four candidates will seek the office of Commonwealth's attorney, two made public their intentions yesterday of seeking the office of county judge, a new position created by the last General Assembly, to take the place of the trial justice of police court.

Those seeking the post are Bryan Gordon, of Jefferson District, present justice of the peace, and H. W. Dudley, attorney, of Clarendon.

In announcing his candidacy Mr. Gordon said he preferred the judicial end of the legal profession, and as a justice of the peace he has been attending to a large bulk of the petty litigation, while the law prohibited his taking cases of any large amount.

Stresses Post's Importance.

He contended that in serving the people for the last six years as assistant trial justice and also as one of the justices of the peace, he had followed the one principle that would govern his actions if elected—that of being fair to all.

Mr. Dudley declared:

"In making this announcement I am deeply conscious of the responsibility of the position involved. The most important branch of any government is the judicial. When courts become lawless, government reaches its lowest ebb and anarchy is openly invited. The most important officers in the State of Virginia today are the judges of our courts. A judge who decides a case outside of defined and accepted law, who decides merely in accordance with his own sense of fitness or the decrees of a political body, or who is influenced by any extraneous cause, is in his very nature a supergovernment, for he does not declare the law, which is the proper business of a court, but makes the law by his own unregulated action.

Outlines Duties.

"There are four things that belong to a judge," he continued. "To hear courteously, to answer wisely, to consider soberly and to decide impartially."

In conclusion he said: "To the voters in the county who do not know me I invite a thorough investigation of my fitness for the office."

It was indicated last night that there will be at least two more announcements for this office within the next few days.

Selection of five men to the county board under the new county manager plan of government, which becomes effective January 1, 1932, is recognized as one of the most important features of the election.

Second Candidate.

Dr. Frank T. Stone, president of the Clarendon Trust Co., previously announced his candidacy for one of these posts, and yesterday George M. Yeatman, of Ashton Heights, also entered the race. He was formerly active in District of Columbia civic development, and for the past six years has taken up the same work in Arlington County.

Mr. Yeatman declared that the new form of government is a business government and must be run along business lines.

"I am connected with no party," he said, "make no promises, but will treat all citizens alike to the best of my ability. If elected to the office it shall be my sole purpose to give to the people of Arlington County a business form of local government."

Commenting on Arlington County's needs, Mr. Yeatman declared a modern county-wide sewerage system is the most important project immediately necessary for the continued progress of Arlington County.

M. E. Church was elected president of the Arlington-Fairfax Railway, at the annual meeting held yesterday in the office of Charles T. Jesse, secretary-treasurer. Other officers are: Julius H. Parmalee, first vice president; Thomas R. Keith, second vice president; Charles T. Jesse, secretary-treasurer, and John S. Barbour, general counsel.

Members of the board of directors are: Mr. Church, P. E. Dewey, Mrs. K. H. Echols, S. W. Flagg, Dr. J. B. Gould, W. R. Gray, Mr. Jesse, Ashton G. Jones, Mr. Keith, Harris Levey, Julius H. Parmalee, Carrol V. Shreve, Dr. T. M. Talbott, Franklin Williams, Howard B. Fields, E. C. Gibbs, and Dr. Frank T. Stone.

The report of the treasurer shows that during the year 1929 the company operated at a loss of $2,931, but that during the past year there had been a profit of $2,405 making a gain over the previous year of $5,336.

Each member of the Red Cross in Arlington County is being urged to contribute to the drought relief fund, by the special committee charged with raising the county's quota of $1,000. Contributions must be made to the county organization to be credited to the county's quota, according to the chairman, George A. Collier.

Since the county does not participate in the Red Cross funds now being raised to the Washington Community Chest, Arlington County members may make their drought relief contributions, he said, to the community Red Cross worker to whom memberships were given, to the lodge, the church or sent direct to the county chairman at Arlington, Va.

Motion for judgment was filed yesterday in the county clerk's office by Marie Louise Duehring, an infant, by her next friend, Julius Herman Duehring, the father, against the Washington, Virginia & Maryland Coach Co., for $20,000.

The suit, which was filed by Attorney Harry A. Shockey, grew out of alleged injuries suffered by the plaintiff December 29, 1930, when a collision occurred at Twenty-first and K streets northwest, in Washington, involving a bus in which she was a passenger.

Hugh Reid, member of the House of Delegates of Virginia from Arlington County, will speak at a father and son banquet at the Clarendon Presbyterian Church Thursday evening at 7 o'clock. Music will be furnished by the boys' orchestra of the church.

5 FREED IN DANVILLE ON PICKETING COUNT

Charge Filed on Grounds of Unlawful Assembly in Strike Area.

13 GIVEN CONTINUANCES

Special to The Washington Post.

Danville, Va., Jan. 26.—Three men and two women, charged with constituting an unlawful assembly at the gates of the Riverside Mills on December 8, when police dispersed mass pickets, were acquitted by a jury in Corporation Court this evening.

The State claimed members of the group failed to heed the police order to disperse. The defense entered a denial, while some of those charged claimed they were bystanders, watching the situation.

Those charged were T. E. Young, Mrs. Emma McGhee, W. G. Spain, James Holly and Miss Frances Lawhorne. Judge N. S. Turnbull, of Mecklenburg County, heard the case, as Judge Leigh felt he should not preside, as he was present when the arrests were made.

Cases Are Continued.

Thirteen men, indicted as a mob on a charge of attacking C. W. McKellar and his daughter, learned this evening that their cases had been continued until the next term of court. Commonwealth's Attorney John W. Carter is ill with influenza, and, since 26 separate trials would have eventuated, as each of the thirteen is indicted twice, the cases could not have been disposed of prior to the opening of the civil term of court.

Stockholders of the Danville Traction & Power Co., who met in annual session today, were informed that the corporation operated at a loss of $20,383 during the last year. Under a new economy plan it was stated the costs of operation during this year would be reduced by $14,000. Cuts in salaries and wages already have been made. The textile strike has affected the company's income since September, as numbers of workers were formerly conveyed to and from the plants daily on the system.

Reports on Conditions.

(Associated Press.)

Textile strikers of Danville, Va., are not believed by A. L. Schafer, Red Cross national director of disaster relief, to be in acute distress for want of food, clothing and shelter. Following a two-day investigation in Danville, Schafer yesterday submitted a report on conditions to John Barton Payne, national chairman of the Red Cross.

"Danville's strikers are not in acute distress," Schafer said. "They are suffering, as are thousands of others in the country, but they do not want for food and clothing. Owners of houses have not attempted to oust families, and the United Textile Workers Union has spent hundreds of dollars for medicinal prescriptions.

"Pneumonia and pellagra are quite prevalent, and it is doubtful if union funds will hold out," he said. Schafer expected the Red Cross would soon take action on the report.

Mrs. Emma Peery Dies in Berryville

Church Organist and Wife of Mill Man Succumbs to Brief Illness.

Special to The Washington Post.

Berryville, Va., Jan. 26.—Mrs. Emma G. Peery, aged 54, wife of C. R. Peery, who has been employed here for some time by the Clarke Milling Co., died this morning at 11 o'clock at her home from a clot on the brain, having been ill only a short time.

She is survived by her husband and three children, Mrs. W. D. Post, of Philadelphia; Robert, aged 11, and Jean, aged 8, who make their home with their parents.

Mrs. Peery was the daughter of Mrs. W. B. Gale, of Roanoke, by whom she is survived, and the late Prof. Gale, of England, from whom she inherited her love for music. She was a lifelong member of the Episcopal Church and was the organist of Grace Episcopal Church here for the past four years.

She is survived by the following sisters and one brother: Mrs. E. G. Wilford, Mrs. W. E. Long and Mrs. E. A. Bowie, all of Roanoke; Mrs. H. N Hershberger, of Lynchburg; Mrs. D. J. Garber, of Alexandria; Mrs. R. E. Folwider, of Pittsburgh, and T. K. Gale, of Washington.

Fall While on Ice Fatal to Farmer

Boy Accidentally Trips Father While Pair Plays Hockey.

Special to The Washington Post.

Annapolis, Md., Jan. 26.—A game of ice hockey on the Severn River yesterday afternoon resulted in injuries which caused the death of Henry Davis Eutsler, 38-year-old farmer, of Gambrills. He died at the Emergency Hospital two hours after his son had accidentally tripped him.

Mr. Eutsler had been playing with his son, Henry, 15, for some time, when the boy, during a lively bit of scrimmage, kicked his father's feet from under him. In striking the ice he incurred the fatal injuries.

Dr. John Claffey was called in and he rushed Mr. Eutsler to the hospital. The widow and five children survive.

MRS. RITCHIE RITES HELD IN BALTIMORE

Mother of Governor Laid to Rest After Private, Public Services.

12 PALL BEARERS NAMED

Special to The Washington Post.

Annapolis, Jan. 26.—Funeral services for Mrs. Elizabeth Caskie Cabell Ritchie, mother of Gov. Albert C. Ritchie, were held this afternoon, first at the executive mansion, and later in the afternoon from the Christ Protestant Episcopal Church in Baltimore. The service at the mansion was held at 1 p. m. in the presence of only members of the immediate family. A brief ceremony was officiated over by the Rev. Edward Darlington Johnson, of St. Anne's Protestant Episcopal Church, this city.

The remains were then taken to Baltimore where a public funeral service was held at 3 p. m., in Christ Protestant Episcopal Church, the Right Rev. Edward T. Helfenstein, Bishop of the Maryland Diocese, officiating. Mrs. Ritchie and her late husband were faithful members of this church before her son's election to the governorship.

The burial took place in the Green Mount Cemetery, Baltimore, the services again being held only in the presence of the immediate family.

Tomorrow the general assembly will adjourn immediately upon reconvening for the fourth week of its session. A large list of honorary pallbearers for Mrs. Ritchie today included committees both from the State Senate and House of Delegates. Frank A. Michel, speaker of the house, headed his committee, while Walter J. Mitchell, president of the senate, headed a group of senators.

The twelve active pallbearers were Dr. Hugh H. Young, Robert B. Ennis, Charles H. Knapp, John M. Requardt, Frank R. Kent, John E. Cullen, Joseph E. Quinn, B. Howell Griswold, jr., Douglas C. Turnbull, Harold E. West, E. Brooke Lee and Stuart S. Janney.

Rear Adm. S. S. Robison Will Stay in Annapolis

Special to The Washington Post.

Annapolis, Md., Jan. 26.—While Rear Admiral Samuel S. Robison, superintendent of the Naval Academy, will retire in May after a brilliant naval career, he will not leave Annapolis, though relinquishing the superintendency of the academy.

Rear Admiral Robison likes Annapolis so well that he has secured a bungalow on South River, where he and Mrs. Robison will make their home after a short motor trip late in May.

REV. S. A. MILLS FUNERAL.

Services For Clergyman in Hyattsville, to be Held Today.

Funeral services for the Rev. Seth Adoniran Mills, 67 years old, retired Episcopal clergyman of Washington diocese, who died Sunday in Hyattsville, Md., will be held this afternoon at 4 o'clock from Pinckney Memorial Church in Hyattsville. Bishop James E. Freeman of the Washington Cathedral will conduct the ceremonies. He was a life member of Apollo Lodge, F. A. A. M., of Troy, N. Y.

Surviving Mr. Mills are his wife, Mrs. Mary Helena Mills, and a daughter, Mrs. Jerome R. Cox, of Forest Hills, N. Y. His son, Lieut. Harold Colthrust Mills, U. S. M. C., was killed at Belleau Wood.

BOY, 4, SHOOTS SELF WITH FATHER'S GUN

East Riverdale Child Is in Serious Condition From Wound in Leg.

PLAN RELIEF TOMORROW

Childish curiosity may cost the life of James Kennedy, 4 years old, of East Riverdale, Md., who shot himself yesterday while playing with his father's .45 caliber revolver. The child is in a serious condition at Casualty Hospital.

The child is said to have found the revolver in the house. He was examining it outside, with a neighbor's little girl, when it discharged, going completely through the leg. Prince Georges County Rescue Squad was called and took the boy to the hospital.

Miss Thelma Stinnett has been appointed teacher of English and American history, in the Mount Rainier High School. She takes the place of Miss Elsie R. King, resigned.

Miss Adelia Rosasco has also resigned from the county school system. She taught French in the Hyattsville High School. Her successor has not been chosen. Her resignation does not take effect for 30 days.

Two teacher's meetings were announced yesterday by school authorities. Those in charge of intermediate and primary grades will gather at the College Park School at 9:30 Thursday morning. Principals will meet at 9 o'clock Friday morning at the Silver Hill School.

Relief work of the Red Cross in the county will be organized tomorrow night when the central committee will meet with leaders of various welfare organizations in the county. The plans of the Red Cross will be outlined, and welfare groups will ask for the territories which they will cover. Those which are not requested will be covered by workers appointed by the central committee.

The central committee is composed of H. L. Leonard, the chairman; Mrs. C. O. Appleman, of College Park, and W. R. Beattie, of Decatur Heights. It will direct the relief work of the Red Cross and will coordinate the activities of other groups in the county. Specifically, they will issue food and coal certificates, register the unemployed, check on applications for work, to avoid duplication, and supervise the receiving and distribution of clothing.

Field workers will investigate applications for assistance, and their findings will be filed at the central office in Hyattsville. In this way a complete record will be kept of all destitute persons receiving help.

Charged with making false statements in the assignment of automobile titles, M. J. Wilmer, of Twelfth street northeast near Girard street, was freed yesterday on bond of $5,000. His alleged irregularities occurred while he was former owner of the Cottage City Motor Co. At this time he lived in Mount Rainier.

Later he moved to Washington, where he is said to be operating a garage near Ninth and O streets northwest. He was arrested by H. L. McCormick, chief of police of Cottage City.

The Seat Pleasant Volunteer Fire Department will give a dance Friday night at the Beaver Dam Country Club in an endeavor to pay off their remaining debt on 1,000 feet of hose recently purchased. Five hundred feet of it was destroyed in the $150,000 fire which destroyed the F. L. Watkins lumber yard last spring. A balance of $850 is still to be paid, it is said.

The Hyattsville Public Library loaned an average of three books to every man, woman and child in the town last year, according to the annual report of the librarian, Mrs. James E. Steele. This is said to be nearly as high as the average loaned by public libraries here. A total of 12,990 books was loaned.

Charles W. Clagett was reelected president of the board of trustees of the institution at the same meeting. C. D. Anderson was elected vice president. In place of Mrs. C. J. Pierson, Miss Flora Davis was chosen secretary-treasurer. Mrs. Pierson had served for seven years, since the establishment, in fact, of the library, and asked be relieved. The board also decided to buy new books as soon as money was available.

L. L. Powers was selected as president of the Hyattsville Horticultural Society at its last meeting, and Dr. J. B. S. Norton was chosen vice president. Mrs. John Harlan is the secretary.

Dr. Norton and Prof. W. R. Ballard, both of the University of Maryland, led a round table discussion on the cultivation of the iris.

Another step looking to the lowering of electric rates in the territory served by the gas and electric company and the Annapolis and Chesapeake Bay Power Co., has been taken by John R. Riggles, chairman of the Federation of Citizens Associations of the county, who wrote to the Public Service Commission of Maryland.

Riggles asserts that both companies are subsidiaries of the Consolidated Gas, Electric Light & Power Co., of Baltimore, and that, therefore, the subsidiaries should give the same rates as are made in Baltimore. Mr. Riggles asked for a hearing before the commission.

BIRTHS, DEATHS AND MARRIAGES

BIRTHS REPORTED.

William H. and Emma Wood, jr., boy.
John D. and Mary Fitch, boy.
Hugh M. and Mary M. Shafer, boy.
John J. and Dorothy Payette, boy.
Wellie and Ruby Baker, girl.
Marshall T. and Helen Jones, girl.
John C. and Helen Gardiner, girl.
Paul F. and Leona Fisher, girl.
William and Molly Harper, girl.
Lawrence J. and Marie Bingemer, girl.
William B. and Sarah L. Smith, sr., boy.
Edgar and Ione Green, girl.
William and Cecelia Gilliard, girl.
Robert H. and Ella Butts, boy.
Calvin and Nina Mathews, boys, twins.
William and Lucille Henry, boy.

LICENSED TO MARRY.

Rubin Miller, 45, and Annie Barker, 21. The Rev. W. D. Jarvis.
Roger A. Carroll, 26, and Martha A. Battle, 23. The Rev. C. E. Hodges.
Bennie H. Davis, 21, and Beatrice C. Crump, 21. The Rev. R. D. Grimes.
Walter S. Carter, 26, and Esther O. Wilson, 23. The Rev. F. E. Howard.
Joseph L. Campbell, 21, and Thelma B. Herndon, 18. The Rev. C. T. Murray.
Arthur Miller, 30, and Leola Cox, 25. The Rev. W. A. Taylor.
Harrison Johnson, 24, and Lorraine Dyson, 23. The Rev. W. D. Battle.
Floyd Hackney, 21, and Edith Booth, 22. The Rev. P. J. Bennett.
Benjamin H. Walter, 29, and Robert L. Carroll, 23. The Rev. Frank Henson.
Louis E. De Love, 23, York, Pa., and S. Jeannette Stern, 23, Woodbine, Pa. The Rev. Freeleg Rohrer.
George S. Baker, 24, Philadelphia, Pa., and Helen V. Griffith, 21, Brooklyn, Md. Judge R. E. Mattingly.
Thomas B. Moffett, 22, Marshall, Va., and Ethel S. Sinclair, 20, The Plains, Va. The Rev. A. P. Poore.
Irvin L. Dorah, 24, and Flora Lubman, 24, both of Petersburg, Va. The Rev. J. T. Loeb.
Sam Toney, 21, and Pearl Thomas, both of Penlan, Va. The Rev. A. P. Poore.
Richard E. Dugan, 56, and Mollie M. Nicholas, 55. The Rev. F. S. Niles.
Harry E. Kidd, 44, and Rose E. Sullivan, 42. The Rev. H. M. Hennig.
Edward Bucci, 21, and Cecelia Presutti, 20. The Rev. J. M. Colton.
William A. Chenoweth, 22, Pikesville, Md., and Virginia L. Golden, 19, Rockville, Md. The Rev. E. M. Thompson.
William E. Kimmerling, 24, and Ruth H. Hamilton, 21. The Rev. Edward Gabler.
Frederick R. Weber, 25, Fort Howard, Md., and Katherine M. Kingman, 22, Army War College. The Rev. Z. B. Phillips.
Max Binder, 62, and Rose Scoler, 58. The Rev. M. A. Horwitz.
James T. Mackintosh, jr., 25, and Evelyn R. Collins, 19. The Rev. Richard Schmidt.
John G. Jackson, 25, and Frances H. Schulte, 24. The Rev. W. F. J. Strickler.

Marriage license issued in Arlington County yesterday:
John Bruce Keating, 23, of Washington, and Ann Barkes, 20, of Fort Myer Heights, Arlington County. The Rev. Ira F. Dinkle.

Licenses issued at Rockville, Md.:
Forest S. Sims, 21, Hunting Hill, Md., and Edith Estelle Frye, 18, Germantown, Md.
Miley M. Shirkey, 55, Ballston, Va., and Mary J. Follin, 41, Arlington, Va.
John Clark Bruso, 34, and Edith S. Frank, 19, both of Richmond, Va.
Kenneth A. Harris, 23, Montclair, N. J., and Virginia E. Pryor, 25, Takoma Park, Md.
Hugh C. Forbush, 21, and Xarriga L. Berry, 17, both of Fredericksburg, Va.
Wilbur King, 28, and Catherine Kelly, 21, both of Washington.

DEATHS REPORTED.

Laura Bartlett Mawrill, 83 yrs., 3509 14th st. nw.
John Manrahan, 79 yrs., U. S. Soldiers' Home Hospital.
C. H. Smith, 77 yrs., Casualty Hospital.
Kimon Nicolaides, 75 yrs., St. Elizabeths Hospital.
Lula J. Rorson, 63 yrs., 521 F st. ne.
Rosalia Stiselacka, 69 yrs., Little Sisters of the Poor.
Charles R. Krines, 68 yrs., Gallinger Hospital.
Mary J. Speaks, 67 yrs., St. Elizabeths Hospital.
Annie E. Taylor, 65 yrs., 2408 32d st. se.
Frederick Freund, 63 yrs., 1017 Webster st. nw.
Robert H. Sherman, 59 yrs., 3 V st. nw.
William J. Arrington, 49 yrs., 205 8th st. ne.
Klaie Lewis, 48 yrs., Sibley Hospital.
George E. Younger, 43 yrs., St. Elizabeths Hospital.
Georgie Katherine James, 26 yrs., Providence Hospital.
Infant of John and Katherine Warlick, 1 month, 3700 Mass. ave. nw.
Infant of William and Louise V. Stark, 1 day, Homeopathic Hospital.
Sarah Ellis, 80 yrs., 417 1st st. sw.
George Phillips, 71 yrs., 1302 Bass. ave. ne.
Lewis Young, 60 yrs., Gallinger Hospital.
Laura Dorsey, 36 yrs., Gallinger Hospital.
Infant of Elizabeth Harris, 1 day, Gallinger Hospital.
Infant of Bennie and Savian Williams, 8 hours, 1010 9th st. ne.

$500,000 Alienation Suit Compromised

Action Against Wheeling Oil and Real Estate Man Is Settled.

Wheeling, W. Va., Jan. 26 (A.P.).—A $500,000 alienation of affections suit filed against E. S. Romine, wealthy oil and real estate man, by Herman Arbense, former city and State engineer, was settled out of court today. Arbense charged Romine alienated the affections of his wife. He obtained a divorce last year.

The suit was scheduled for trial in circuit court today. The settlement was announced after a two-hour conference of attorneys. One condition of the agreement was that the terms of settlement should not be made public.

The Arbense and Romine families are prominent in society here.

King Zogu to Visit Vienna.

Vienna, Jan. 26 (A.P.).—The Associated Press was officially informed tonight that King Zogu of Albania will come to Vienna from Tirana soon to consult medical specialists. He will travel incognito and will remain in Vienna only a few days.